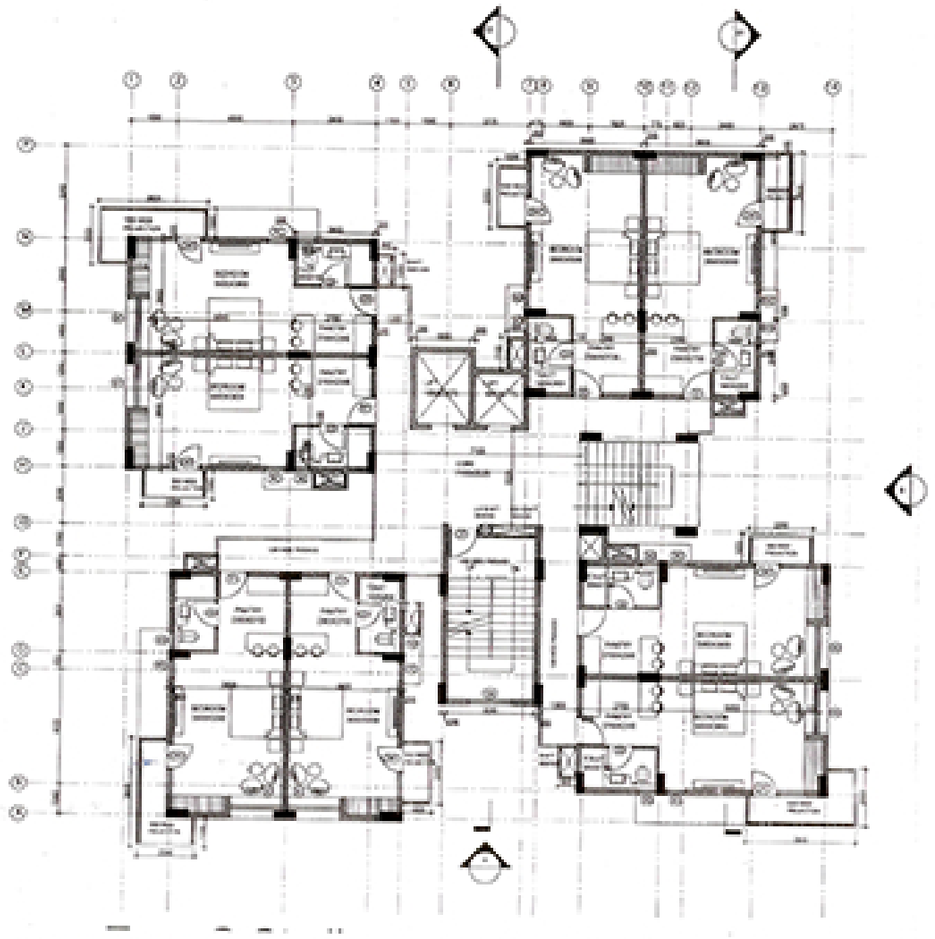

PLAN AT FIRST, THIRD, FIFTH ,SEVENTH, NINTH , ELEVENTH,& THIRTEENTH FLOORS

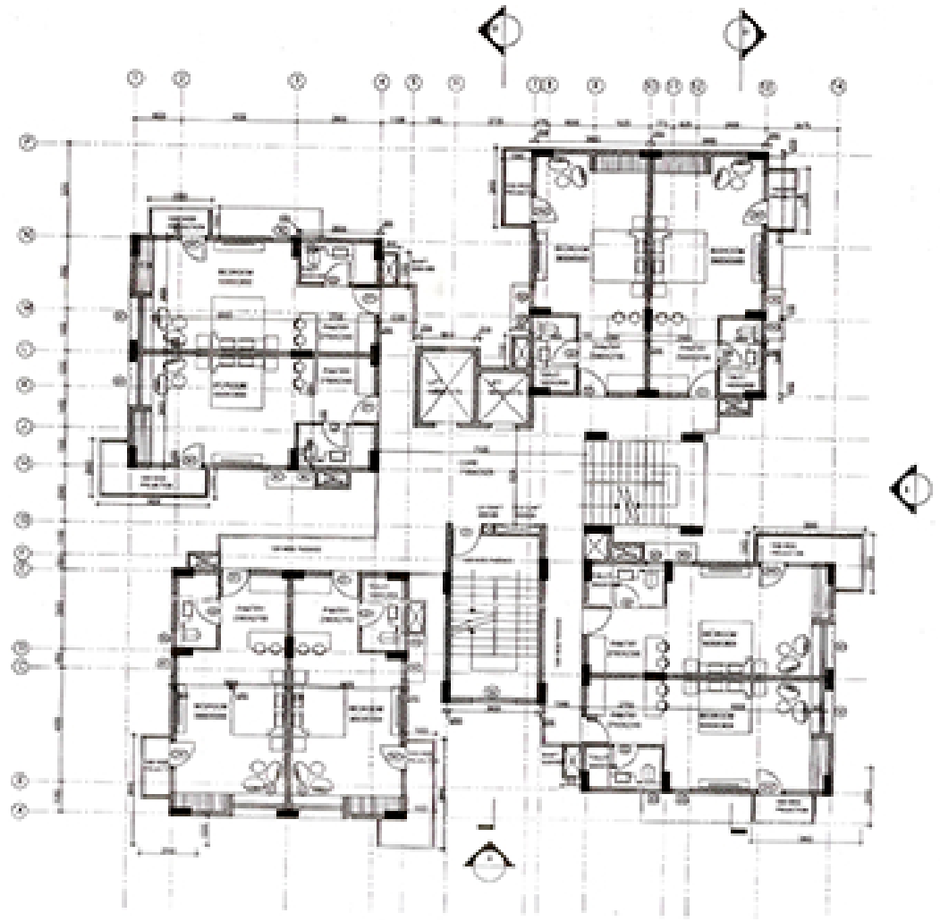

PLAN AT SECOND, FOURTH, , SIXTH, EIGHTH,TENTH , TWELVETH & FORTEENTH FLOORS

AREA DIAGRAM

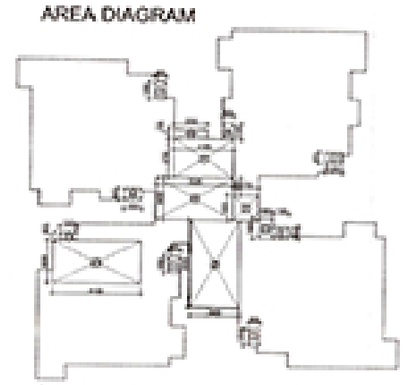

Stilt Floor Area

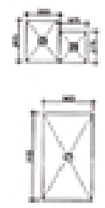

Mumty & Machine Room Area

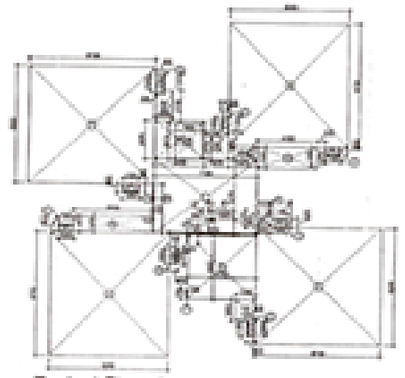

Typical Floor Area

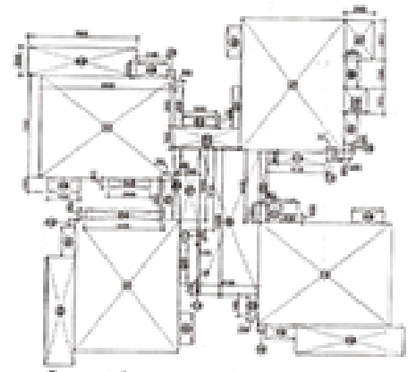

Ground Coverage

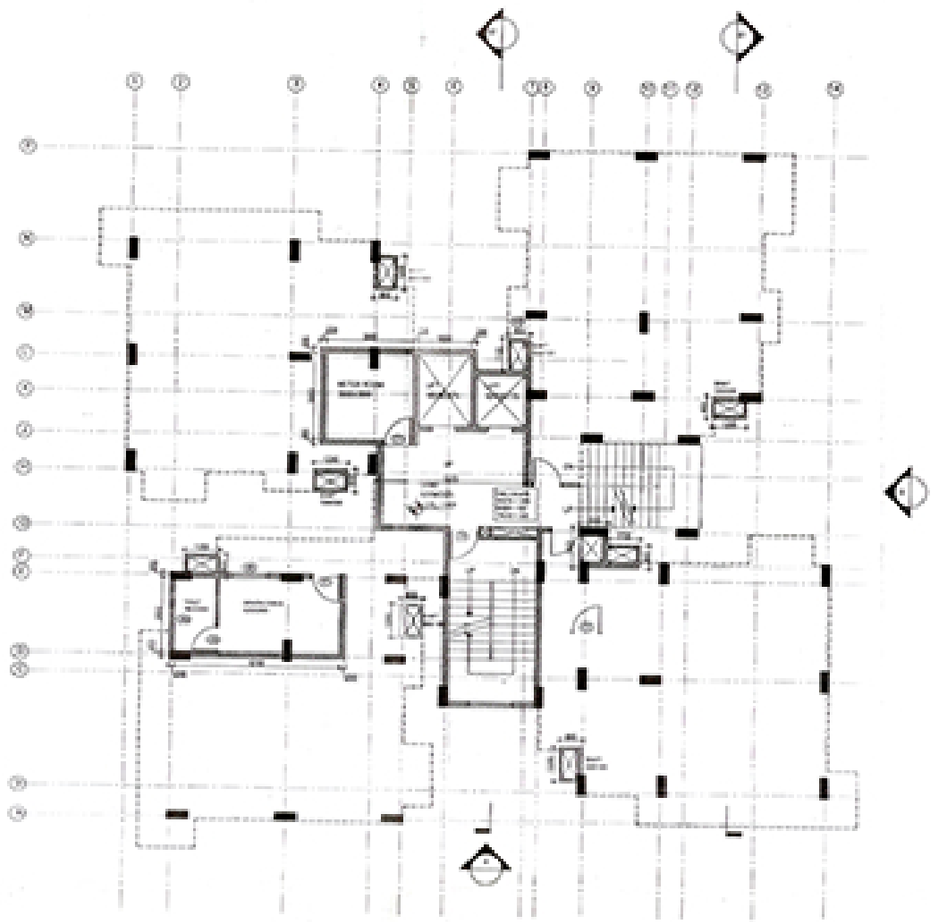

STILT PLAN

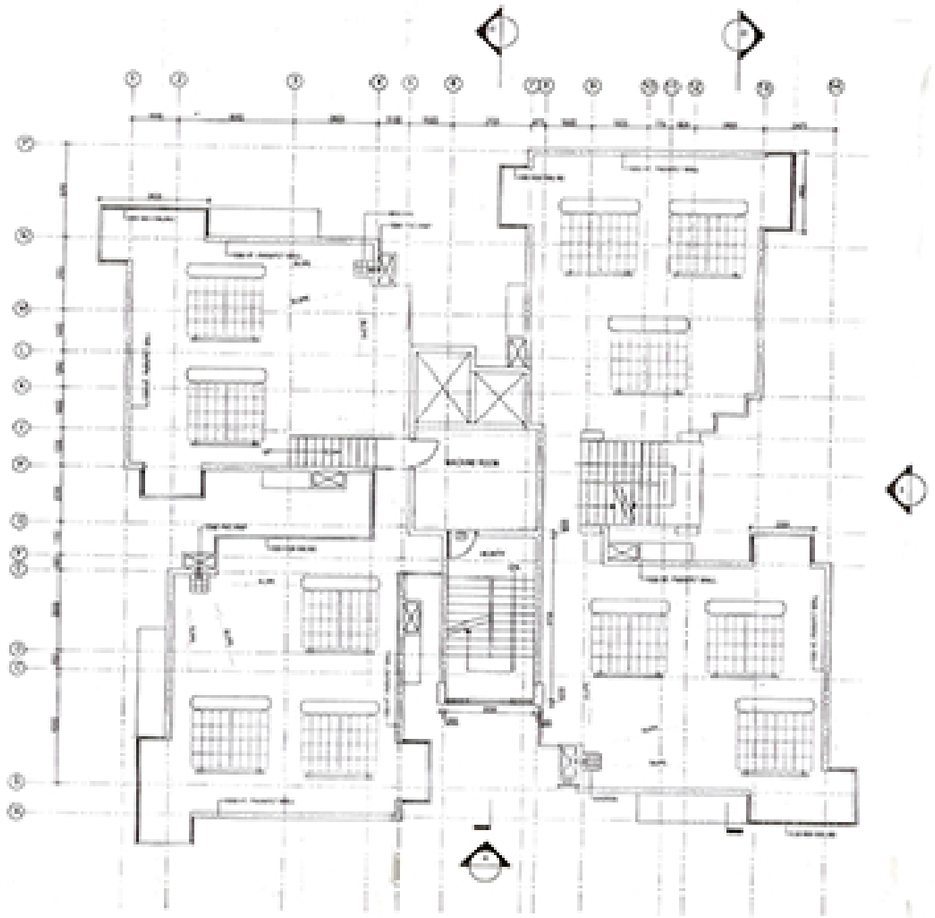

TERRACE PLAN

AREA CHART

TYPICAL FLOOR AREA

S.no	Width (m)	Length (m)	Area (sqm)	Nos.	Total (sqm)
A	8.300	8.200	71.340	4	285.360
B	0.300	0.650	0.065	1	0.065
C	0.600	1.100	0.660	6	3.960
D	1.200	0.600	0.720	2	1.440
E	1.200	2.150	2.580	1	2.580
F	3.450	2.675	9.229	1	9.229
G	1.675	0.975	1.633	1	1.633
H	1.975	0.975	1.926	1	1.926
I	4.300	1.500	6.150	1	6.150
K	0.525	1.200	0.630	1	0.630
L	7.300	5.275	37.451	1	37.451
M	0.300	3.500	0.350	1	0.350
N	5.800	1.200	6.480	1	6.480
P	6.000	0.100	0.600	1	0.600
Q	4.700	4.500	21.150	1	21.150
R	1.000	1.200	1.200	1	1.200
S	1.300	1.450	1.885	1	1.885
T	0.300	0.250	0.075	1	0.075
				Total	392.165

S.no	Width (m)	Length (m)	Area (sqm)	Nos.	Total (sqm)
1	0.500	1.000	0.500	8	4.000
2	1.850	2.475	4.579	1	4.579
3	1.675	1.725	2.978	1	2.978
4	0.750	0.900	0.675	1	0.675
5	0.300	0.300	0.090	1	0.090
6	1.500	0.300	0.450	1	0.450
				Total	12.767

Total Area of typical floors(A to T)+(1 to 6)

Total Area of typical floor = 392.165+12.767

Total Area of typical floor = 404.932

STILT FLOOR AREA

S.no	Width (m)	Length (m)	Area (sqm)	Nos.	Total (sqm)
U	1.200	0.800	0.960	5	4.800
V	4.575	2.700	11.138	1	11.138
W	2.250	0.700	1.575	1	1.575
X	0.800	1.100	0.880	2	1.760
Y	5.825	3.000	17.475	1	17.475
Z	1.775	1.800	3.195	1	3.195
Z1	3.400	6.150	20.910	1	20.910
Z2	1.000	1.400	1.400	1	1.400
Z3	6.100	3.000	18.300	1	18.300
Z4	1.200	0.600	0.720	1	0.720
				Total Area of Stilt floor =	79.772

MUMTY & MACHINE ROOM

S.no	Width (m)	Length (m)	Area (sqm)	Nos.	Total (sqm)
Z5	2.250	2.875	6.469	1	6.469
Z6	1.675	2.375	4.078	1	4.078
Z7	3.400	6.100	20.740	1	20.740
				Total Area =	31.287

GROUND COVERAGE

S.no	Width (m)	Length (m)	Area (sqm)	Nos.	Total (sqm)
A1	9.300	7.200	66.960	4	267.840
A2	7.600	2.000	15.200	3	45.600
A3	2.200	1.000	2.200	4	8.800
A4	2.300	0.600	1.380	3	5.220
A5	2.100	1.000	2.100	4	8.400
A6	0.500	0.600	0.300	4	1.200
A7	2.000	2.800	5.600	1	5.600
A8	1.000	2.000	2.000	1	2.000
A9	1.600	1.800	2.880	1	2.880
B1	0.600	2.850	1.710	1	1.710
B2	2.250	0.700	1.575	1	1.575
B3	4.525	1.600	7.240	1	7.240
B4	5.400	0.600	3.240	1	3.240
B5	0.700	2.900	2.030	1	2.030
B6	0.500	5.050	2.525	1	2.525
B7	1.300	5.750	7.475	1	7.475
B8	4.100	10.250	42.025	1	42.025
B9	0.600	5.100	3.060	1	3.060
C1	4.100	0.900	3.690	1	3.690
C2	1.000	1.200	1.200	1	1.200
C3	1.100	0.600	0.660	1	0.660
C4	0.525	0.600	0.315	1	0.315
C5	0.700	1.450	1.015	1	1.015
C6	0.100	0.750	0.075	1	0.075
C7	0.100	0.650	0.065	1	0.065
				Total Ground Coverage(A1 to C7)=	425.430

AREA STATEMENT

GROUND COVERAGE	= 425.43 sqm
STILT FLOOR AREA	
STAIRCASE + LIFT + FHC	= 79.772sqm
STILT FLOOR NON FAR AREA	= 345.658sqm
MUMTY + MACHINE ROOM	= 29+29+27
	= 6.46 + 4.07 + 20.74
	= 31.28 Sqm
TOTAL AREA OF ONE UNIT G	= 388.40 sqm
FIRST, TO FORTEENTH FLOORS	= 388.40 X14
	= 5171.60 sqm
TOTAL AREA OF ALL FLOOR	= STILT + FIRST TO FORTEENTH FLOOR
	= 79.77 +5171.60
	= 5251.37 sqm

COOR WINDOW SCHEDULE

S.No	Mark	Size (Width x Height)	Sill Level	Qty.	Remarks
1	D1	900 x 2100	0	1	Door
2	D2	800 x 2100	0	1	Door
3	D3	1000 x 2100	0	1	Door
4	D4	1500 x 2100	0	1	Door
5	D5	1200 x 2100	0	1	Door
6	D6	1000 x 2100	0	1	Door
7	D7	1000 x 2100	0	1	Door
8	D8	1000 x 2100	0	1	Door
9	D9	1000 x 2100	0	1	Door
10	D10	1000 x 2100	0	1	Door
11	D11	1000 x 2100	0	1	Door
12	D12	1000 x 2100	0	1	Door
13	D13	1000 x 2100	0	1	Door
14	D14	1000 x 2100	0	1	Door
15	D15	1000 x 2100	0	1	Door
16	D16	1000 x 2100	0	1	Door
17	D17	1000 x 2100	0	1	Door
18	D18	1000 x 2100	0	1	Door
19	D19	1000 x 2100	0	1	Door
20	D20	1000 x 2100	0	1	Door

GENERAL NOTES

1. All dimensions are in mm unless mentioned otherwise.
2. The contractor shall be responsible for the dimensions.
3. Contractor must verify all dimensions on site before commencing work.
4. All setting out is to be carried out from the external face of brick work or column as shown.

COPYRIGHT

The "drawing/document" and contents thereof, is and is to remain the sole property of Rajeev Agarwal Architects and should not be reproduced or used for any other purpose or disclosed to anyone without the express written consent of the Architects.

REVISION COLUMN

No.	Date	Description

KEY PLAN

CLIENT

Shri Radha Vrindavan Chandra Mandir & Neelachal Hotel Sneelachal Infrastructure Pvt Ltd

PROJECT NAME

Sri Radha Vrindavan Chandra Mandir, Krishna Lila Theme Park and Group Housing

SITE INCLUSION NO

Village Chhatarpur Phase Iss. (P.-II)
Village Kusum Vihar Chhatarpur, Khasra No. 1/1/1/