

# SERVICE PLAN

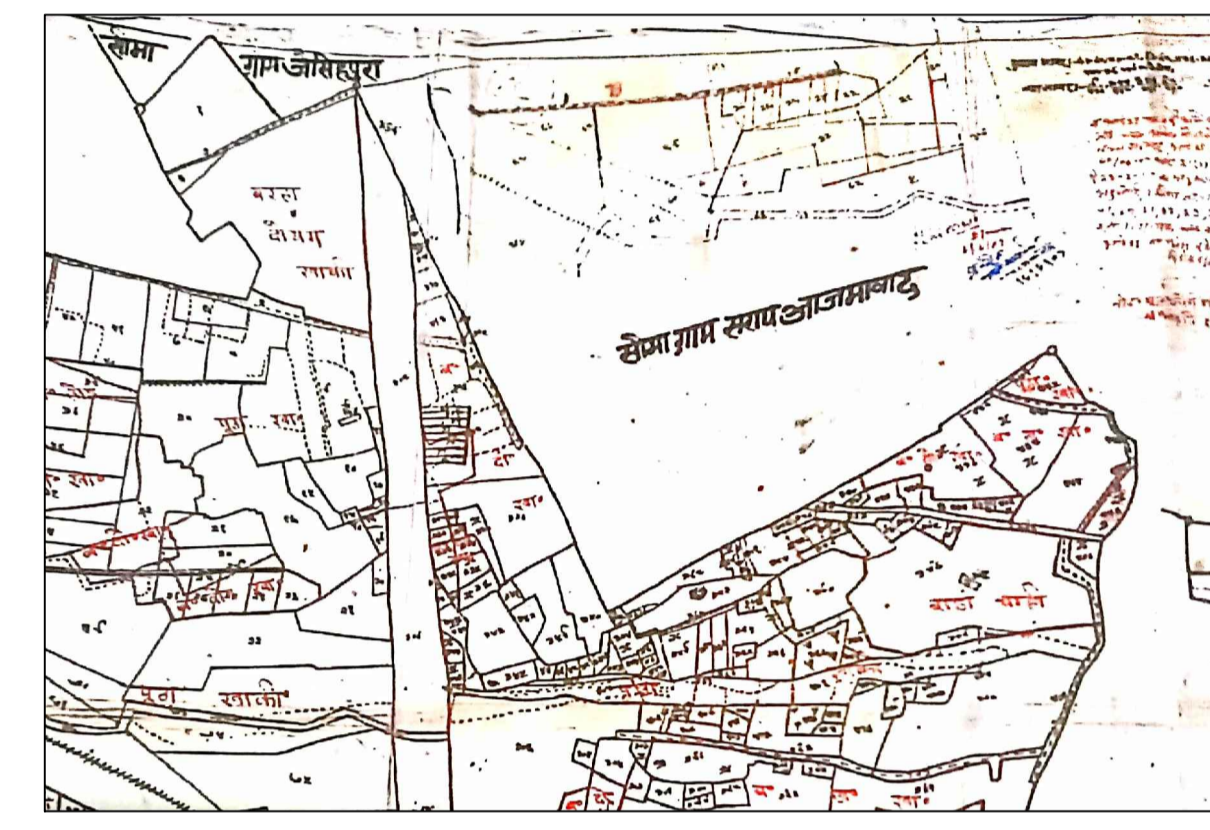

PART OF SAZRA PLAN VILL. GOVINDPUR  
NOT TO SCALE

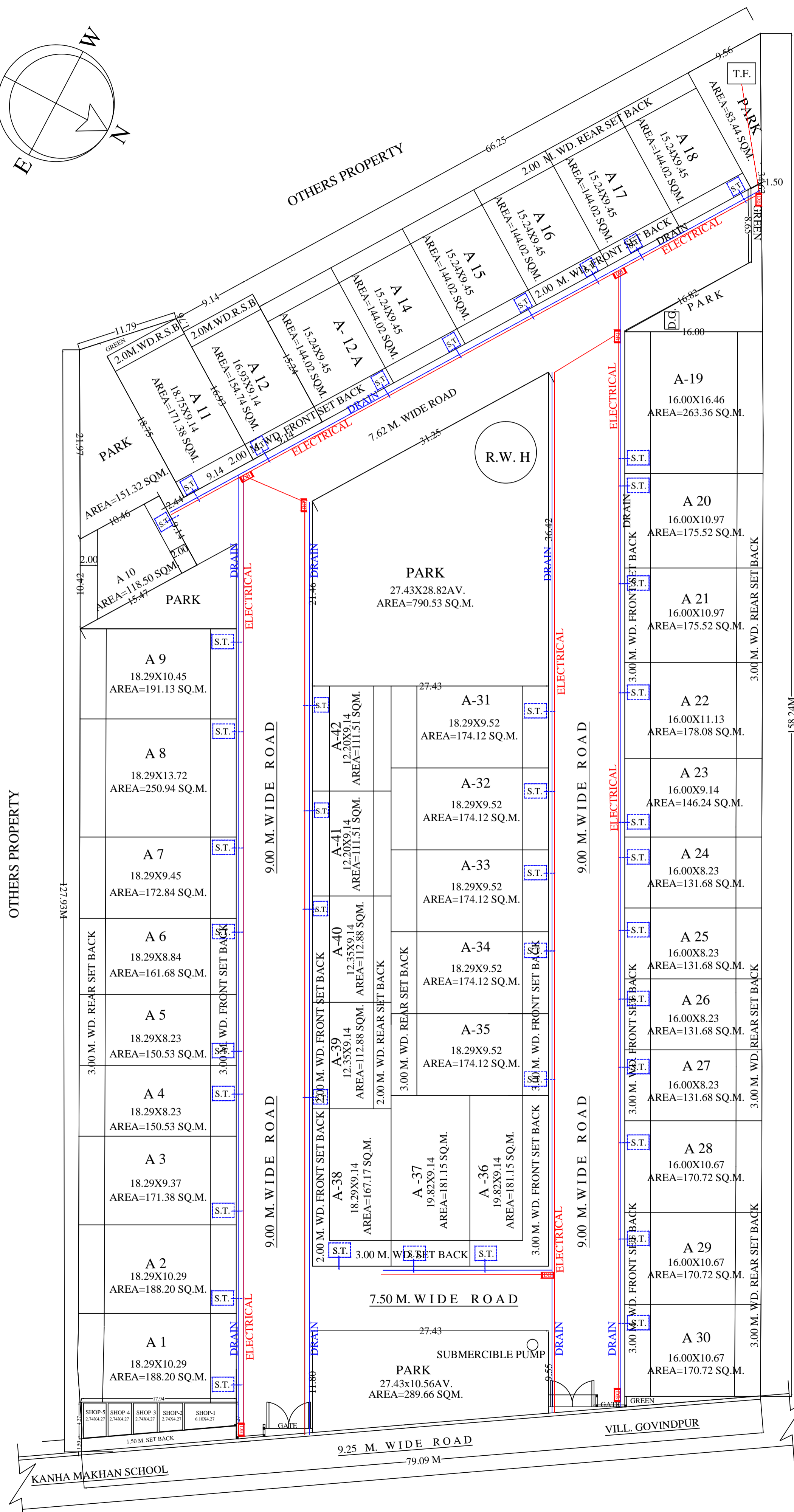
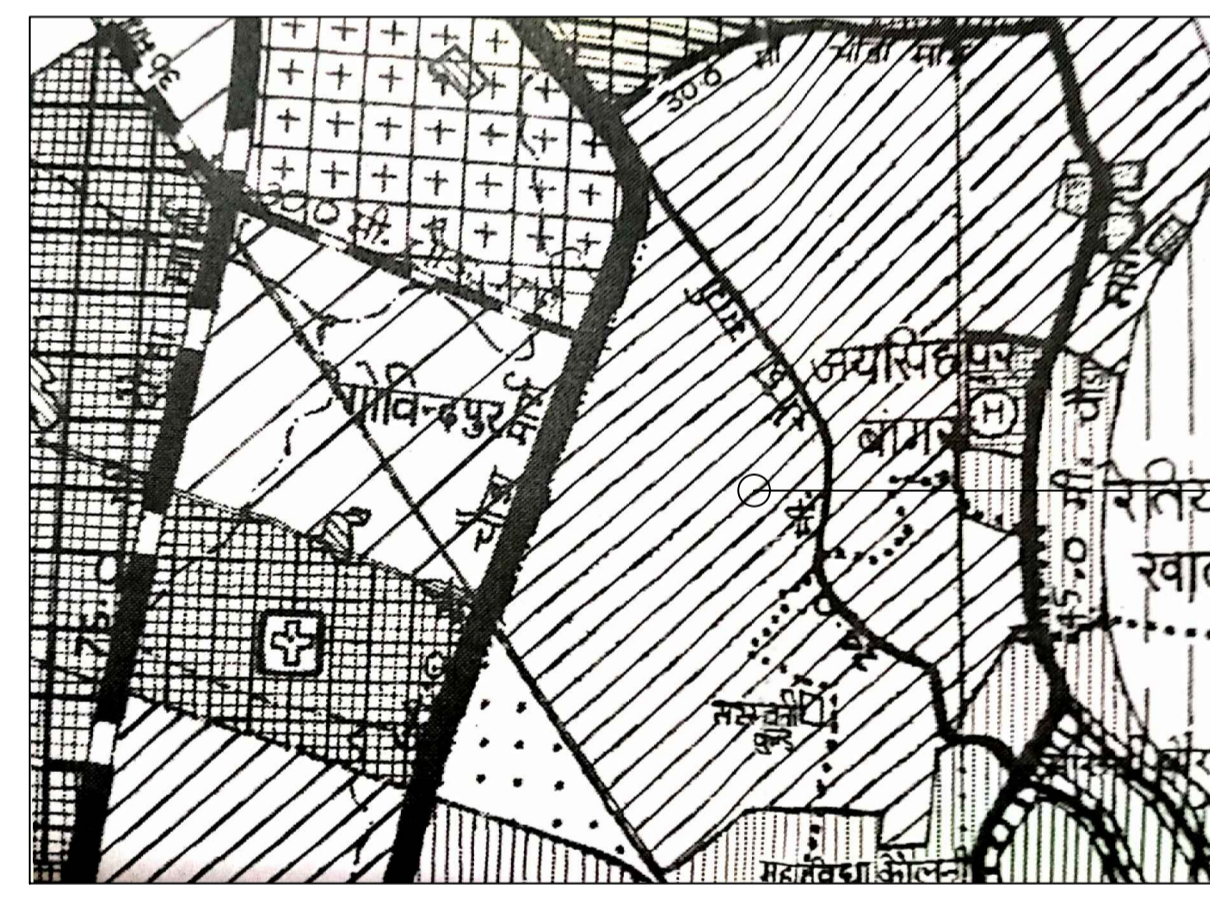

PART OF MASTER PLAN  
NOT TO SCALE

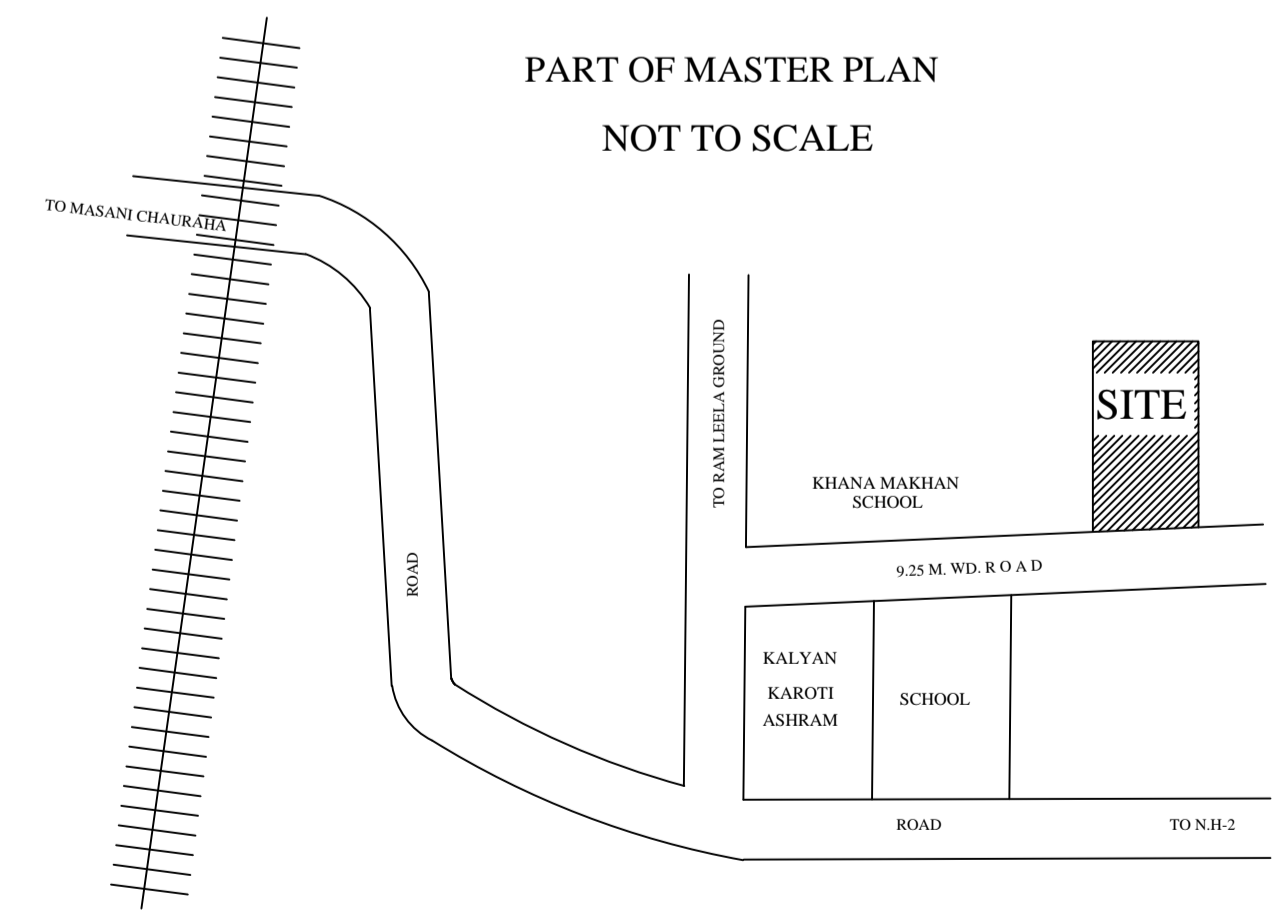

KEY PLAN  
NOT TO SCALE

**LEGENDS**

	ELECTRICAL LINE
	DISTRIBUTION BOX
	DRAIN LINE
	SEPTIC TANK

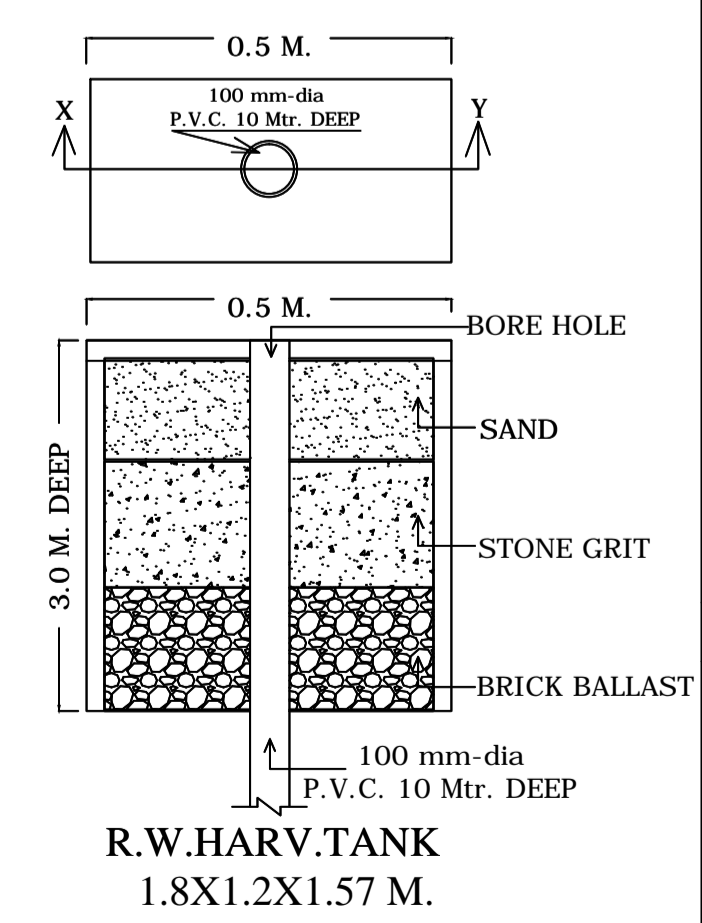

PLOT NO.	NO. OF PLOTS	PLOT SIZE	AREA (SQ. M.)	AREA (SQ. M.)
A-1 TO A-3	3	18.29X10.29	188.20 SQ.M.	564.60 SQ.M.
A-4 TO A-5	2	18.29X8.23	150.53 SQ.M.	301.06 SQ.M.
A-6	1	18.29X8.84	161.68 SQ.M.	161.68 SQ.M.
A-7	1	18.29X9.45	172.84 SQ.M.	172.84 SQ.M.
A-8	1	18.29X13.72	250.94 SQ.M.	250.94 SQ.M.
A-9	1	18.29X10.45	191.13 SQ.M.	191.13 SQ.M.
A-10	1	-----	118.50 SQ.M.	118.50 SQ.M.
A-11	1	18.75X9.14	171.38 SQ.M.	171.38 SQ.M.
A-12	1	16.93X9.14	154.74 SQ.M.	154.74 SQ.M.
A-12 A TO A-18	6	15.24X8.84	144.02 SQ.M.	864.12 SQ.M.
A-19	1	16.00X16.46	263.36 SQ.M.	263.36 SQ.M.
A-20 TO A-21	2	16.00X10.97	175.52 SQ.M.	351.04 SQ.M.
A-22	1	16.00X11.13	178.08 SQ.M.	178.08 SQ.M.
A-23	1	16.00X9.14	146.24 SQ.M.	146.24 SQ.M.
A-24 TO A-27	4	16.00X8.23	131.68 SQ.M.	526.72 SQ.M.
A-28 TO A-30	3	16.00X10.67	170.72 SQ.M.	512.16 SQ.M.
A-31 TO A-35	5	18.29X9.52	174.12 SQ.M.	870.60 SQ.M.
A-36 TO A-37	2	19.82X9.14	181.15 SQ.M.	362.30 SQ.M.
A-38	1	18.29X9.14	167.17 SQ.M.	167.17 SQ.M.
A-39 TO A-40	2	12.35X9.14	112.88 SQ.M.	225.76 SQ.M.
A-41 TO A-42	2	12.20X9.14	111.51 SQ.M.	223.02 SQ.M.

NOTE- 42 TOTAL AREA OF PLOTS. 6777.20SQ.M.

- EACH PROPOSED HOUSE HAVING INDIVIDUALS SEPTIC TANK & SOAK PIT.
- WATER SUPPLY PROPOSED IN EACH HOUSE BY SUBMERSIBLE.

POPULATION CALCULATION  
NUMBER OF PROPOSED PLOTS  
TOTAL NUMBER OF PROPOSED POPULATION  
44X5 PERSONS PER PLOT =220

AREA STATEMENT	IN SQM	%
1. TOTAL LAND AREA	10220.00	100.00
2. AREA UNDER PARK AREA	1535.22	15.02
3. AREA UNDER PLOT AREA	6777.20	66.31
4. AREA UNDER ROAD AREA	1817.52	17.79
4. AREA UNDER COMM.(CONT. SHOP)	90.06	00.88
5. AREA DALAB GHAR	15.00	

**ELECTRICAL/DRAIN INDEX**

ELECTRICAL POLE SHOWN THUS	
ELECTRICAL LINE SHOWN THUS	
TRANCE FARMER SHOWN THUS	
TRANCE FARMER SHOWN THUS	

TITLE-  
LAY OUT SERVICE PLAN OF GURU KIRPA RESIDENTIAL COLONY.ON LAND KHASRA NO.-216 (OLD) & 397(GA),397(GHA)(NEW)/SITUATED AT VILLAGE GOVINDPURTEH. & DISTT. MATHURA.

OWNERS:-  
SHREE BADRINATH CONSTRUCTIONS  
PROP.  
SHRI RAHUL SINGHAL. S/O SHRI SHIV SHANKAR AGRAWAL.

OWNER SIGN :-

ARCHITECTS: