

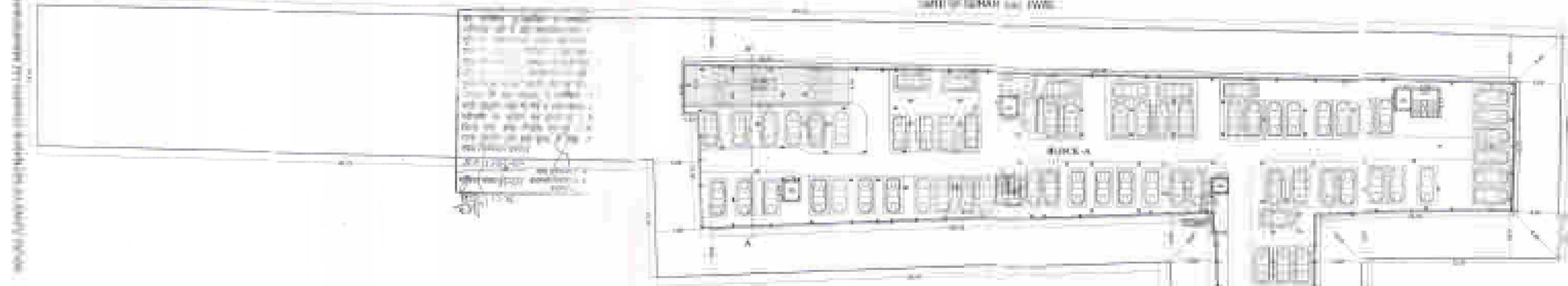

UNIT OF TENANT USE

LAND OF MASERA BUKITTI RAY

LAND OF MASERA BUKITTI RAY



ELEVATION-A



ELEVATION-B

1. All dimensions are in meters.  
 2. All elevations are to finished floor level.  
 3. All wall thicknesses are 200mm.  
 4. All window and door heights are 2100mm.  
 5. All window and door widths are as shown.  
 6. All window and door openings are to be finished with appropriate materials.  
 7. All window and door frames are to be finished with appropriate materials.  
 8. All window and door hardware are to be finished with appropriate materials.  
 9. All window and door hardware are to be finished with appropriate materials.  
 10. All window and door hardware are to be finished with appropriate materials.

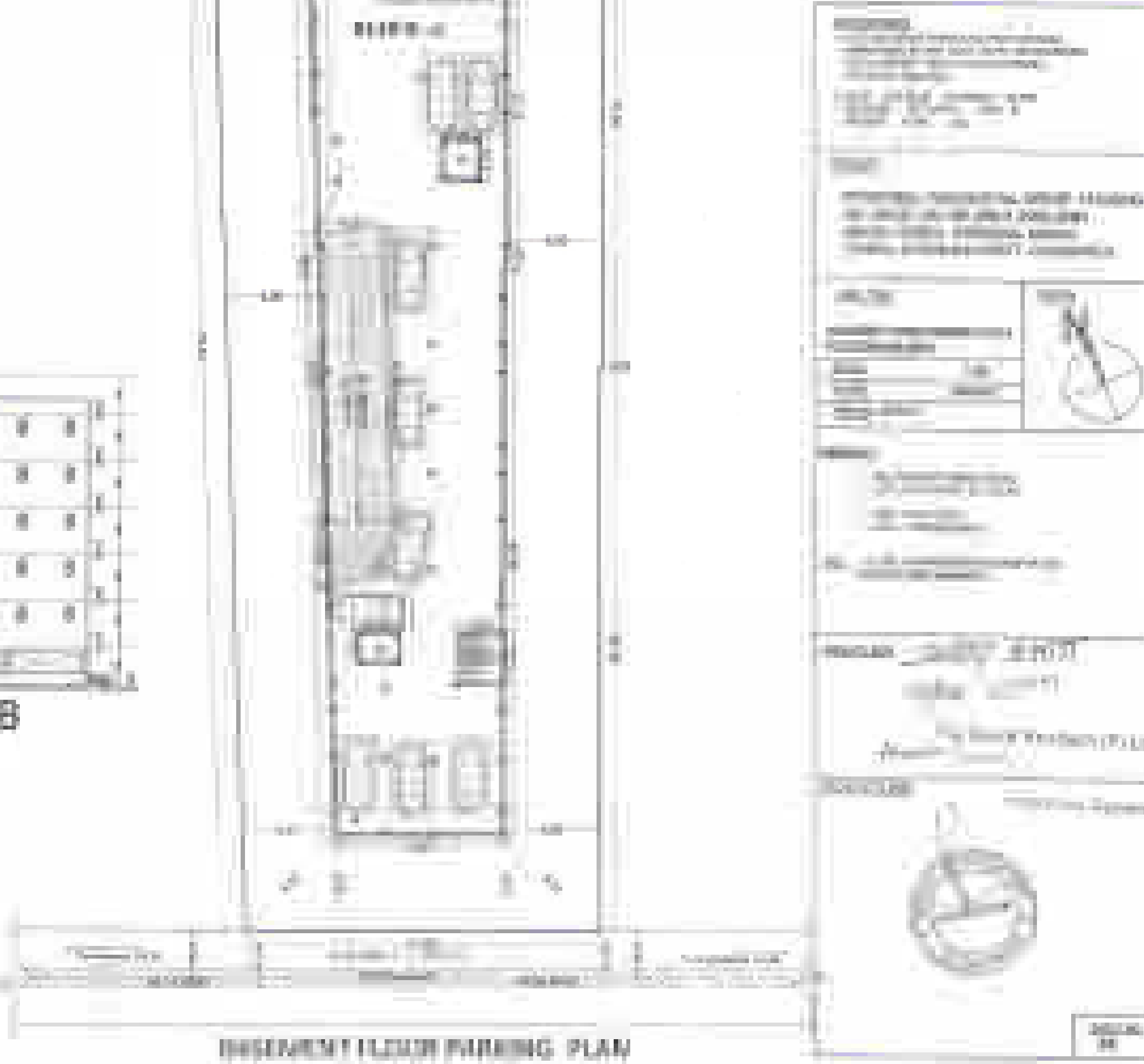

BASEMENT FLOOR PARKING PLAN

HOUSE PLANT OF SATURDAY IS ENCLOSED IN ALL CORNERS

LAND OF 50' x 100' 1/2'

LAND OF 100' x 100' 1/2'



GENERAL NOTES	
1.	SEE ARCHITECT'S SPECIFICATIONS
2.	CONCRETE FLOORING TO BE 4" THICK
3.	CEILING TO BE 8' HIGH
4.	WALLS TO BE 1/2" BRICK
5.	DOORS TO BE 6' 0" HIGH
6.	WINDOWS TO BE 4' 0" HIGH
7.	STAIRS TO BE 8" RISE
8.	FLOORS TO BE 4" THICK
9.	ROOF TO BE 2" THICK
10.	FOUNDATION TO BE 12" THICK
11.	PAVING TO BE 4" THICK
12.	LANDSCAPING TO BE AS SHOWN
13.	ALL UTILITIES TO BE AS SHOWN
14.	SEE ELECTRICAL PLAN FOR LIGHTING
15.	SEE MECHANICAL PLAN FOR HVAC
16.	SEE PLUMBING PLAN FOR SANITARY
17.	SEE STRUCTURAL PLAN FOR BEAMS
18.	SEE FOUNDATION PLAN FOR FOOTINGS
19.	SEE EXTERIOR FINISHES FOR MATERIALS
20.	SEE INTERIOR FINISHES FOR MATERIALS



GENERAL NOTES	
1.	SEE ARCHITECT'S SPECIFICATIONS
2.	CONCRETE FLOORING TO BE 4" THICK
3.	CEILING TO BE 8' HIGH
4.	WALLS TO BE 1/2" BRICK
5.	DOORS TO BE 6' 0" HIGH
6.	WINDOWS TO BE 4' 0" HIGH
7.	STAIRS TO BE 8" RISE
8.	FLOORS TO BE 4" THICK
9.	ROOF TO BE 2" THICK
10.	FOUNDATION TO BE 12" THICK
11.	PAVING TO BE 4" THICK
12.	LANDSCAPING TO BE AS SHOWN
13.	ALL UTILITIES TO BE AS SHOWN
14.	SEE ELECTRICAL PLAN FOR LIGHTING
15.	SEE MECHANICAL PLAN FOR HVAC
16.	SEE PLUMBING PLAN FOR SANITARY
17.	SEE STRUCTURAL PLAN FOR BEAMS
18.	SEE FOUNDATION PLAN FOR FOOTINGS
19.	SEE EXTERIOR FINISHES FOR MATERIALS
20.	SEE INTERIOR FINISHES FOR MATERIALS

1. SEE ARCHITECT'S SPECIFICATIONS  
 2. CONCRETE FLOORING TO BE 4" THICK  
 3. CEILING TO BE 8' HIGH  
 4. WALLS TO BE 1/2" BRICK  
 5. DOORS TO BE 6' 0" HIGH  
 6. WINDOWS TO BE 4' 0" HIGH  
 7. STAIRS TO BE 8" RISE  
 8. FLOORS TO BE 4" THICK  
 9. ROOF TO BE 2" THICK  
 10. FOUNDATION TO BE 12" THICK  
 11. PAVING TO BE 4" THICK  
 12. LANDSCAPING TO BE AS SHOWN  
 13. ALL UTILITIES TO BE AS SHOWN  
 14. SEE ELECTRICAL PLAN FOR LIGHTING  
 15. SEE MECHANICAL PLAN FOR HVAC  
 16. SEE PLUMBING PLAN FOR SANITARY  
 17. SEE STRUCTURAL PLAN FOR BEAMS  
 18. SEE FOUNDATION PLAN FOR FOOTINGS  
 19. SEE EXTERIOR FINISHES FOR MATERIALS  
 20. SEE INTERIOR FINISHES FOR MATERIALS

1. SEE ARCHITECT'S SPECIFICATIONS  
 2. CONCRETE FLOORING TO BE 4" THICK  
 3. CEILING TO BE 8' HIGH  
 4. WALLS TO BE 1/2" BRICK  
 5. DOORS TO BE 6' 0" HIGH  
 6. WINDOWS TO BE 4' 0" HIGH  
 7. STAIRS TO BE 8" RISE  
 8. FLOORS TO BE 4" THICK  
 9. ROOF TO BE 2" THICK  
 10. FOUNDATION TO BE 12" THICK  
 11. PAVING TO BE 4" THICK  
 12. LANDSCAPING TO BE AS SHOWN  
 13. ALL UTILITIES TO BE AS SHOWN  
 14. SEE ELECTRICAL PLAN FOR LIGHTING  
 15. SEE MECHANICAL PLAN FOR HVAC  
 16. SEE PLUMBING PLAN FOR SANITARY  
 17. SEE STRUCTURAL PLAN FOR BEAMS  
 18. SEE FOUNDATION PLAN FOR FOOTINGS  
 19. SEE EXTERIOR FINISHES FOR MATERIALS  
 20. SEE INTERIOR FINISHES FOR MATERIALS

STUD FLOOR FINISHING PLAN



PARK AREA

FIRE LEGEND		
NO	SYMBOL	DESCRIPTION
1	☐	FIRE EXTINGUISHER LOCATIONS
2	⊞	FIRE EXTINGUISHER LOCATIONS
3	⊞	MANUAL CALL POINT
4	⊞	NOTICE
5	⊞	FIRE FIGHT CABINET
6	⊞	SPRINKLER HEAD
7	⊞	FIRE HYDRANT
8	⊞	WATER

BLOCK A  
1st-5th FLOOR PLAN  
UNITS 1-38 UNITS  
28-29 COLMBS

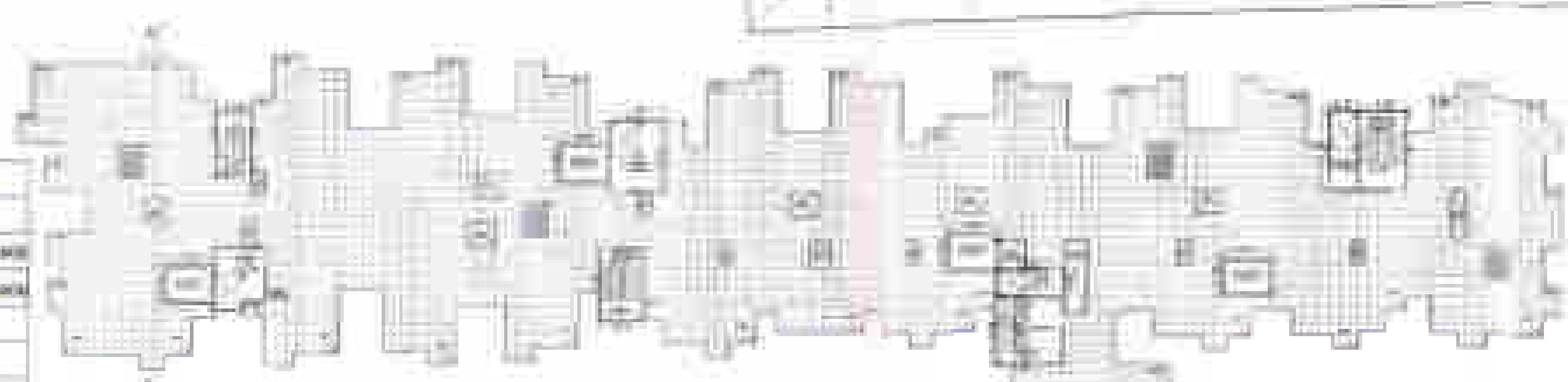

TERRACE PLAN

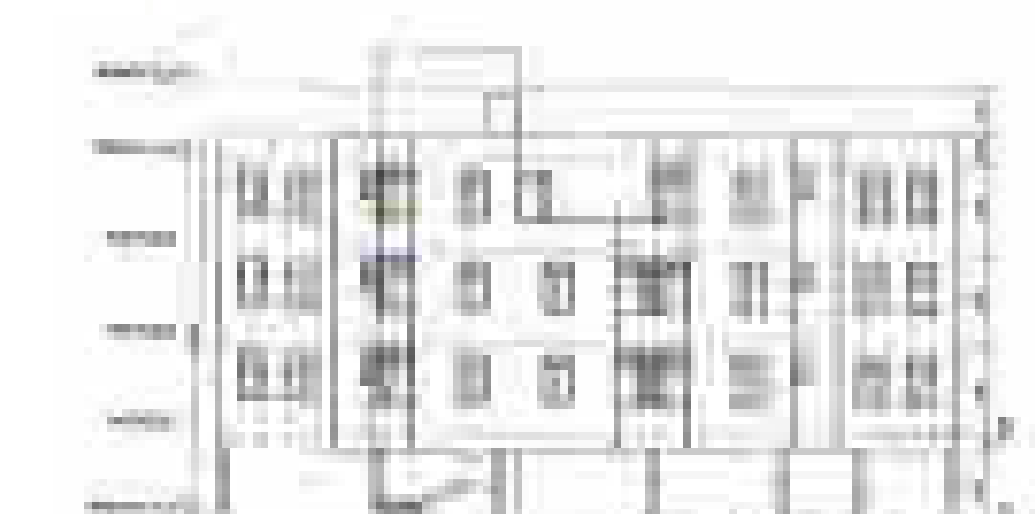

BLOCK F  
FRONT ELEVATION

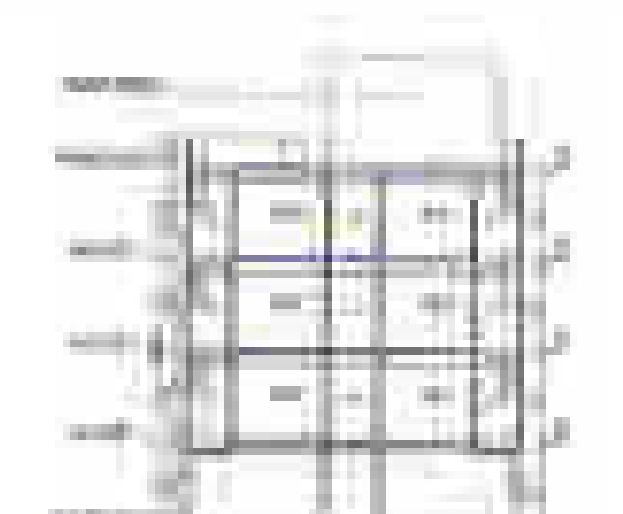

BLOCK G  
REAR ELEVATION

REVISIONS

NO	DATE	DESCRIPTION
1	10/10/2010	ISSUED FOR PERMIT
2	11/10/2010	REVISIONS TO PERMIT
3	12/10/2010	REVISIONS TO PERMIT
4	01/10/2011	REVISIONS TO PERMIT
5	02/10/2011	REVISIONS TO PERMIT
6	03/10/2011	REVISIONS TO PERMIT
7	04/10/2011	REVISIONS TO PERMIT
8	05/10/2011	REVISIONS TO PERMIT
9	06/10/2011	REVISIONS TO PERMIT
10	07/10/2011	REVISIONS TO PERMIT
11	08/10/2011	REVISIONS TO PERMIT
12	09/10/2011	REVISIONS TO PERMIT
13	10/10/2011	REVISIONS TO PERMIT
14	11/10/2011	REVISIONS TO PERMIT
15	12/10/2011	REVISIONS TO PERMIT
16	01/10/2012	REVISIONS TO PERMIT
17	02/10/2012	REVISIONS TO PERMIT
18	03/10/2012	REVISIONS TO PERMIT
19	04/10/2012	REVISIONS TO PERMIT
20	05/10/2012	REVISIONS TO PERMIT
21	06/10/2012	REVISIONS TO PERMIT
22	07/10/2012	REVISIONS TO PERMIT
23	08/10/2012	REVISIONS TO PERMIT
24	09/10/2012	REVISIONS TO PERMIT
25	10/10/2012	REVISIONS TO PERMIT
26	11/10/2012	REVISIONS TO PERMIT
27	12/10/2012	REVISIONS TO PERMIT
28	01/10/2013	REVISIONS TO PERMIT
29	02/10/2013	REVISIONS TO PERMIT
30	03/10/2013	REVISIONS TO PERMIT
31	04/10/2013	REVISIONS TO PERMIT
32	05/10/2013	REVISIONS TO PERMIT
33	06/10/2013	REVISIONS TO PERMIT
34	07/10/2013	REVISIONS TO PERMIT
35	08/10/2013	REVISIONS TO PERMIT
36	09/10/2013	REVISIONS TO PERMIT
37	10/10/2013	REVISIONS TO PERMIT
38	11/10/2013	REVISIONS TO PERMIT
39	12/10/2013	REVISIONS TO PERMIT
40	01/10/2014	REVISIONS TO PERMIT
41	02/10/2014	REVISIONS TO PERMIT
42	03/10/2014	REVISIONS TO PERMIT
43	04/10/2014	REVISIONS TO PERMIT
44	05/10/2014	REVISIONS TO PERMIT
45	06/10/2014	REVISIONS TO PERMIT
46	07/10/2014	REVISIONS TO PERMIT
47	08/10/2014	REVISIONS TO PERMIT
48	09/10/2014	REVISIONS TO PERMIT
49	10/10/2014	REVISIONS TO PERMIT
50	11/10/2014	REVISIONS TO PERMIT
51	12/10/2014	REVISIONS TO PERMIT
52	01/10/2015	REVISIONS TO PERMIT
53	02/10/2015	REVISIONS TO PERMIT
54	03/10/2015	REVISIONS TO PERMIT
55	04/10/2015	REVISIONS TO PERMIT
56	05/10/2015	REVISIONS TO PERMIT
57	06/10/2015	REVISIONS TO PERMIT
58	07/10/2015	REVISIONS TO PERMIT
59	08/10/2015	REVISIONS TO PERMIT
60	09/10/2015	REVISIONS TO PERMIT
61	10/10/2015	REVISIONS TO PERMIT
62	11/10/2015	REVISIONS TO PERMIT
63	12/10/2015	REVISIONS TO PERMIT
64	01/10/2016	REVISIONS TO PERMIT
65	02/10/2016	REVISIONS TO PERMIT
66	03/10/2016	REVISIONS TO PERMIT
67	04/10/2016	REVISIONS TO PERMIT
68	05/10/2016	REVISIONS TO PERMIT
69	06/10/2016	REVISIONS TO PERMIT
70	07/10/2016	REVISIONS TO PERMIT
71	08/10/2016	REVISIONS TO PERMIT
72	09/10/2016	REVISIONS TO PERMIT
73	10/10/2016	REVISIONS TO PERMIT
74	11/10/2016	REVISIONS TO PERMIT
75	12/10/2016	REVISIONS TO PERMIT
76	01/10/2017	REVISIONS TO PERMIT
77	02/10/2017	REVISIONS TO PERMIT
78	03/10/2017	REVISIONS TO PERMIT
79	04/10/2017	REVISIONS TO PERMIT
80	05/10/2017	REVISIONS TO PERMIT
81	06/10/2017	REVISIONS TO PERMIT
82	07/10/2017	REVISIONS TO PERMIT
83	08/10/2017	REVISIONS TO PERMIT
84	09/10/2017	REVISIONS TO PERMIT
85	10/10/2017	REVISIONS TO PERMIT
86	11/10/2017	REVISIONS TO PERMIT
87	12/10/2017	REVISIONS TO PERMIT
88	01/10/2018	REVISIONS TO PERMIT
89	02/10/2018	REVISIONS TO PERMIT
90	03/10/2018	REVISIONS TO PERMIT
91	04/10/2018	REVISIONS TO PERMIT
92	05/10/2018	REVISIONS TO PERMIT
93	06/10/2018	REVISIONS TO PERMIT
94	07/10/2018	REVISIONS TO PERMIT
95	08/10/2018	REVISIONS TO PERMIT
96	09/10/2018	REVISIONS TO PERMIT
97	10/10/2018	REVISIONS TO PERMIT
98	11/10/2018	REVISIONS TO PERMIT
99	12/10/2018	REVISIONS TO PERMIT
100	01/10/2019	REVISIONS TO PERMIT
101	02/10/2019	REVISIONS TO PERMIT
102	03/10/2019	REVISIONS TO PERMIT
103	04/10/2019	REVISIONS TO PERMIT
104	05/10/2019	REVISIONS TO PERMIT
105	06/10/2019	REVISIONS TO PERMIT
106	07/10/2019	REVISIONS TO PERMIT
107	08/10/2019	REVISIONS TO PERMIT
108	09/10/2019	REVISIONS TO PERMIT
109	10/10/2019	REVISIONS TO PERMIT
110	11/10/2019	REVISIONS TO PERMIT
111	12/10/2019	REVISIONS TO PERMIT
112	01/10/2020	REVISIONS TO PERMIT
113	02/10/2020	REVISIONS TO PERMIT
114	03/10/2020	REVISIONS TO PERMIT
115	04/10/2020	REVISIONS TO PERMIT
116	05/10/2020	REVISIONS TO PERMIT
117	06/10/2020	REVISIONS TO PERMIT
118	07/10/2020	REVISIONS TO PERMIT
119	08/10/2020	REVISIONS TO PERMIT
120	09/10/2020	REVISIONS TO PERMIT
121	10/10/2020	REVISIONS TO PERMIT
122	11/10/2020	REVISIONS TO PERMIT
123	12/10/2020	REVISIONS TO PERMIT
124	01/10/2021	REVISIONS TO PERMIT
125	02/10/2021	REVISIONS TO PERMIT
126	03/10/2021	REVISIONS TO PERMIT
127	04/10/2021	REVISIONS TO PERMIT
128	05/10/2021	REVISIONS TO PERMIT
129	06/10/2021	REVISIONS TO PERMIT
130	07/10/2021	REVISIONS TO PERMIT
131	08/10/2021	REVISIONS TO PERMIT
132	09/10/2021	REVISIONS TO PERMIT
133	10/10/2021	REVISIONS TO PERMIT
134	11/10/2021	REVISIONS TO PERMIT
135	12/10/2021	REVISIONS TO PERMIT
136	01/10/2022	REVISIONS TO PERMIT
137	02/10/2022	REVISIONS TO PERMIT
138	03/10/2022	REVISIONS TO PERMIT
139	04/10/2022	REVISIONS TO PERMIT
140	05/10/2022	REVISIONS TO PERMIT
141	06/10/2022	REVISIONS TO PERMIT
142	07/10/2022	REVISIONS TO PERMIT
143	08/10/2022	REVISIONS TO PERMIT
144	09/10/2022	REVISIONS TO PERMIT
145	10/10/2022	REVISIONS TO PERMIT
146	11/10/2022	REVISIONS TO PERMIT
147	12/10/2022	REVISIONS TO PERMIT
148	01/10/2023	REVISIONS TO PERMIT
149	02/10/2023	REVISIONS TO PERMIT
150	03/10/2023	REVISIONS TO PERMIT
151	04/10/2023	REVISIONS TO PERMIT
152	05/10/2023	REVISIONS TO PERMIT
153	06/10/2023	REVISIONS TO PERMIT
154	07/10/2023	REVISIONS TO PERMIT
155	08/10/2023	REVISIONS TO PERMIT
156	09/10/2023	REVISIONS TO PERMIT
157	10/10/2023	REVISIONS TO PERMIT
158	11/10/2023	REVISIONS TO PERMIT
159	12/10/2023	REVISIONS TO PERMIT
160	01/10/2024	REVISIONS TO PERMIT
161	02/10/2024	REVISIONS TO PERMIT
162	03/10/2024	REVISIONS TO PERMIT
163	04/10/2024	REVISIONS TO PERMIT
164	05/10/2024	REVISIONS TO PERMIT
165	06/10/2024	REVISIONS TO PERMIT
166	07/10/2024	REVISIONS TO PERMIT
167	08/10/2024	REVISIONS TO PERMIT
168	09/10/2024	REVISIONS TO PERMIT
169	10/10/2024	REVISIONS TO PERMIT
170	11/10/2024	REVISIONS TO PERMIT
171	12/10/2024	REVISIONS TO PERMIT
172	01/10/2025	REVISIONS TO PERMIT
173	02/10/2025	REVISIONS TO PERMIT
174	03/10/2025	REVISIONS TO PERMIT
175	04/10/2025	REVISIONS TO PERMIT
176	05/10/2025	REVISIONS TO PERMIT
177	06/10/2025	REVISIONS TO PERMIT
178	07/10/2025	REVISIONS TO PERMIT
179	08/10/2025	REVISIONS TO PERMIT
180	09/10/2025	REVISIONS TO PERMIT
181	10/10/2025	REVISIONS TO PERMIT
182	11/10/2025	REVISIONS TO PERMIT
183	12/10/2025	REVISIONS TO PERMIT
184	01/10/2026	REVISIONS TO PERMIT
185	02/10/2026	REVISIONS TO PERMIT
186	03/10/2026	REVISIONS TO PERMIT
187	04/10/2026	REVISIONS TO PERMIT
188	05/10/2026	REVISIONS TO PERMIT
189	06/10/2026	REVISIONS TO PERMIT
190	07/10/2026	REVISIONS TO PERMIT
191	08/10/2026	REVISIONS TO PERMIT
192	09/10/2026	REVISIONS TO PERMIT
193	10/10/2026	REVISIONS TO PERMIT
194	11/10/2026	REVISIONS TO PERMIT
195	12/10/2026	REVISIONS TO PERMIT
196	01/10/2027	REVISIONS TO PERMIT
197	02/10/2027	REVISIONS TO PERMIT
198	03/10/2027	REVISIONS TO PERMIT
199	04/10/2027	REVISIONS TO PERMIT
200	05/10/2027	REVISIONS TO PERMIT



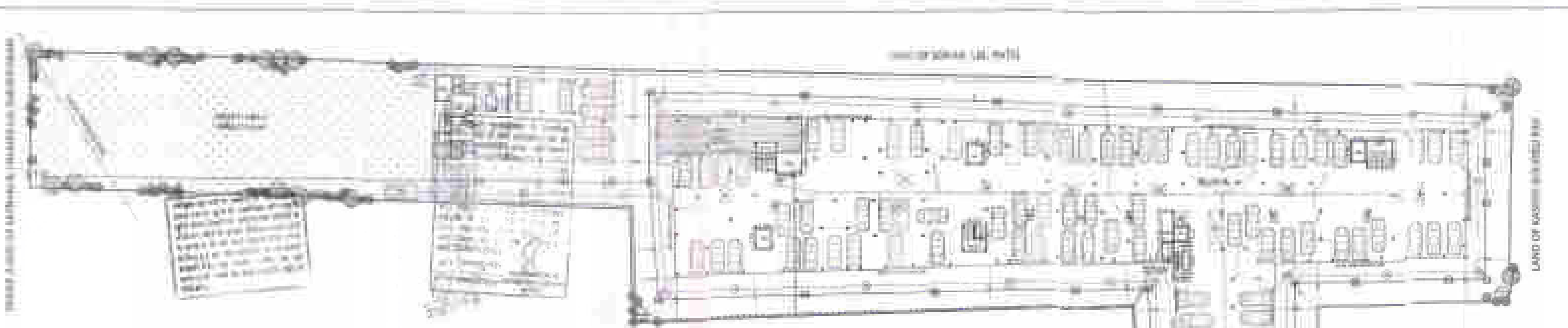

SECTIONAL (1/2" = 1')

LAND OF MASSACHUSETTS ARCHITECTURAL BOARD

**NOTES:**  
 THE BUILDING IS TO BE CONSTRUCTED IN ACCORDANCE WITH THE FOLLOWING NOTES AND SPECIFICATIONS:  
 1. ALL WORK SHALL BE IN ACCORDANCE WITH THE LATEST EDITIONS OF THE BUILDING CODES.  
 2. ALL WORK SHALL BE IN ACCORDANCE WITH THE LATEST EDITIONS OF THE BUILDING CODES.  
 3. ALL WORK SHALL BE IN ACCORDANCE WITH THE LATEST EDITIONS OF THE BUILDING CODES.  
 4. ALL WORK SHALL BE IN ACCORDANCE WITH THE LATEST EDITIONS OF THE BUILDING CODES.  
 5. ALL WORK SHALL BE IN ACCORDANCE WITH THE LATEST EDITIONS OF THE BUILDING CODES.  
 6. ALL WORK SHALL BE IN ACCORDANCE WITH THE LATEST EDITIONS OF THE BUILDING CODES.

**FIRE LEGEND**

NO.	SYMBOL	DESCRIPTION
1	[Symbol]	Fire Alarm Pull Station
2	[Symbol]	Fire Alarm Control Panel
3	[Symbol]	Fire Alarm Sounder
4	[Symbol]	Fire Alarm Bell
5	[Symbol]	Fire Alarm Horn
6	[Symbol]	Fire Alarm Siren
7	[Symbol]	Fire Alarm Strobe
8	[Symbol]	Fire Alarm Speaker

**SERVICE LEGEND**

NO.	SYMBOL	DESCRIPTION
1	[Symbol]	Water
2	[Symbol]	Gas
3	[Symbol]	Electric
4	[Symbol]	Low Voltage
5	[Symbol]	High Voltage
6	[Symbol]	Telephone
7	[Symbol]	Fire Alarm
8	[Symbol]	Security
9	[Symbol]	Other

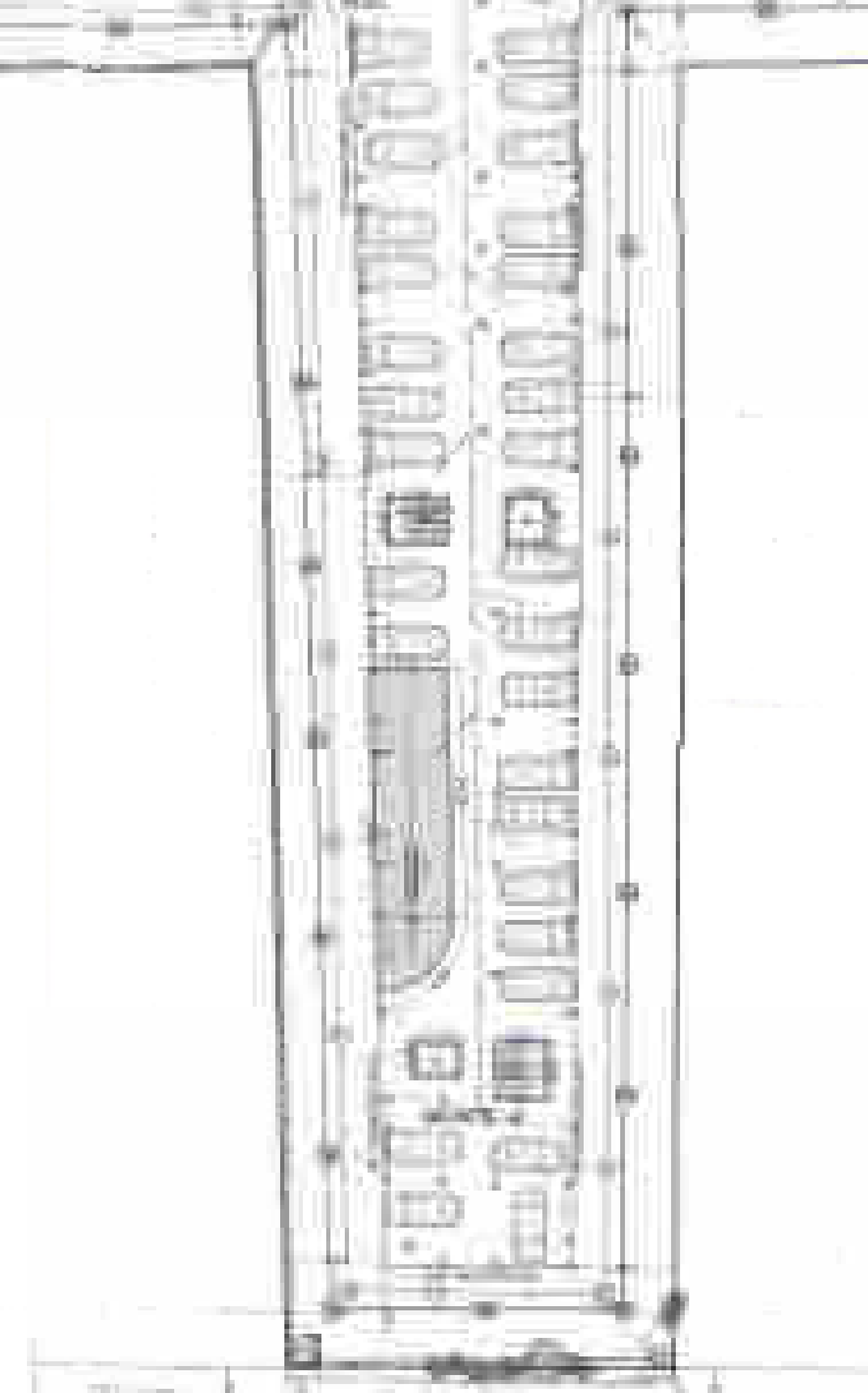
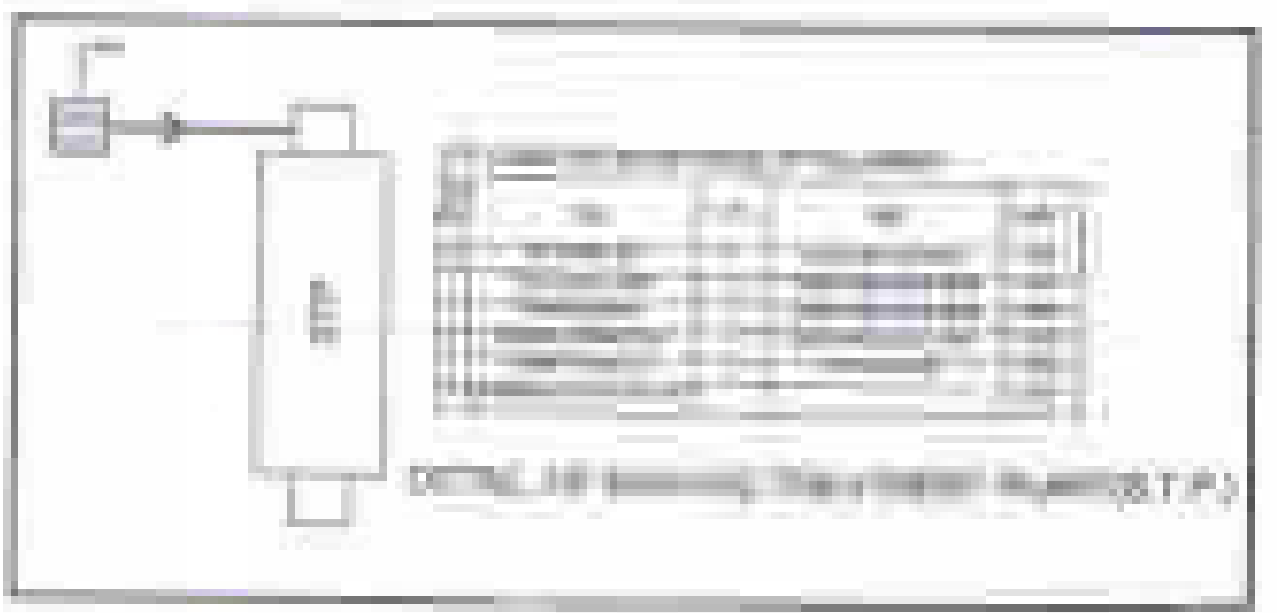
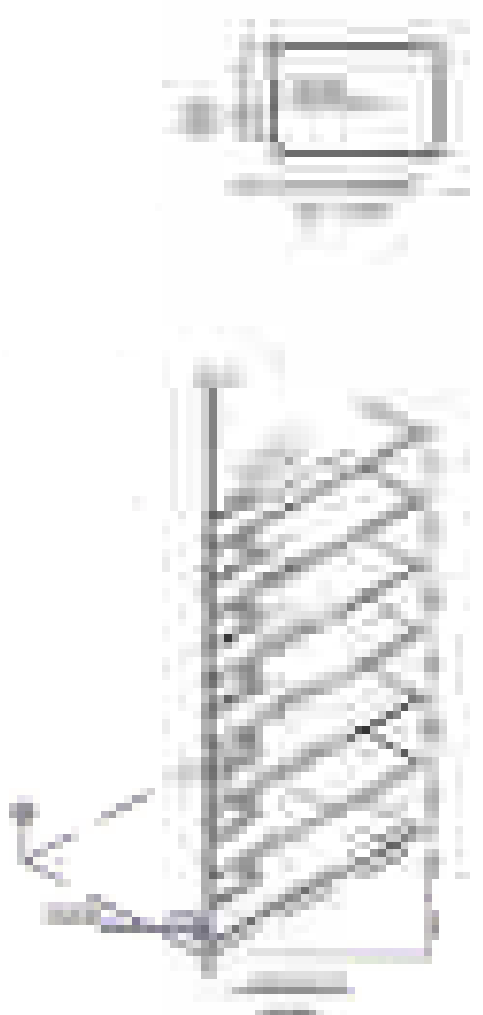
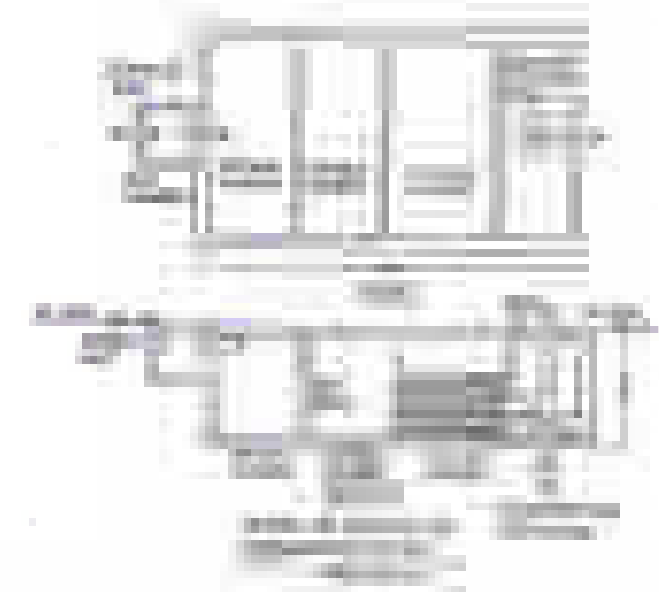

SEE YOUR FLOOR PLAN

