

TOTAL AREA	3378.624	sq.mt.
AREA OF 200' FROM CEILING	30.00	sq.mt.
NET AREA (A)	3348.62	sq.mt.
NET AREA (B)	= 354.85	sq.mt.
NET AREA (A-B)	= 2993.77	sq.mt.



BASEMENT PLAN



STILT FLOOR PLAN

APPROVED AFFORDABLE GROUP	
NO. OF UNITS	100
NO. OF FLOORS	10
NO. OF STAIRS	10
NO. OF LIFTS	10
NO. OF PARKING SPACES	100
NO. OF COMMON AREAS	10
NO. OF SERVICE AREAS	10
NO. OF OTHER AREAS	10
NO. OF TOTAL AREAS	100

APPROVED AFFORDABLE GROUP	
NO. OF UNITS	100
NO. OF FLOORS	10
NO. OF STAIRS	10
NO. OF LIFTS	10
NO. OF PARKING SPACES	100
NO. OF COMMON AREAS	10
NO. OF SERVICE AREAS	10
NO. OF OTHER AREAS	10
NO. OF TOTAL AREAS	100



LOCATION PLAN

<p>PROJECT APPROVED AFFORDABLE GROUP NO. 100 ON PLOT NO. 2911 AD/SM DIST. NO. 292 AD and MAJDA SHRI-SUN PARGANA, DEWAT DISTRICT VARANASI</p>	<p>PREPARED BY M/S. RUDRA REAL TECH PVT. LIMITED MR. ANAND KUMAR AGARWAL S/O. LATE ASHOK KUMAR AGARWAL C.K. 8/155A, PIYARI KALA, CHOWK, VARANASI</p>	<p>DATE 10/11/2024</p>	<p>SCALE 1:100</p>	<p>NO. OF SHEETS 1/1</p>	<p>APPROVED BY For Rudra Realtech (P) Ltd. Anand K. Agarwal Authorized Signatory</p>	<p>REGISTERED M/S. RUDRA REAL TECH PVT. LIMITED 100/1, PLOT NO. 2911 AD/SM DIST. NO. 292 AD and MAJDA SHRI-SUN PARGANA, DEWAT DISTRICT VARANASI</p>
---	--	--	--	--	--	---

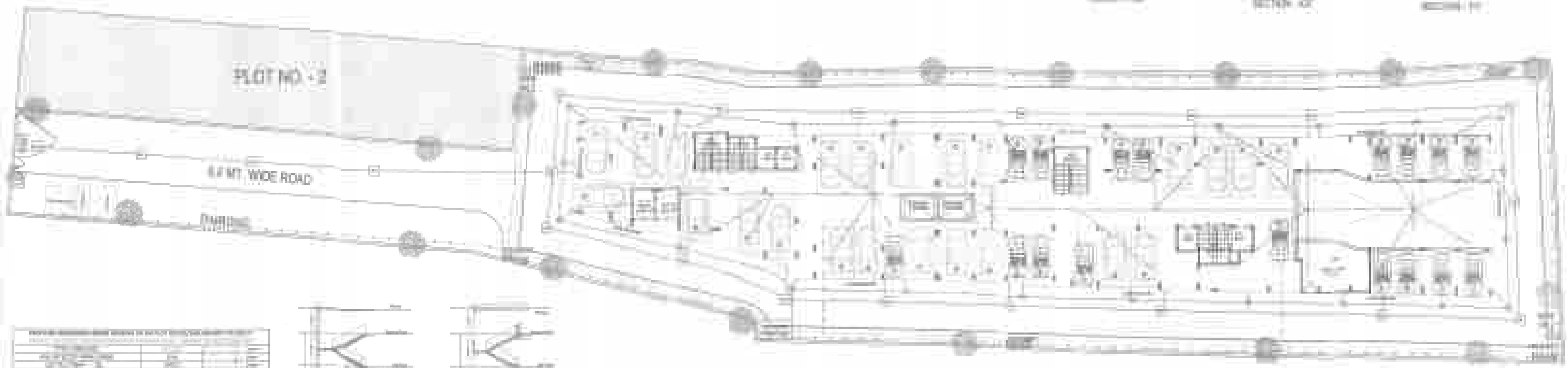

NO.	DESCRIPTION	QTY.	UNIT	REMARKS
1
2
3
4
5
6
7
8
9
10
11
12
13
14
15
16
17
18
19
20
21
22
23
24
25
26
27
28
29
30
31
32
33
34
35
36
37
38
39
40
41
42
43
44
45
46
47
48
49
50
51
52
53
54
55
56
57
58
59
60
61
62
63
64
65
66
67
68
69
70
71
72
73
74
75
76
77
78
79
80
81
82
83
84
85
86
87
88
89
90
91
92
93
94
95
96
97
98
99
100

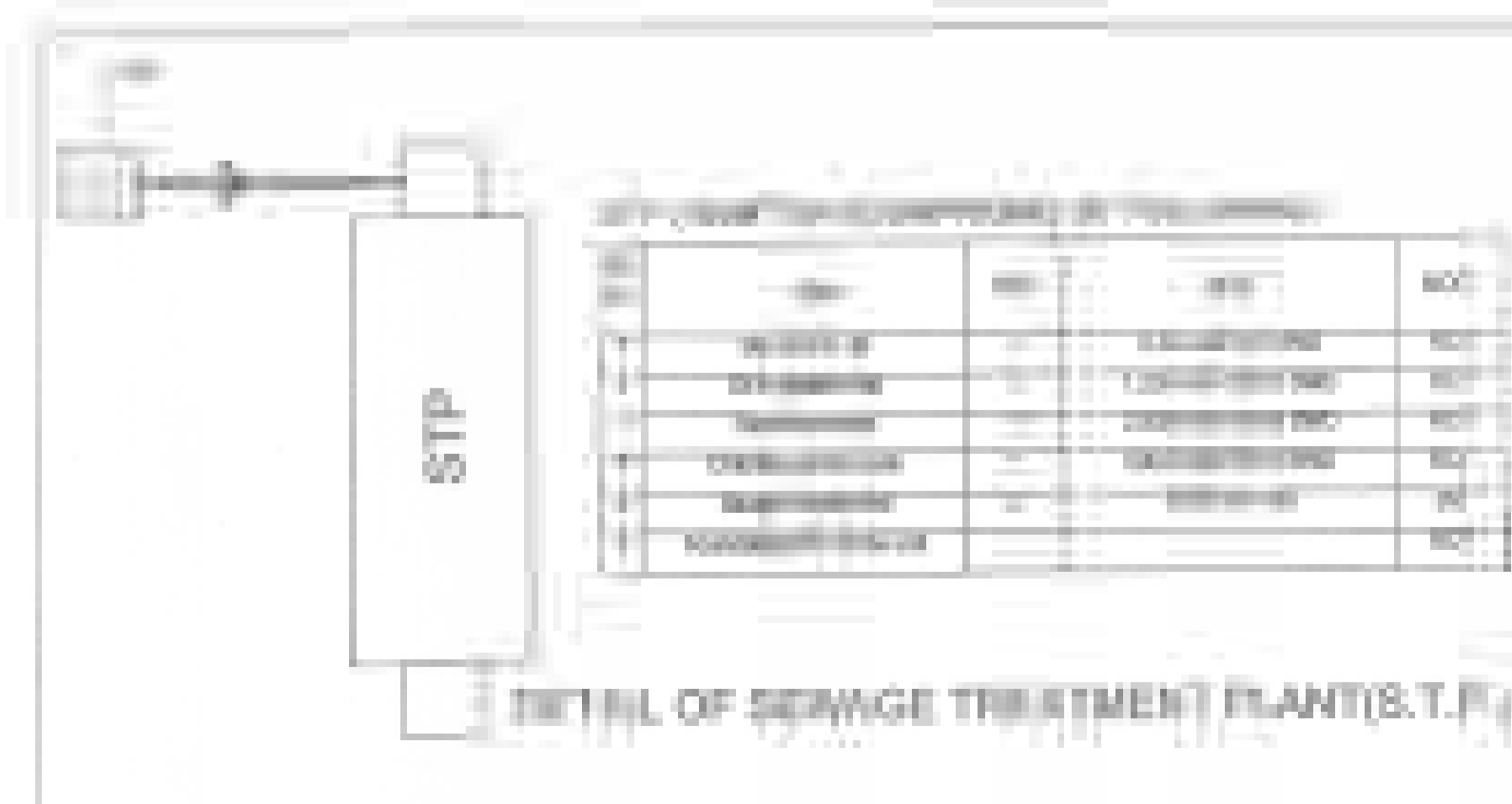
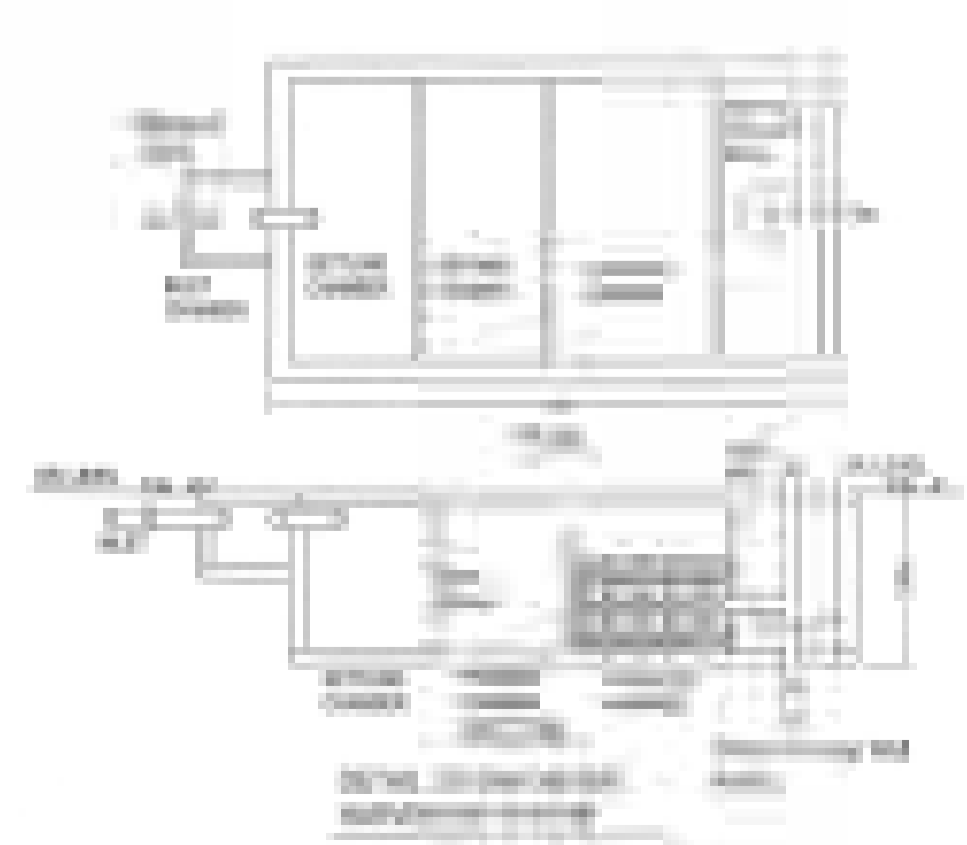
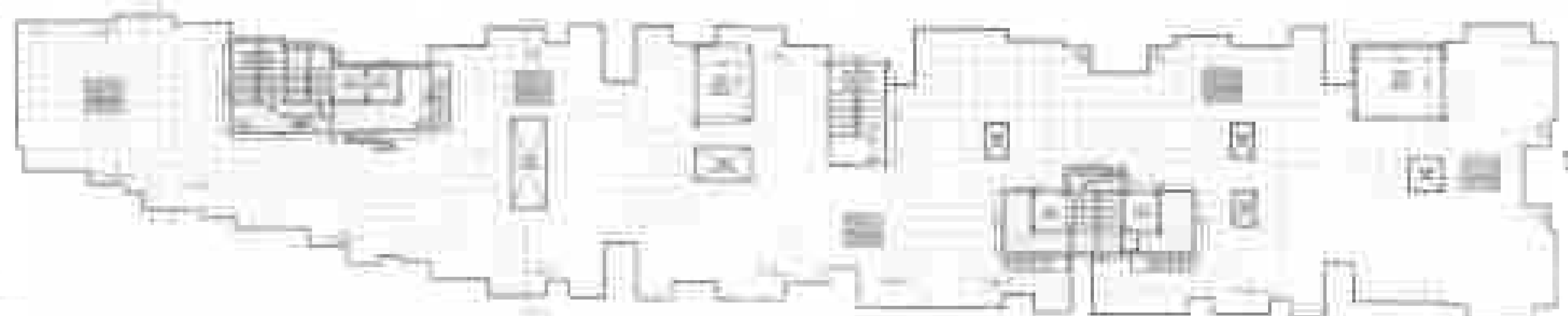
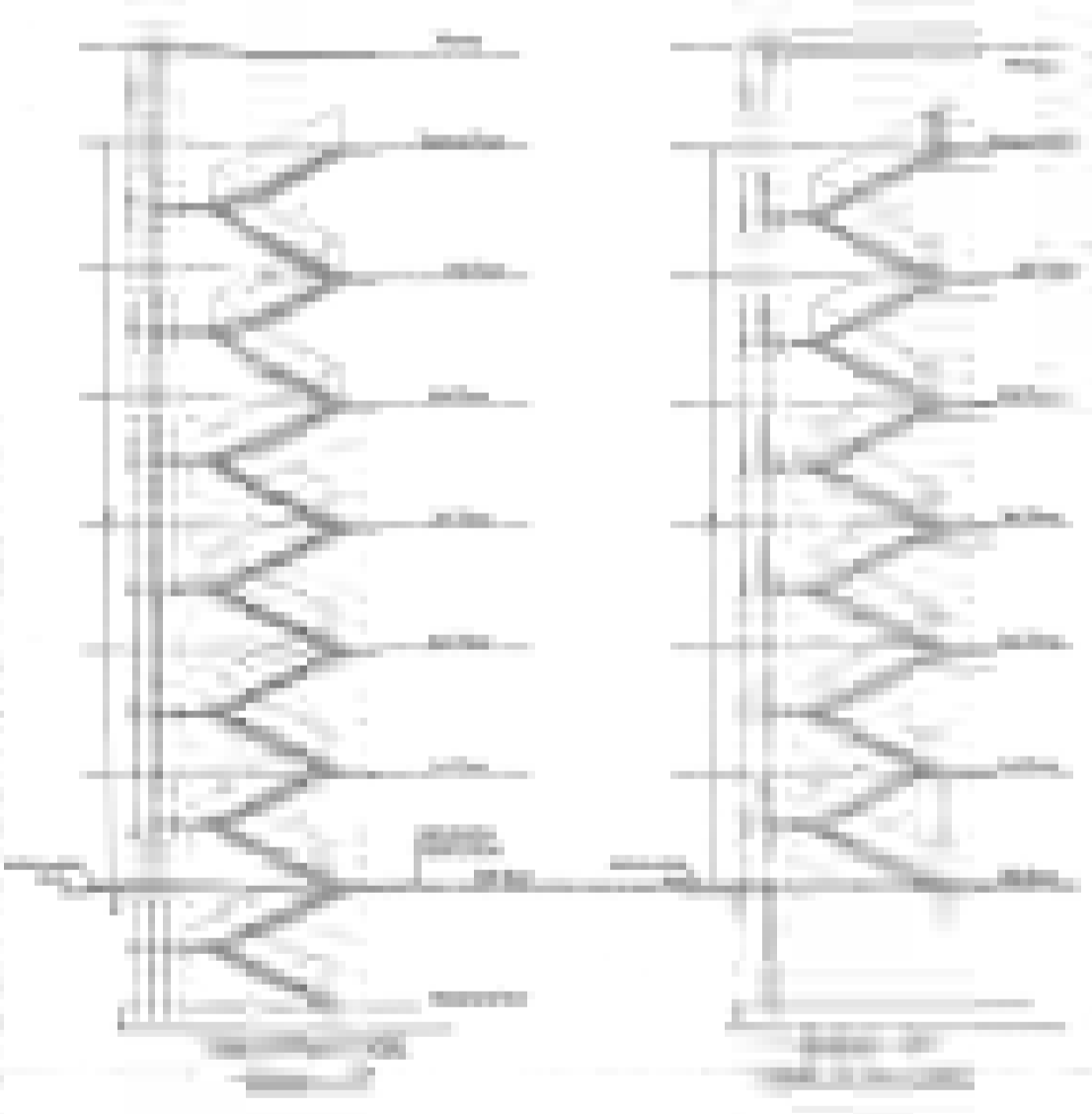

NO.	DESCRIPTION	QTY.	UNIT	REMARKS
1
2
3
4
5
6
7
8
9
10
11
12
13
14
15
16
17
18
19
20
21
22
23
24
25
26
27
28
29
30
31
32
33
34
35
36
37
38
39
40
41
42
43
44
45
46
47
48
49
50
51
52
53
54
55
56
57
58
59
60
61
62
63
64
65
66
67
68
69
70
71
72
73
74
75
76
77
78
79
80
81
82
83
84
85
86
87
88
89
90
91
92
93
94
95
96
97
98
99
100

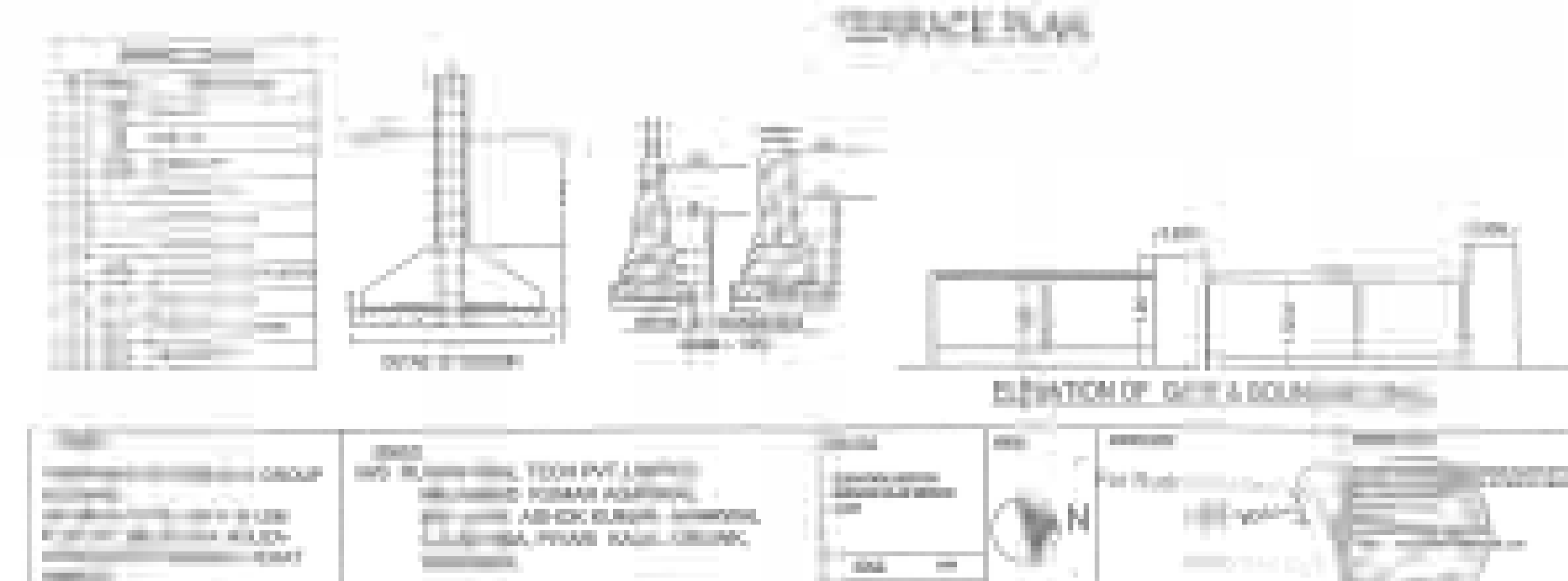

GENERAL NOTES:
 1. ALL WORK SHALL BE IN ACCORDANCE WITH THE SPECIFICATIONS AND DRAWINGS.
 2. THE CONTRACTOR SHALL BE RESPONSIBLE FOR OBTAINING ALL NECESSARY PERMITS.
 3. THE CONTRACTOR SHALL MAINTAIN ACCESS TO ALL ADJACENT PROPERTIES.
 4. THE CONTRACTOR SHALL BE RESPONSIBLE FOR PROTECTING ALL EXISTING UTILITIES.
 5. THE CONTRACTOR SHALL MAINTAIN ADEQUATE RECORDS OF ALL WORK.
 6. THE CONTRACTOR SHALL BE RESPONSIBLE FOR THE PROTECTION OF ALL ADJACENT PROPERTIES.
 7. THE CONTRACTOR SHALL MAINTAIN ACCESS TO ALL ADJACENT PROPERTIES.
 8. THE CONTRACTOR SHALL BE RESPONSIBLE FOR PROTECTING ALL EXISTING UTILITIES.
 9. THE CONTRACTOR SHALL MAINTAIN ADEQUATE RECORDS OF ALL WORK.
 10. THE CONTRACTOR SHALL BE RESPONSIBLE FOR THE PROTECTION OF ALL ADJACENT PROPERTIES.

LEGEND:
 [Symbol] WATER TOWER
 [Symbol] WATER DISTRIBUTION SYSTEM
 [Symbol] SEWERAGE SYSTEM
 [Symbol] ELECTRICAL SYSTEM
 [Symbol] PLUMBING SYSTEM

SCALE:
 1" = 10'-0"

DATE: 10/10/2023

PROJECT: WATER SUPPLY AND SEWERAGE SYSTEM

CLIENT: ABC COMPANY

DESIGNER: XYZ ENGINEERING

APPROVED: [Signature]

