

GROUND FLOOR PLAN

J.E.

A.E.

E.E.



UPAPP
URBAN PLANNING AND PARKING SECTION
INDORE - 462011

APP/DT-5/PART-4
FILE NO. PMAY/64
SHEET NO. - 1/8
DATE: 16/08/2018
PROJECT: UPAYA/ABD/UNIT-5 DETAIL
WORKING DRAWING PMAY-2018

NOTE:
1. ALL INTERSECTIONS OF THIS LAYOUT AS PER DETAILS AND DIMENSIONS ON SITE SHOULD BE RECHECKED AND APPROVED BY THE LOCAL AUTHORITY.
2. ANY DISCREPANCY IF ANY, SHOULD BE IMMEDIATELY REPORTED TO ARCHITECTURAL PLANNING SECTION, UPAPP.
3. THIS LAYOUT PLAN DOES NOT ACCOUNT FOR SOIL AND WATER TABLES, GROUND WATER LEVELS, AND OTHER FACTORS WHICH MAY BE AFFECTED BY PROPOSED PROJECTIONS. THESE ARE TO BE CHECKED AND APPROVED BY THE LOCAL AUTHORITY BEFORE THE WORKING DRAWING HAS BEEN PREPARED ON THE BASIS OF INFORMATION RECEIVED BY A.P. & V.P.E. HAS LETTER NO. 200/2018 DATED 02.08.2018.
4. THIS WORKING DRAWING IS PREPARED ON THE BASIS OF THE FEASIBILITY REPORT RECEIVED FROM THE LOCAL AUTHORITY LETTER NO. 203/17/ST/PM DATED 01.08.2018.

ARCHITECTURE & PLANNING UNIT-5 UP AVAS EVAM VIKAS PARISHAD GZB	
DETAIL WORKING DRAWING PMAY-2018	
DATE: -06.02.2018	
KRISHNA KANT ARCH. ASSTT.	Y. Venk 8/2/10
MUKESH RUIHELA ASSTT. ARCH. PLANNER	8/2/18
SANJEEV KASHYAP ARCHITECT PLANNER	8/2/18
CHIEF ARCH. PLANNER	8/2/18

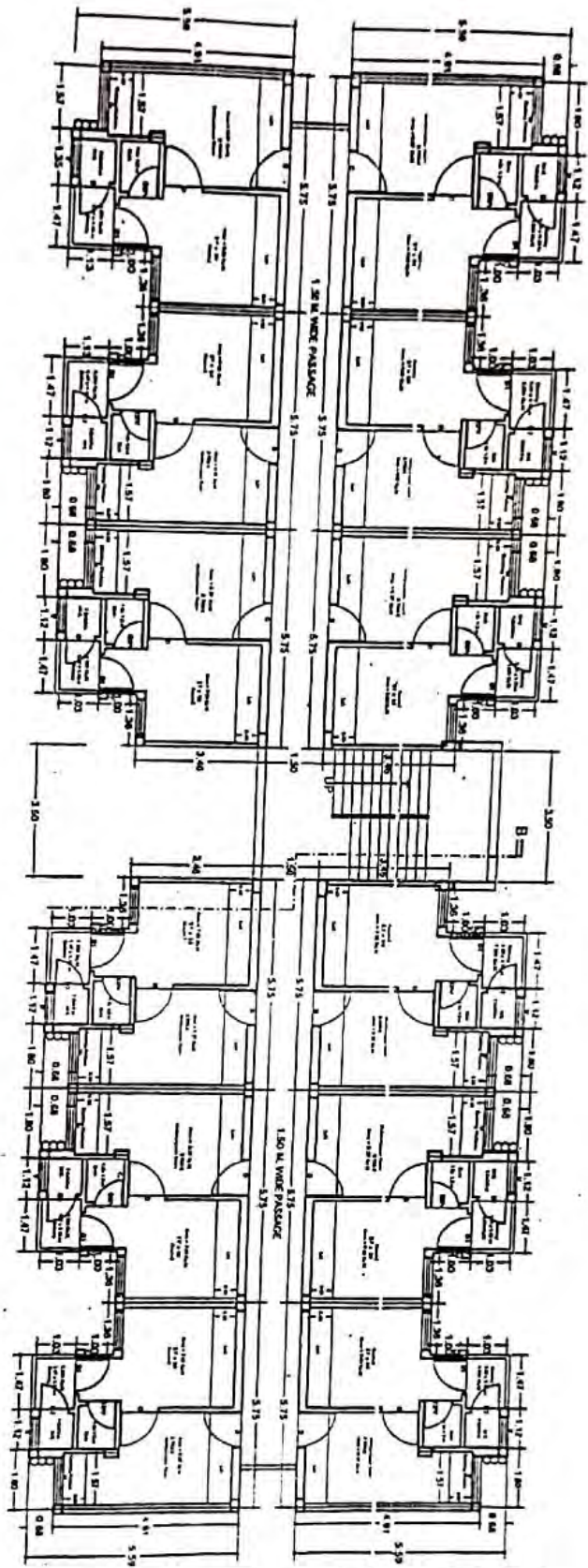

THIRD FLOOR PLAN

J.E.

A.E.

E.E.



UPAMP
ARCHITECTURE AND PLANNING SECTION
KOLINA ROAD, KOLINA ROAD
UDCOH-220018

Project: Aug/18 SHEET NO. - 2/8
 FILE NO: PMAY-85 / PHB/APP/Unit/1
 DWG NO: 867 / PHB/APP/Unit/1
 Detail Working Drawing
 PMAY-2018

NOTE:
 1. ALL INSTRUCTIONS OF THIS LAYOUT AS PER DETAIL AND WORKING DRAWING SHOULD BE STRICTLY FOLLOWED. ANY DEVIATION FROM THE SAME SHOULD BE REPORTED IMMEDIATELY TO ARCHITECTURE & PLANNING SECTION, UPAMP.
 2. THIS LAYOUT DOES NOT ACCOUNT FOR SUSTAINABILITY & ENVIRONMENTAL ASPECTS OF PROPOSED PROJECTS. THE LAYOUT IS SUBJECT TO THE APPROVALS OF THE CONCERNED DEPARTMENTS BEFORE THE WORKING DRAWING IS ISSUED.
 3. THE WORKING DRAWING HAS BEEN REVISED ON THE BASIS OF THE FEASIBILITY STUDY DATED 06.02.2018.
 4. THE FEASIBILITY STUDY HAS BEEN RECEIVED ON THE BASIS OF THE FEASIBILITY STUDY DATED 06.02.2018.
 5. THIS WORKING DRAWING HAS BEEN FINALIZED ON THE BASIS OF THE FEASIBILITY STUDY DATED 06.02.2018.
 6. THE FEASIBILITY STUDY HAS BEEN RECEIVED ON THE BASIS OF THE FEASIBILITY STUDY DATED 06.02.2018.

ARCHITECTURE & PLANNING UNIT-5 UPAVAS EVAM VIKAS PARISHAD GZB	
DETAIL WORKING DRAWING PMAY-2018	
DATE: -06.02.2018	
KRISHNA KANT ARCHT. ASST.	V.Pant 01/11/18
MUKESH RUBEHA ASSTT. ARCH. PLANNER	
SANEEV KASHYAP ARCHITECT PLANNER	
CHIEF ARCH. PLANNER	

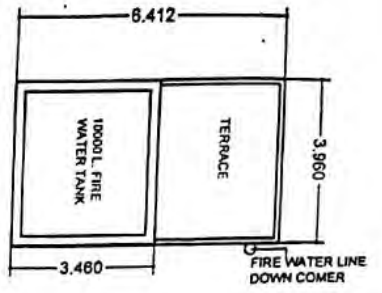

TERRACE PLAN OF MUNITY

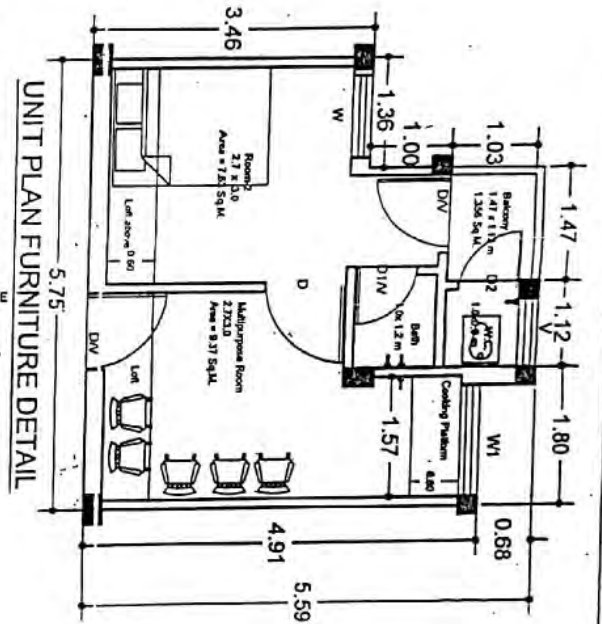

UNIT PLAN FURNITURE DETAIL

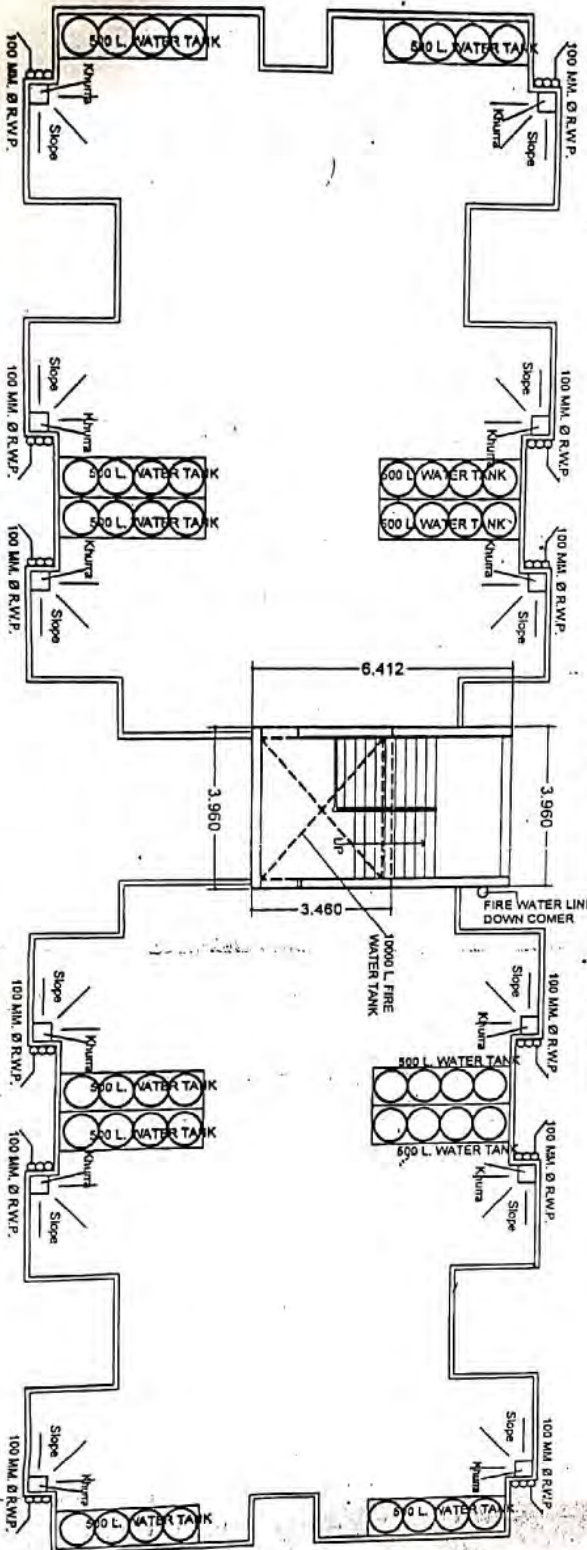

TERRACE PLAN

J.E.

A.E.

E.E.



UPAMP
 URBAN PLANNING & PUBLIC WORKS
 KOLKATA MUNICIPAL CORPORATION
 URBAN-2018

APPROVED BY: SHEET NO. - 3/8
 DWG NO. - 257/UP/08/17/17/17
 Detail Working Drawing 2018

2018-08-17-17

NOTE:
 1. ALL INTERSECTIONS OF THE LAYOUT AS PER DETAILS.
 2. THE LAYOUT ON SITE SHOULD BE CHECKED
 AND MODIFICATIONS, IF ANY, SHOULD BE EXPLICITLY DONE
 3. ANY DISCREPANCY, IF ANY, FOUND ON SITE SHOULD BE
 IMMEDIATELY REFERRED TO ARCHITECTURE & PLANNING
 DEPARTMENT.
 4. THIS DRAWING DOES NOT ACCOUNT FOR SUSTAINABILITY
 ASPECTS.
 5. THE WORKING DRAWING HAS BEEN PREPARED ON THE BASIS
 OF THE FEASIBILITY REPORT RECEIVED FROM EX. EN. CO-1
 LETTER NO. 306/1A/5 DATED 06.03.2018.
 6. THE FEASIBILITY HAS BEEN SENT BY A.P. 4, WIDE MS
 7. THIS WORKING DRAWING HAS BEEN FINALIZED ON THE
 BASIS OF THE FEASIBILITY RECEIVED FROM EX. EN. CO-1
 LETTER NO. 306/1A/5 DATED 06.03.2018.

ARCHITECTURE & PLANNING UNIT-5 U.P. AVAS EVAM VIKAS PARISHAD GZE. DETAIL WORKING DRAWING PMA-2018	
DATE: -06.02.2018	
KRISHNA KANT ARCH. ASSTT.	K. Kant 02/18
MUKESH RUIHILA ASSTT. ARCH. PLANNER	M. Ruihila 02/18
SANJEEV KASHYAP ARCHITECT PLANNER	S. Kashyap 02/18
CHIEF ARCH. PLANNER	

25

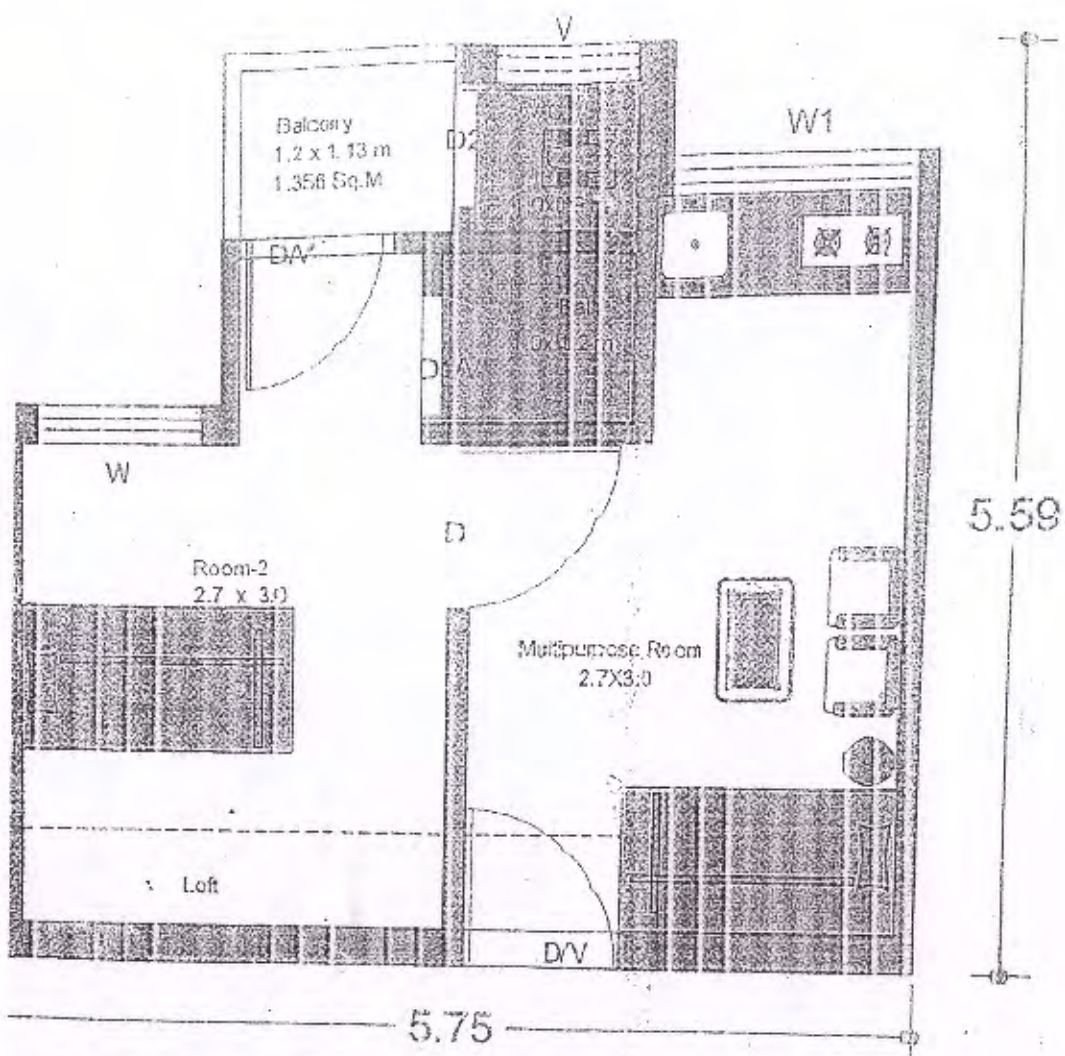

UNIT PLAN

CARPET AREA = 22.77 SQ.M.
 SUPER AREA OF ONE UNIT = 34.07 SQ.M
 HT. FLOOR TO CEILING = 2.9 M

FINISHING:-

PE	WIDTH	HEIGHT	REMARKS
PE	900	2700	ANGLE IRON SINGLE LEAF DOOR
V	750	2700	ANGLE IRON SINGLE LEAF DOOR
	900	2100	ANGLE IRON SINGLE LEAF DOOR
	750	2100	ANGLE IRON SINGLE LEAF DOOR
	1200	1200	Z-SECTION SINGLE 3 LEAF WITH GRILL
	1000	1050	Z-SECTION SINGLE 2 LEAF WITH GRILL
	600	600	Z-SECTION SINGLE LEAF WITH GRILL

BLOCK PLAN FOR
 PM AWAS YOJNA

Handwritten signatures and initials: JE, 26, A.E.D., E.E.



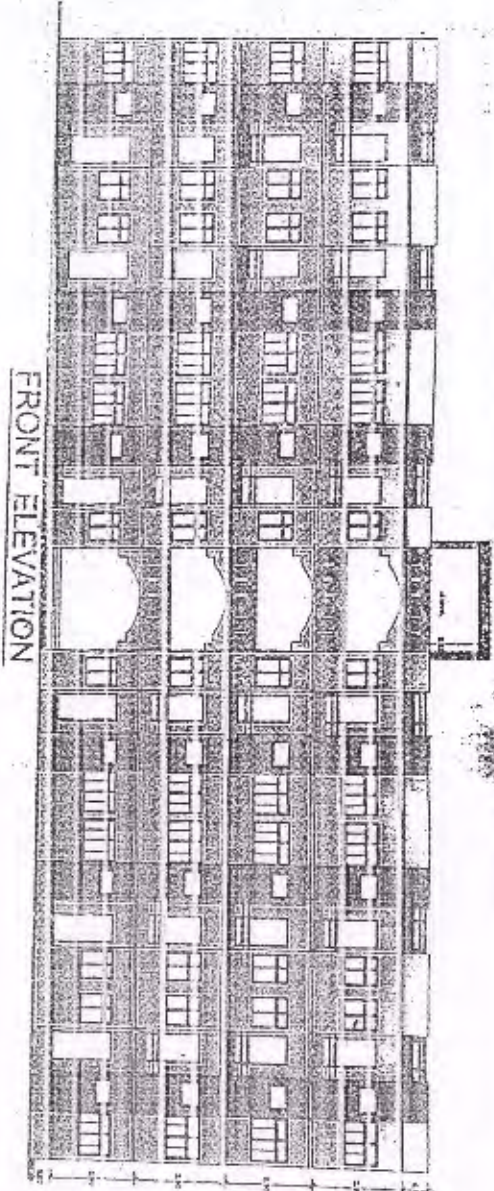

FRONT ELEVATION

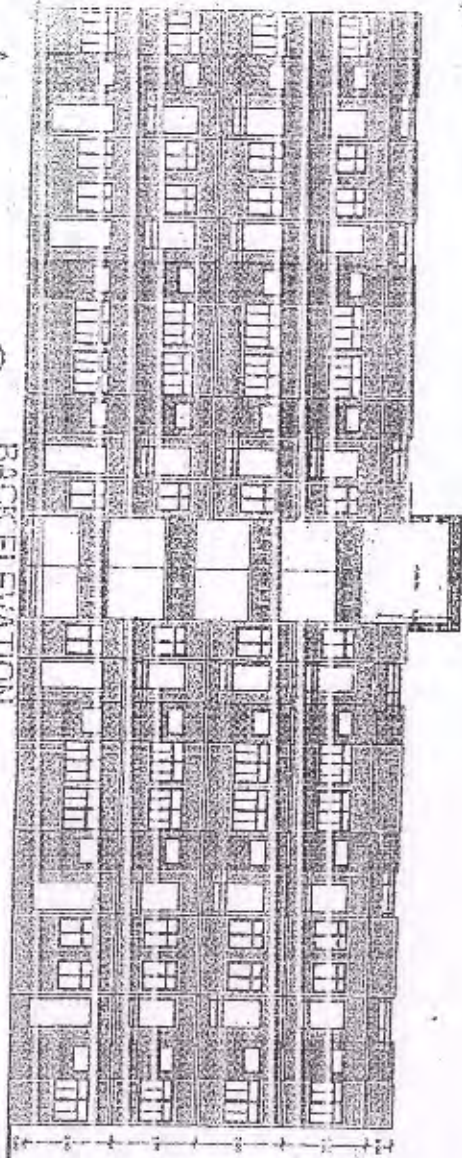

BACK ELEVATION

Handwritten notes and signatures in the top right corner, including a north arrow pointing towards the top right and the initials 'K.E.D.'.

Handwritten initials 'B.F.E.' in the middle right area.

UPAVP
 ASSISTING AND PLANNING UNIT-4
 HEMUJI CHAUDHARI ROAD
 JAYNAGAR, CHENNAI
 TEL: 044-2601-2000

FILE NO.

ARCHITECTURE & PLANNING UNIT-8
 U.P.A.V.M. EVAN VIRAS PARISHAD LTD.
 ELEVATION AND SECTION OF THE PW
 AMMAS YOUNA FLATS (BLOCK)

DATE: 24.06.2017
 SINDHU KANT
 ARCHT. ASSIST.
 MUKESH RAHEDA
 ARCHT. IN-CHARGE
 ARCHT. IN-CHARGE
 AJEET KUMAR DUBEY
 ARCHT. PLANNER
 CHIEF ARCHITECT PLANNER

