

ॐ नमो भगवते वासुदेवाय
 नमो भगवते वासुदेवाय
 नमो भगवते वासुदेवाय
 नमो भगवते वासुदेवाय

बस्ती विकास प्राधिकरण
बस्ती
मानविक नं० ०१/२६५-१९-५/२२-५-१९
पिनकोड ५५५५१२ से पिनकोड ५५५५१९
स्वीकृत
अवर अधिकारी सहायक नगर निगम मुख्यालय

નોંદ: નિયમવર્તિપૂલે પ્રાપ્ત અકિત

**PROPOSED COMMERCIAL ,
& MULTIPLEX FOR
LAND OWNER - KUWAR KAMESHWAR SINGH
BUILDER - SUPERLATIVE MARKETING PVT LTD
GATA NO 952/2 RAKBA 4022 SQ.MT
MAUZA - BASTI KHAS, TAPPA - HAVELI
TEHSIL AND DISTRICT - BASTI**

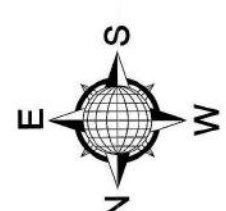

sheet number

sheet number 05

DWN BY: .

SCALE: 1:100/1"=8'

OWNER SIGN.

ACORE ARCHITECTURAL SERVICES PVT. LTD
ARCHITECT: SHISH SRIVASTAVA (B. ARCHT)
BRANCH OFFICE : 935/D MATRI ANCHAL NEAR
GORAKHNATH RAILWAY CROSSING GORAKHPUR
TEL: OFF:3294813,RESI:2255290, MOBILE:9415321836

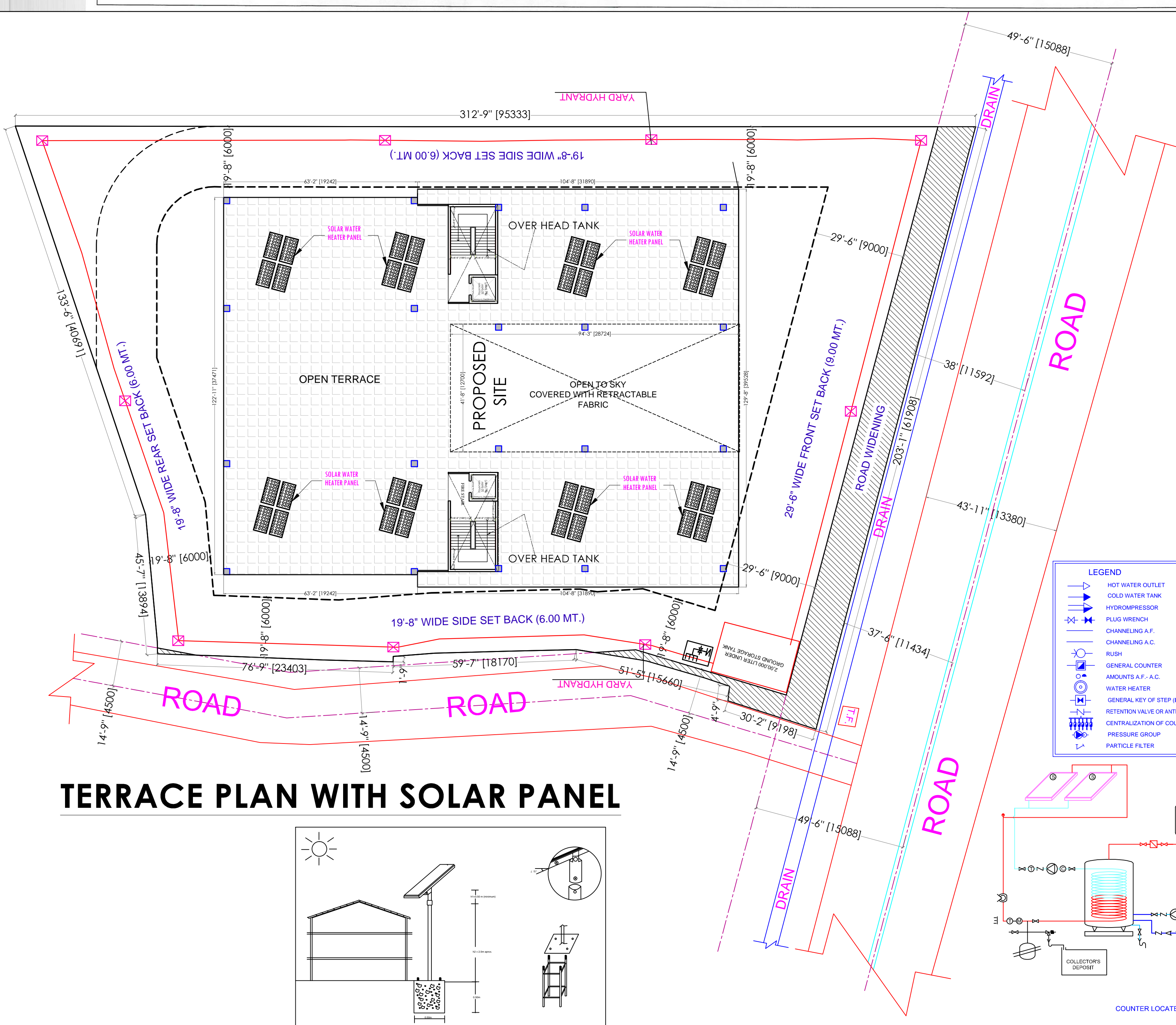

STAMP OF APPROVAL

PROJECT TITLE:

**PROPOSED COMMERCIAL ,
& MULTIPLEX FOR
QUALITY DEVELOPERS
THROUGH PARTNER PAWAN SINGHANIYA
AT BASTI,**

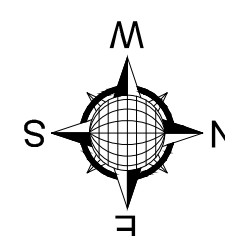

sheet number

sheet number 16

DWN BY: imtiyaz

SCALE: 1:200/1"=10'

CKD BY: ashish

OWNER SIGN. _____

ACORE ARCHITECTURAL SERVICES PVT. LTD
ARCHITECT: ASHISH SRIVASTAVA
(B. ARCH)
BRANCH OFFICE : 935/D MATRI ANCHAL NEAR
GORAKHNATH RAILWAY CROSSING GORAKHPUR
TEL: OFF:3294813,RESI:2255290, MOBILE:941532183

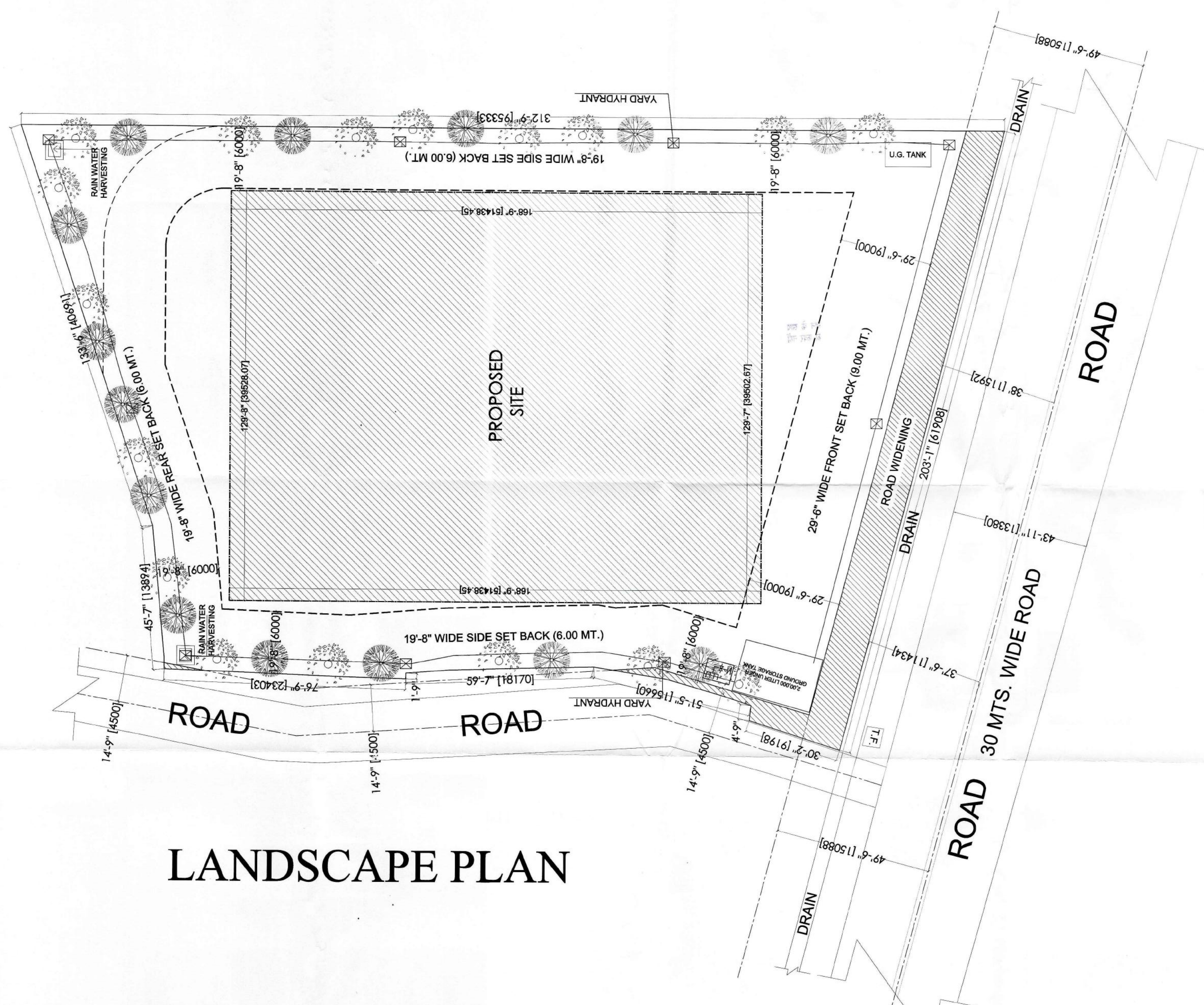

STAMP OF APPROVAL

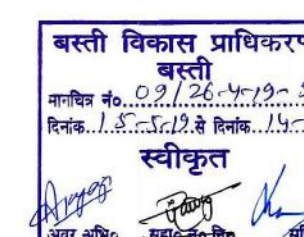

PROJECT TITLE: नोट, नियंत्रक शक्ति प्रहारागपअविद्वै

PROPOSED COMMERCIAL ,
& MULTIPLEX FOR
LAND OWNER - KUWAR KAMESHWAR SINGH
BUILDER - SUPERLATIVE MARKETING PVT LTD
GATA NO 952/2 RAKBA 4022 SQ.MT
MAUZA - BASTI KHAS, TAPPA - HAVELI
TEHSIL AND DISTRICT - BASTI

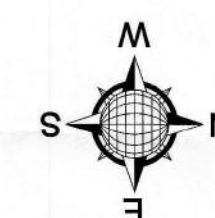

sheet number

sheet number 10

	SCALE: 1:200/1"=16'
DWN BY: <i>imj</i>	CKD BY: <i>imj</i>

OWNER SIGN. *[Signature]*

ACORE ARCHITECTURAL SERVICES PVT. LTD.
ARCHITECT: ASHISH SRIVASTAVA
(B ARCH)
BRANCH OFFICE : 935/D MATHI ANCHAL NEAR
GORAKHNATH RAILWAY CROSSING GORAKHPUR
TEL : OFF-3294813 RESI-2255290 MOB-9415321836

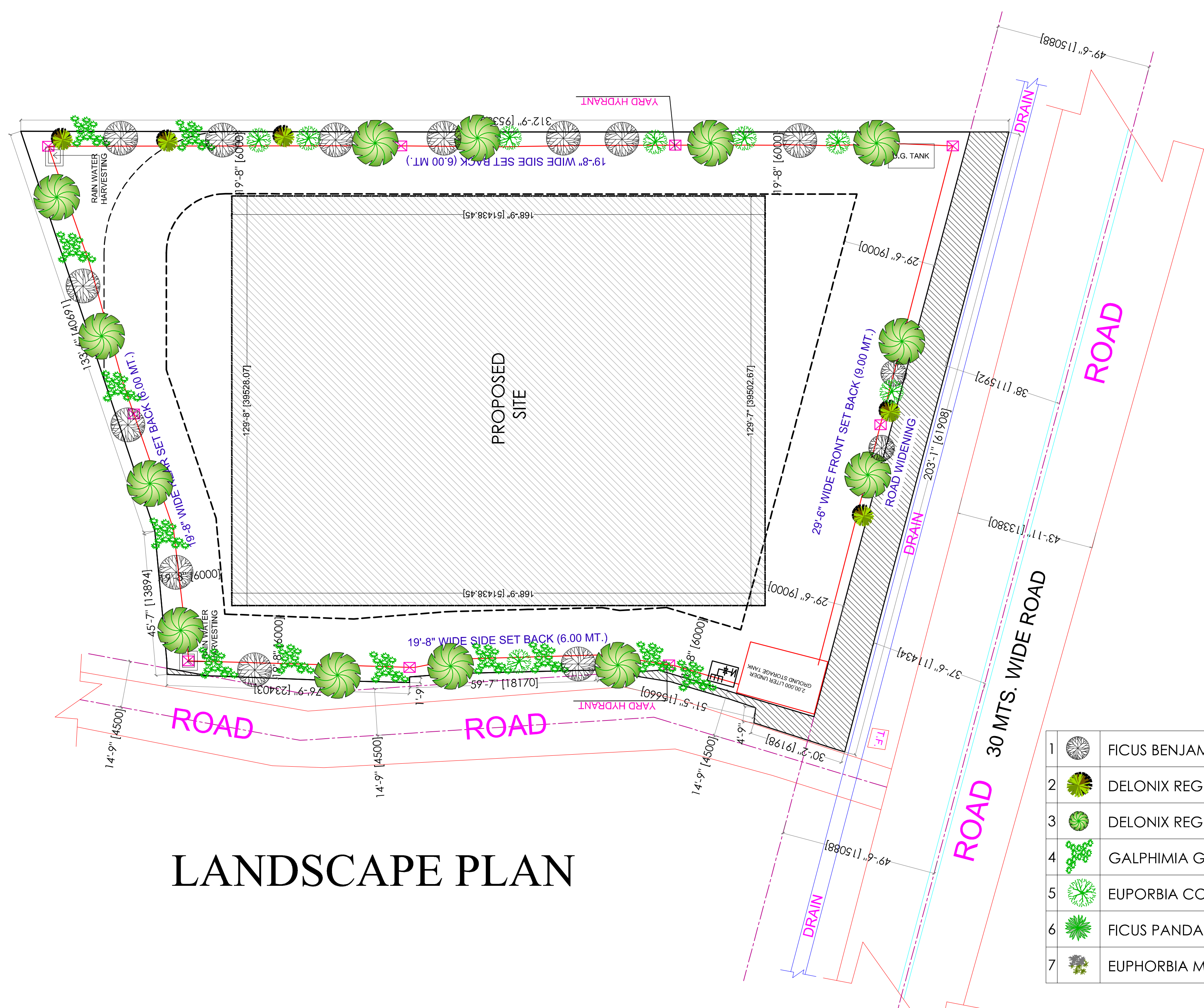

STAMP OF APPROVAL

PROJECT TITLE:

PROPOSED COMMERCIAL ,
& MULTIPLEX FOR
LAND OWNER - KUWAR KAMESHWAR SINGH
BUILDER - SUPERLATIVE MARKETING PVT LTD
GATA NO 952/2 RAKBA 4022 SQ.MT
MAUZA - BASTI KHAS, TAPPA - HAVELI
TEHSIL AND DISTRICT - BASTI

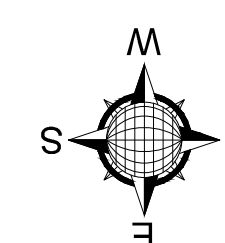

sheet number

sheet number 01

SCALE: 1:20	
DWN BY:	CKD BY:

	OWNER SIGN.
--	-------------

ACORE ARCHITECTURAL SERVICES PV
ARCHITECT:ASHISH SRIVASTAVA
(B. ARCH)
BRANCH OFFICE : 935/D MATRI ANCHAL NEAR
GORAKHNATH RAIL WAY CROSSING GORAKHPUR

TEL : OFF:3294813 RESI:2255290 MOBILE:94