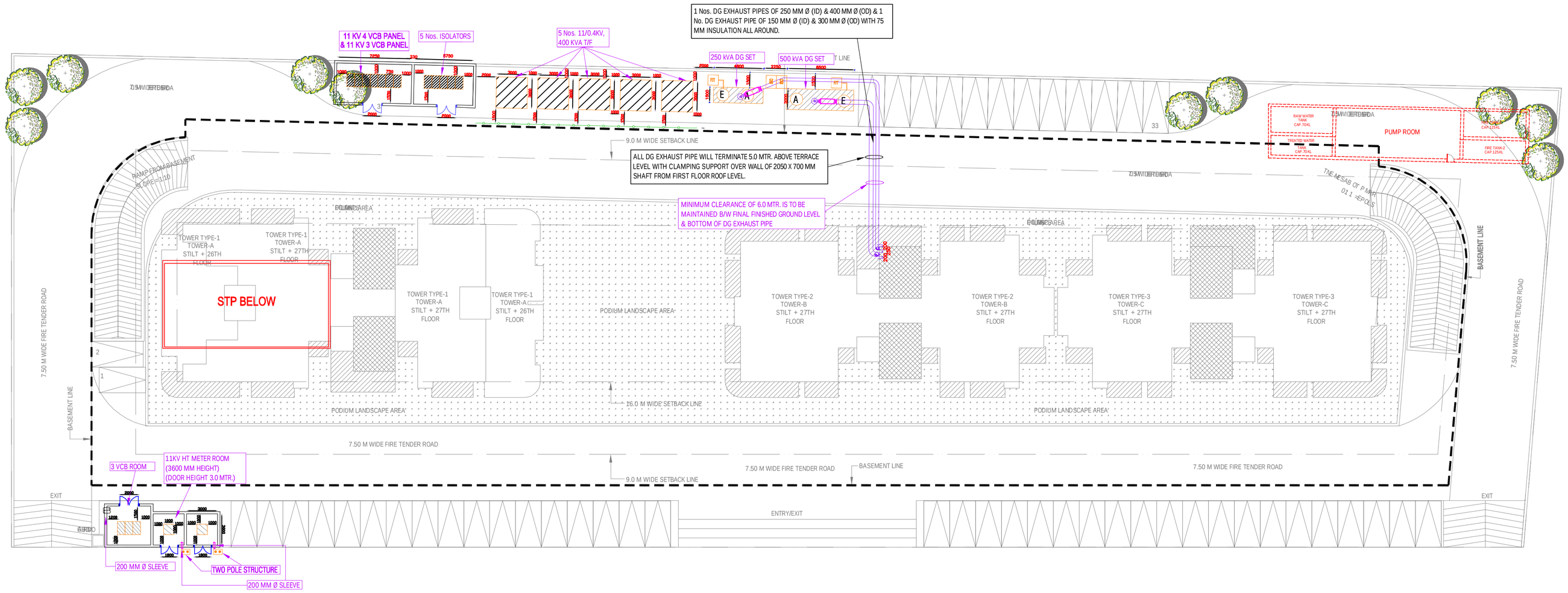


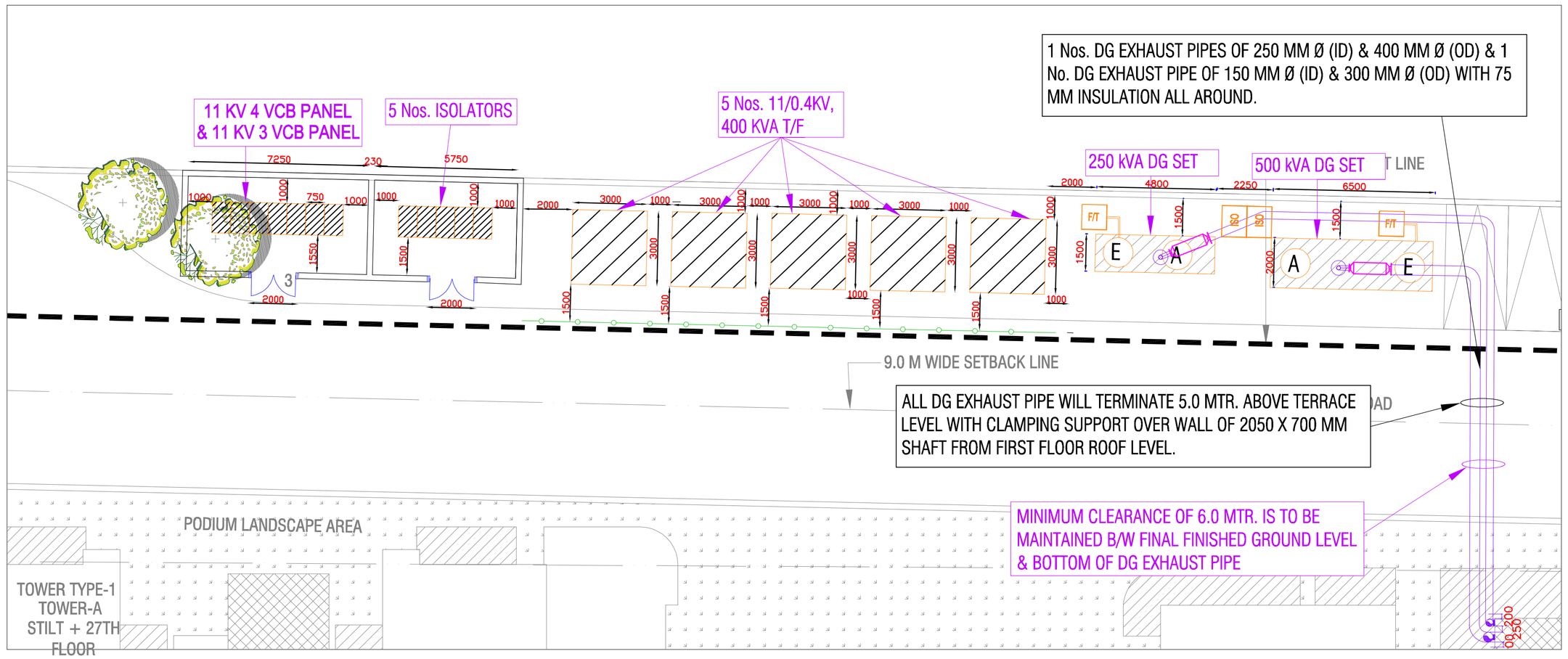


1.Substation Detail

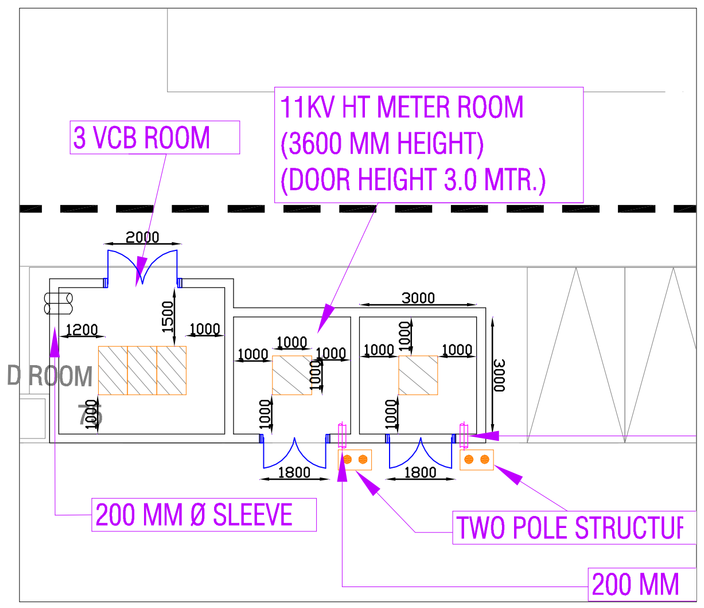


2. METER ROOM AND VCB ROOM DETAILS

LEGEND :

| S.No. | SYMBOL | DESCRIPTION |
|---|---|---|
| 1. | | MANHOLE |
| 2. | | CABLE TRENCH FOR HT CABLE ( 750 MM WIDE AND 1200 MM DEPTH) |
| 3. | | CABLE TRENCH FOR LT CABLE ( 750 MM WIDE AND 900 MM DEPTH) |

N

| Rev. no. | Date | Revision |
|---|---|---|
| .. | .. | .. |

**Project**
EXPRESS ONE
AT PLOT NO 14 /COM-2, VASUNDHARA,GHAZIABAD

**Title**
SITE PLAN

**Subtitle**
ELECTRICAL SETTING OUT

**Drawing released for**
☐ APPROVAL ■ SUBMISSION
☐ ADVANCE COPY ☐ CONSTRUCTION

| | |
|---|---|
| Drg. no. EXO / ELEC. / EXT. / 01 | Drawn by Anand Pandey |
| Scale 1 : 250 | Designed by M. Mansoor |
| Date Jan. 2019 | Checked by Anand Havelia |

**Architects**
4TH DIMENSION
ARCHITECTURE INTERIORS PLANNING
http://www.4d-arch.com
C-17, Basement, ANAND NIKETAN, New Delhi – 110 021 INDIA
PHONES : +91.11.41661137 +91.9810861137
FAX : +91.11.42705425 E.MAIL : mail@4d-arch.com

**Services Consultant**
Consummate Engineering Services (P) Ltd.
cespl
Noida Office : B - 67, Sector - 67, Noida - 201 301
Tel : (0120)6943500 ( 23 Lines )
Lko. Office : R 006, Rohtas Plumeria, Gomti Nagar, Lucknow
e mail : mail@cespl.in, website : www.cespl.in