

**NOTE:**  
1. THE LOCATION PLAN HAS BEEN PREPARED ON THE BASIS OF INFORMATION DEMONSTRATED RECEIVED BY EX-EN LETTER NO. 1805 UPHDB/PM/CD-29/7 OF DATED 17/12/2018.  
2. THE LOCATION PLAN HAS BEEN FINALIZED ON THE BASIS OF INFORMATION RECEIVED BY EX-EN CD-29 WIDE HIS LETTER NO. 1804 UPHDB/PM/CD-29/AGRA/W/7A/1110 DATED 12/12/18.

**1. TOTAL PLOT AREA** 15000.00M<sup>2</sup>  
**2. F. AREA PROPOSED** 17988.56 M<sup>2</sup> (1.18)  
**3. GROUND ON** 4497.24 M<sup>2</sup> (29.98%)  
**4. TOTAL NO. OF FLOORS** G+3  
**5. TOTAL NO. OF UNITS (EWS)** 528 NOS.  
**6. DENFT** 352 UNITS/HECT.  
**7. TOTAL POPULATION** NO OF UNITS X 5 PERSONS  
 528 X 5 = 2640 PERSONS  
**PROPOSED FOR SCHOOL** = 903.74 M<sup>2</sup>

**REQUIREMENT OF CONVENIENT SHOPS**  
**FOR 40 PERSONS** 01 SHOP @ 15.00 M<sup>2</sup>  
**FOR 200 PERSONS** 200 = 6.6 SAY 7 SHOPS  
**REQUIRED AREA** = 15X7 = 105.00 M<sup>2</sup>  
**PROPOSED FOR CONVENIENT SHOPS** = 141.06 M<sup>2</sup>  
**PROPOSED FOR KUDA GHAR** = 134.44 M<sup>2</sup>  
**PRO. SPACE FOR GREEN PARK**  
 = 3009.41 M<sup>2</sup> OR 20.06 %  
**PRO. SCOOTER PARKING** = 540 NOS.

**DRG TITLE:** SITE FOR PMAY AT KARHAL ROAD, MAINPURI.  
**PROPOSED SITE FOR PMAY AT KARHAL ROAD, MAINPURI.**  
 ASSEMBLING CEMENTS & TREES PER HA SHALL BE PLANTED IN THE SITE.

**DATE:** 27.12.2018  
**DRAWN BY:** KARANKUMAR  
**DRAGHUNG (SCALE):**  
**MUKESH RUHELA**  
**BAROH M. ANAND PROSAGALITY**  
**ASSIST. ARCHITECT PLANNER**  
**AJEET KUMAR DUBEY**  
**ARCHITECT/PLANNER**

**ARCHITECT/PLANNER**  
**S.K. RAJANI**  
**ARCHITECT PLANNER**  
**CHIEF ARCHITECT PLANNER**  
**AJAY CHAUHAN**  
**I.A.S.**  
**AVAS ANIKT**

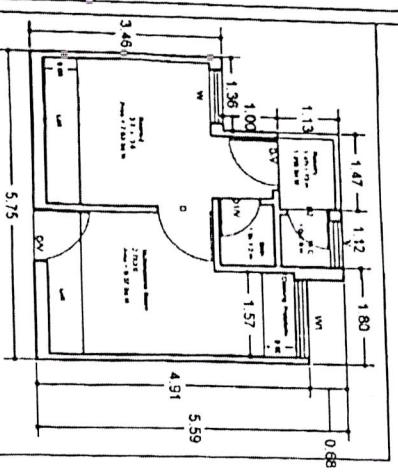
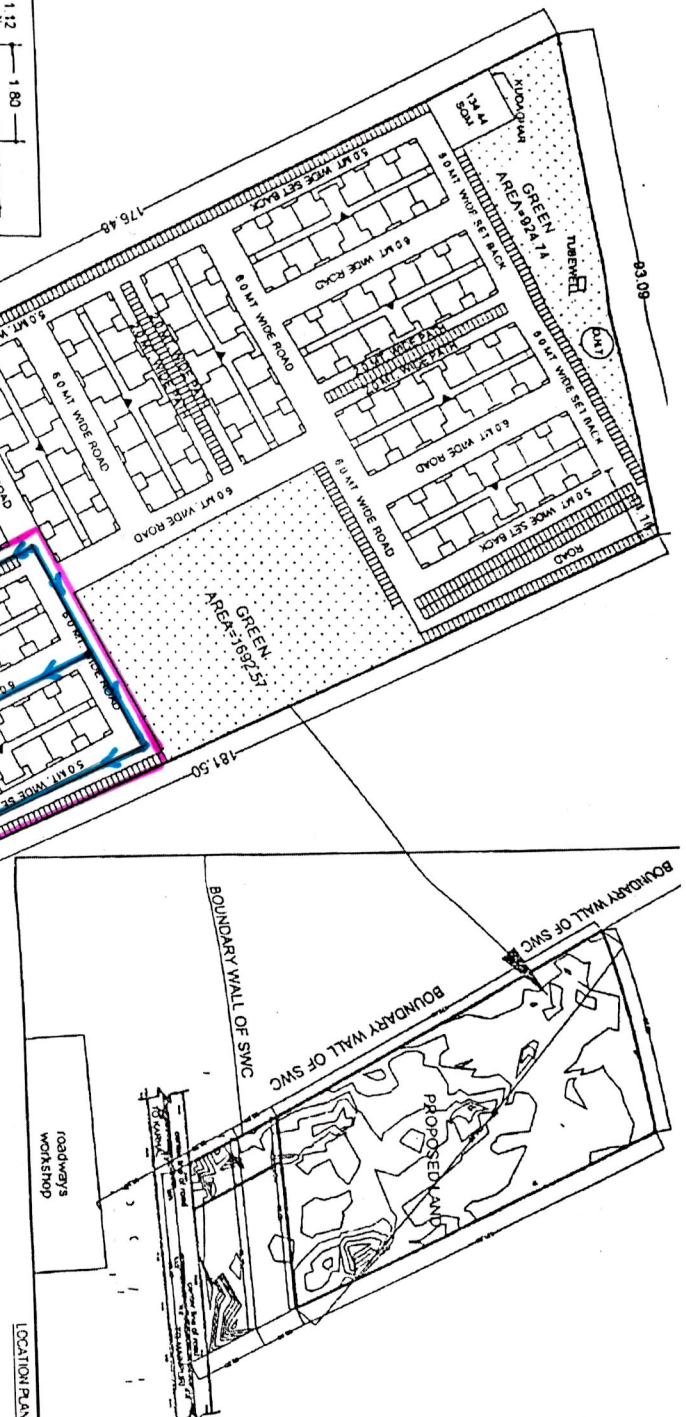

**UNIT PLAN** CARPET AREA = 22.77 SQ.M  
 SLIPPER AREA OF ONE UNIT = 34.07 SQ.M  
 HT. FLOOR TO CEILING = 2.9 M

Sl. No.	Room	Area (sq.m)
1	Living	11.30
2	Kitchen	3.17
3	Dining	2.10
4	Bedroom	3.10
5	Bedroom	3.10
6	Bath	1.00
7	WC	0.80
8	Veranda	0.80
9	Stair	0.80
10	Corridor	0.80
11	W.C. Room	0.80
12	W.C. Room	0.80
13	W.C. Room	0.80
14	W.C. Room	0.80
15	W.C. Room	0.80
16	W.C. Room	0.80
17	W.C. Room	0.80
18	W.C. Room	0.80
19	W.C. Room	0.80
20	W.C. Room	0.80
21	W.C. Room	0.80
22	W.C. Room	0.80
23	W.C. Room	0.80
24	W.C. Room	0.80
25	W.C. Room	0.80
26	W.C. Room	0.80
27	W.C. Room	0.80
28	W.C. Room	0.80
29	W.C. Room	0.80
30	W.C. Room	0.80
31	W.C. Room	0.80
32	W.C. Room	0.80
33	W.C. Room	0.80
34	W.C. Room	0.80
35	W.C. Room	0.80
36	W.C. Room	0.80
37	W.C. Room	0.80
38	W.C. Room	0.80
39	W.C. Room	0.80
40	W.C. Room	0.80
41	W.C. Room	0.80
42	W.C. Room	0.80
43	W.C. Room	0.80
44	W.C. Room	0.80
45	W.C. Room	0.80
46	W.C. Room	0.80
47	W.C. Room	0.80
48	W.C. Room	0.80
49	W.C. Room	0.80
50	W.C. Room	0.80

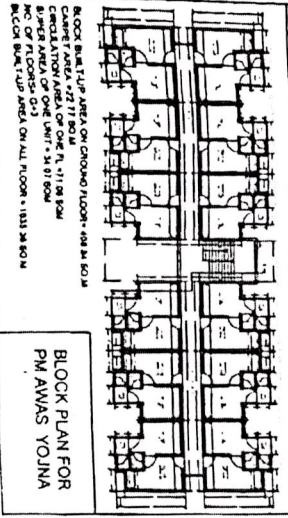

**WASTE DISPOSAL PLAN**

250 mm R.  
 R.C.C Pipe

निर्मित क्षेत्र प्रमाणित  
 नगरपालिका से नियोजित  
 सेप्टिक टैंक - 5

TO KARHAL  
 TO MAINPURI