

Details of External water supply

PRODUCED BY AN AUTODESK EDUCATIONAL PRODUCT

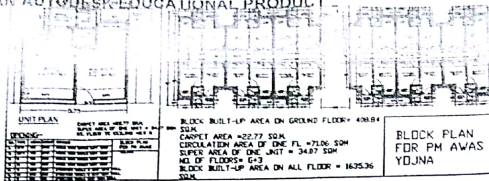

Index  
External water supply plan

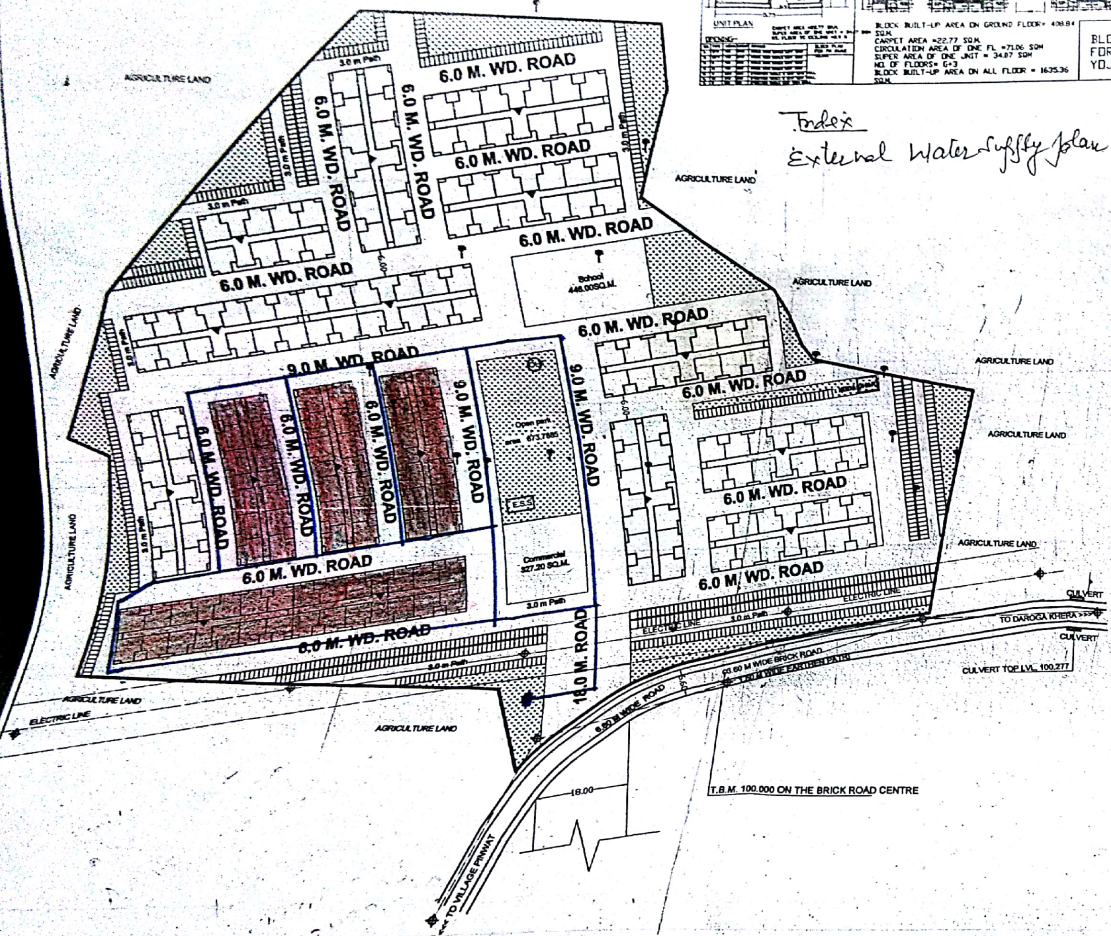

PRODUCED BY AN AUTODESK EDUCATIONAL PRODUCT

LAYOUT PLAN PMA/MIRANPUR PINVAT, LUCKNOW

SHEET NO. UPH08/APD/UN4/CD-12/PINVAT/PMAY/193/218

DRG NO. UPH08/APD/UN4/CD-12/PINVAT/PMAY/193/218

**NOTE :-**  
 1. THIS LAYOUT PLAN HAS BEEN PREPARED ON THE BASIS OF INFORMATION RECEIVED FROM EX. EN. N.K.-12, VIDE HIS LETTER NO. 2326/TOC-6-3-62, DATED 28.08.2018.  
 2. THIS LAYOUT PLAN HAS BEEN FINALISED ON THE BASIS OF FEASIBILITY RECEIVED FROM EX. EN. C.D.-12, VIDE HIS LETTER NO.-18/EE Camps/ DATED 11.09.2018.  
 3. प्रमाणपत्री आवारा योजना के अर्जागत परिवर्तन को दिखे सके किन्ति सभ्य के सांकेतिक चिह्न योजना में नवनवी का निर्माण डिग्राफ्ट सर्वे के अन्तर्गत पर करवाया जाना है।

**AREA STATEMENT :-**  
 TOTAL LAND AREA : 21504.86 SQM (2.15 HECT.)  
 COMMERCIAL AREA : 327.20 SQ.MT.  
 SCHOOL : 446.00 SQ.MT.  
 GREEN AREA : 3215.23 Sqm. (15.0 %)  
 PARKING : 752 NO. (1504.00 SQ.M @ 2 Sqm. FLAT AS PER NORMS)  
 BLOCK AREA : 408.84 Sqm.  
 GROUND COVERAGE : 28%  
 F.A.R : 1.12

**E.W.S. TYPE DESIGN**  
 UNIT CARPET AREA :- 22.77 SQ.MT.  
 SUPER AREA OF ONE FLAT :- 34.07 SQ.MT.  
 TOTAL LAND AREA :- 21504.86 SQ.MT.

**RESIDENTIAL :- TOTAL UNITS - 752**

# PARTICULAR	NO. OF BLOCK	NO. OF UNIT IN EACH BLOCK	NO. OF FLOOR	TOTAL UNITS	UNIT AREA (SQ.MT.)	SUPER AREA OF UNIT (SQ.MT.)
E.W.S.	14	48	G+3	752	22.77	34.07

**ARCHITECTURE & PLANNING UNIT - 4**  
 U.P. AVAS EVAM VIKAS PARISHAD LUCKNOW.

**LAY-OUT PLAN OF PMAY**  
 VILL- MIRANPUR PINVAT, SAROJNI NAGAR LUCKNOW.

DATE : 12-09-2018

ANSHU  
 ARCHASST.  
 ALOK VERMA  
 SENIOR ARCHITECT PLANNER  
 ASSTT. ARCHITECT PLANNER  
 SANJEEV KASHYAP  
 SENIOR ARCHITECT PLANNER  
 ARCHITECT PLANNER  
 S. K. RAITANI  
 CHIEF ARCHITECT PLANNER  
 AJAY CHAUHAN

12-09-18  
 12-9-18  
 12/9/18