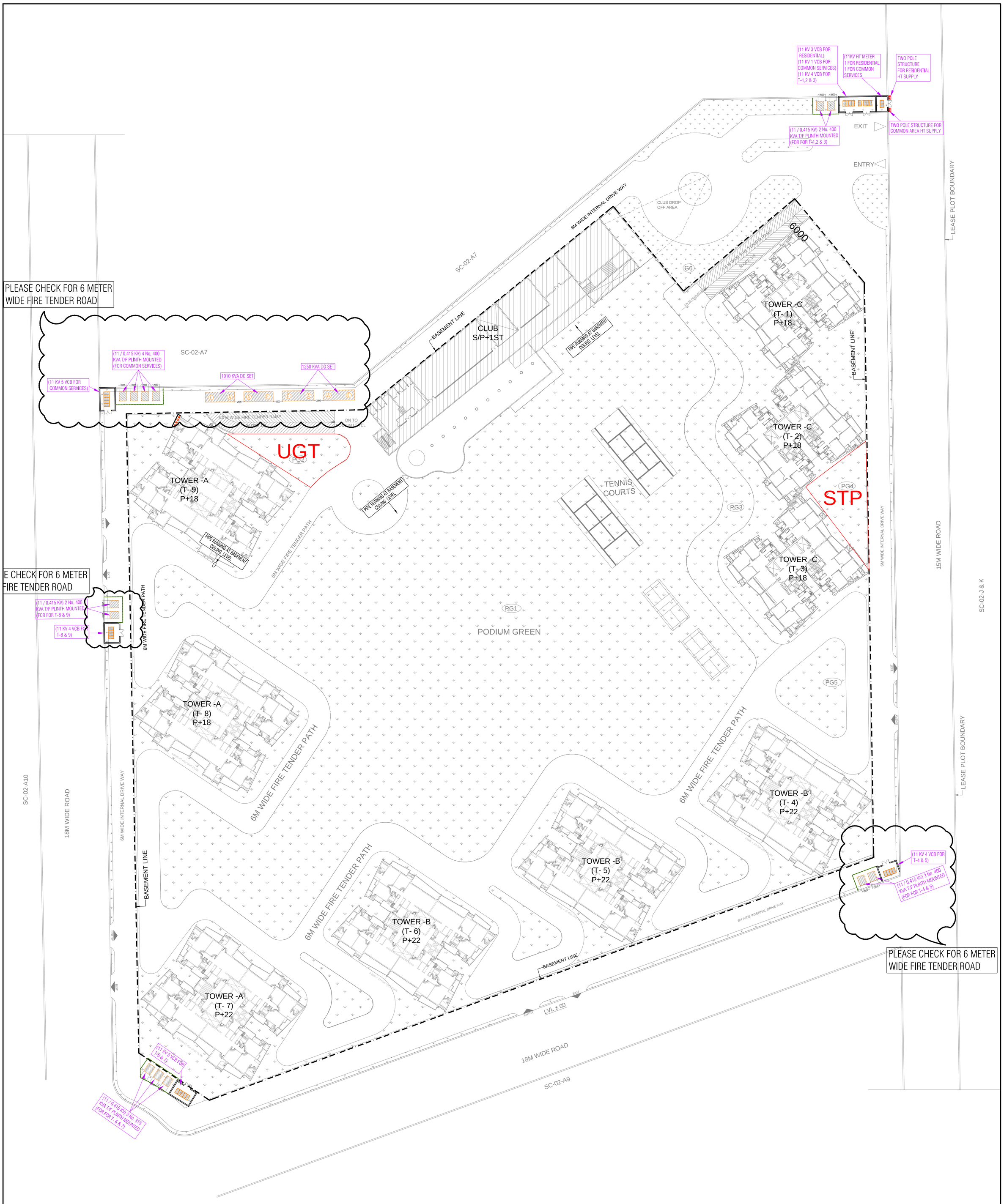


| Project | Title | Drawing released for | Drg. no. | Drawn by | Architects | Services Consultant |
|---|---|---|---|---|---|---|
| OPULENCE<br>PROPOSED PLAN FOR SPORTS CITY AT LAND PARCEL SC-02/A8, SECTOR- 150, NOIDA FOR - M/s WISH LAND BUILDZONE PVT. LTD. | EXTERNAL ELECTRICAL LAYOUT | ☐ APPROVAL<br>☐ ADVANCE COPY<br>■ SUBMISSION<br>☐ CONSTRUCTION | OPULENCE / EXT./EL-01 | Satyam Sharma | Architect Hafeez Contractor | Consummate Engineering Services (P) Ltd. |
| | Subtitle: SUBSTATION LAYOUT (SITE PLAN) | | Scale: 1 : 500 | Designed by: M. Mansoor | | |
| | | | Date: Jan. 2019 | Checked by: Anand Havelia | | |

Noida Office : B - 67, Sector - 67, Noida - 201 301
Tel : (0120) 6943500 ( 30 Lines )
Lko. Office : R 006, Rohtas Plumeria, Gomti Nagar, Lucknow
e mail : mail@cespl.in, website : www.cespl.in