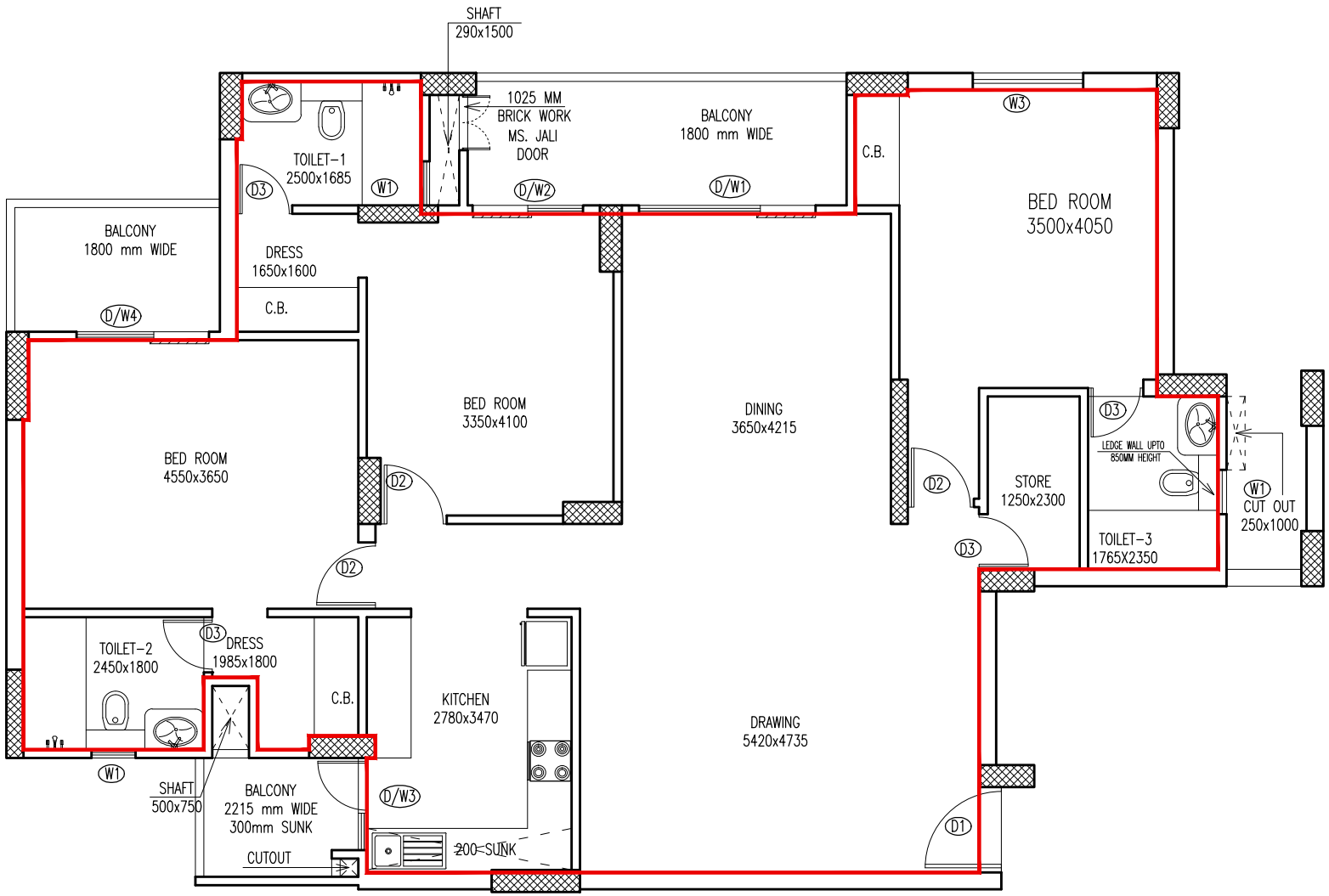

TOWER–A&B (PLATINUM HEIGHTS)
3 BHK+3 TOI. STORE

CARPET AREA – 127.354 SQ.MT.
– 1370.838 SQ.FT.
BALCONY AREA – 17.885 SQ.MT.

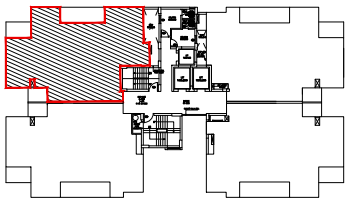

NO'S OF UNITS	TOWER A	TOWER B	TOTAL
	17	18	35