

PROJECT :

ADDITION & ALTERATION IN SUBMISSION
DRAWING FOR GROUP HOUSING - FORTUNE
RESIDENCY AT KHASRA NO - 1123 & 1116
AT VILLAGE NOORNAGAR GHAZIABAD (UP)

OWNER:

M/s. VASU INFRASTRUCTURE (P.) LTD
AND OTHERS

OWNER'S SIGN

ARCHITECT'S SIGN

RAJ KUMAR SHARMA
Regd. No. CA2012/18182
Architect

ELEVATION & SECTION
(BLOCK - G)

DRAWING TITLE



SCALE: 1/4" = 1'-0"

DATE: 15/08/2024

PROJECT: VILLAGE NOORNAGAR GHAZIABAD (UP)

OWNER: M/s. VASU INFRASTRUCTURE (P.) LTD

ARCHITECT: RAJ KUMAR SHARMA

REGD. NO. CA2012/18182

SECTION - AA

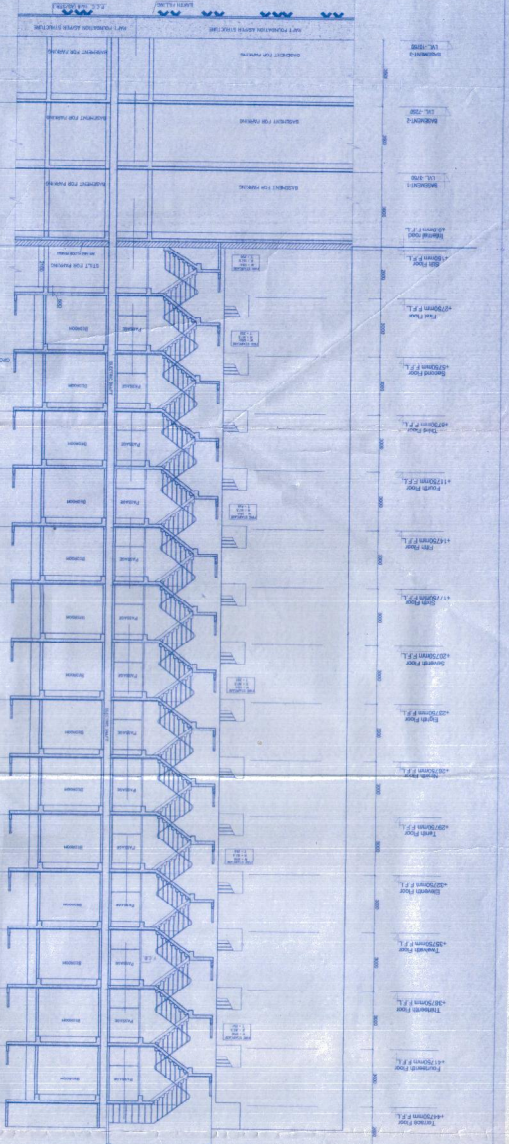

FRONT ELEVATION

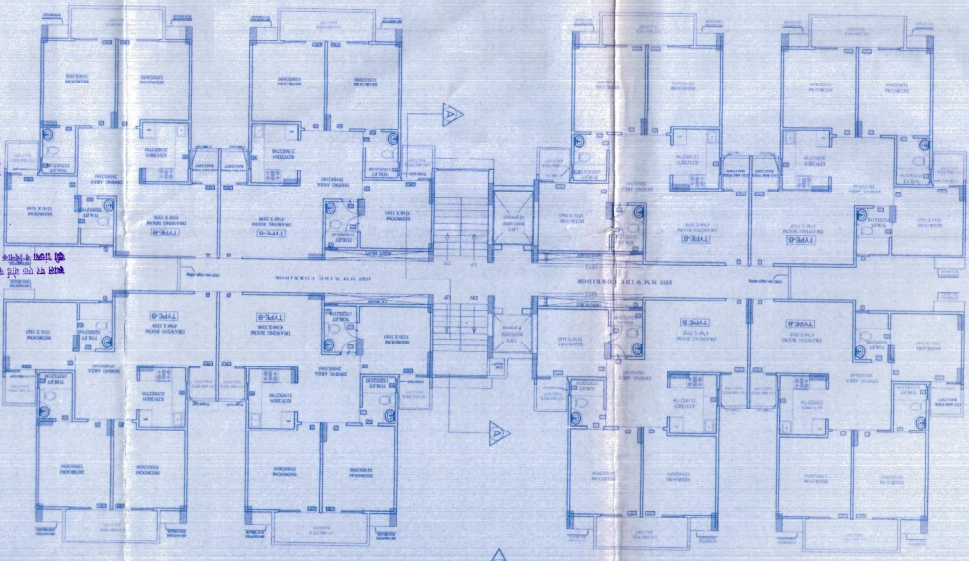
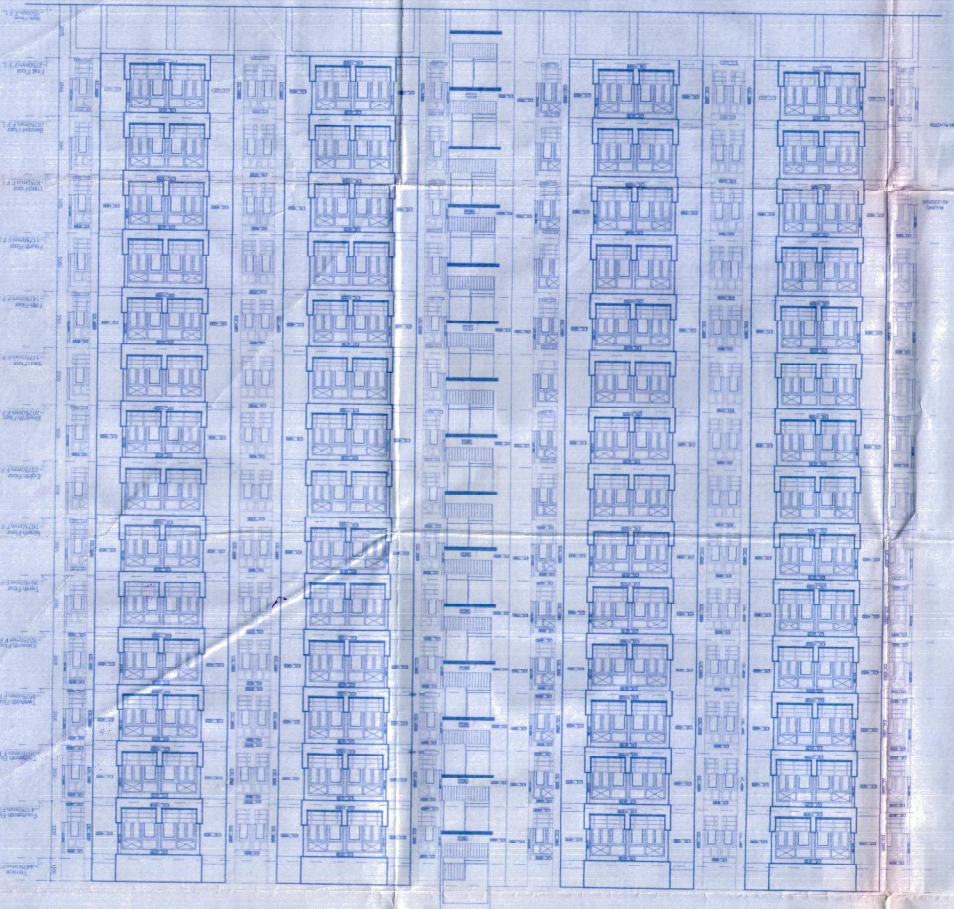

1. The drawing is prepared in accordance with the provisions of the Indian Standards IS: 8753-1987 and IS: 8753-2-1987.

2. The drawing is prepared in accordance with the provisions of the Indian Standards IS: 8753-1-1987 and IS: 8753-2-1987.

3. The drawing is prepared in accordance with the provisions of the Indian Standards IS: 8753-1-1987 and IS: 8753-2-1987.

4. The drawing is prepared in accordance with the provisions of the Indian Standards IS: 8753-1-1987 and IS: 8753-2-1987.

5. The drawing is prepared in accordance with the provisions of the Indian Standards IS: 8753-1-1987 and IS: 8753-2-1987.

6. The drawing is prepared in accordance with the provisions of the Indian Standards IS: 8753-1-1987 and IS: 8753-2-1987.

7. The drawing is prepared in accordance with the provisions of the Indian Standards IS: 8753-1-1987 and IS: 8753-2-1987.

8. The drawing is prepared in accordance with the provisions of the Indian Standards IS: 8753-1-1987 and IS: 8753-2-1987.

9. The drawing is prepared in accordance with the provisions of the Indian Standards IS: 8753-1-1987 and IS: 8753-2-1987.

10. The drawing is prepared in accordance with the provisions of the Indian Standards IS: 8753-1-1987 and IS: 8753-2-1987.

11. The drawing is prepared in accordance with the provisions of the Indian Standards IS: 8753-1-1987 and IS: 8753-2-1987.

12. The drawing is prepared in accordance with the provisions of the Indian Standards IS: 8753-1-1987 and IS: 8753-2-1987.

13. The drawing is prepared in accordance with the provisions of the Indian Standards IS: 8753-1-1987 and IS: 8753-2-1987.

14. The drawing is prepared in accordance with the provisions of the Indian Standards IS: 8753-1-1987 and IS: 8753-2-1987.

15. The drawing is prepared in accordance with the provisions of the Indian Standards IS: 8753-1-1987 and IS: 8753-2-1987.

16. The drawing is prepared in accordance with the provisions of the Indian Standards IS: 8753-1-1987 and IS: 8753-2-1987.

17. The drawing is prepared in accordance with the provisions of the Indian Standards IS: 8753-1-1987 and IS: 8753-2-1987.

18. The drawing is prepared in accordance with the provisions of the Indian Standards IS: 8753-1-1987 and IS: 8753-2-1987.

19. The drawing is prepared in accordance with the provisions of the Indian Standards IS: 8753-1-1987 and IS: 8753-2-1987.

20. The drawing is prepared in accordance with the provisions of the Indian Standards IS: 8753-1-1987 and IS: 8753-2-1987.

