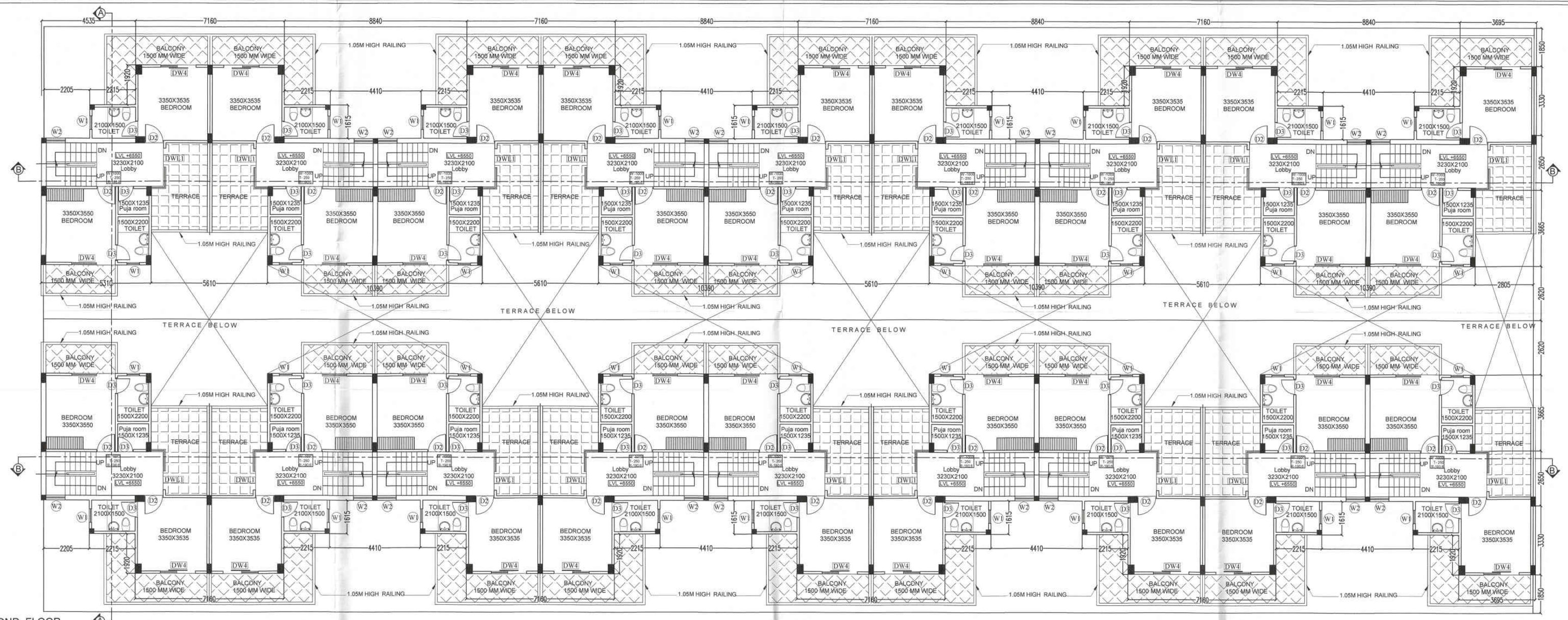

SECOND FLOOR

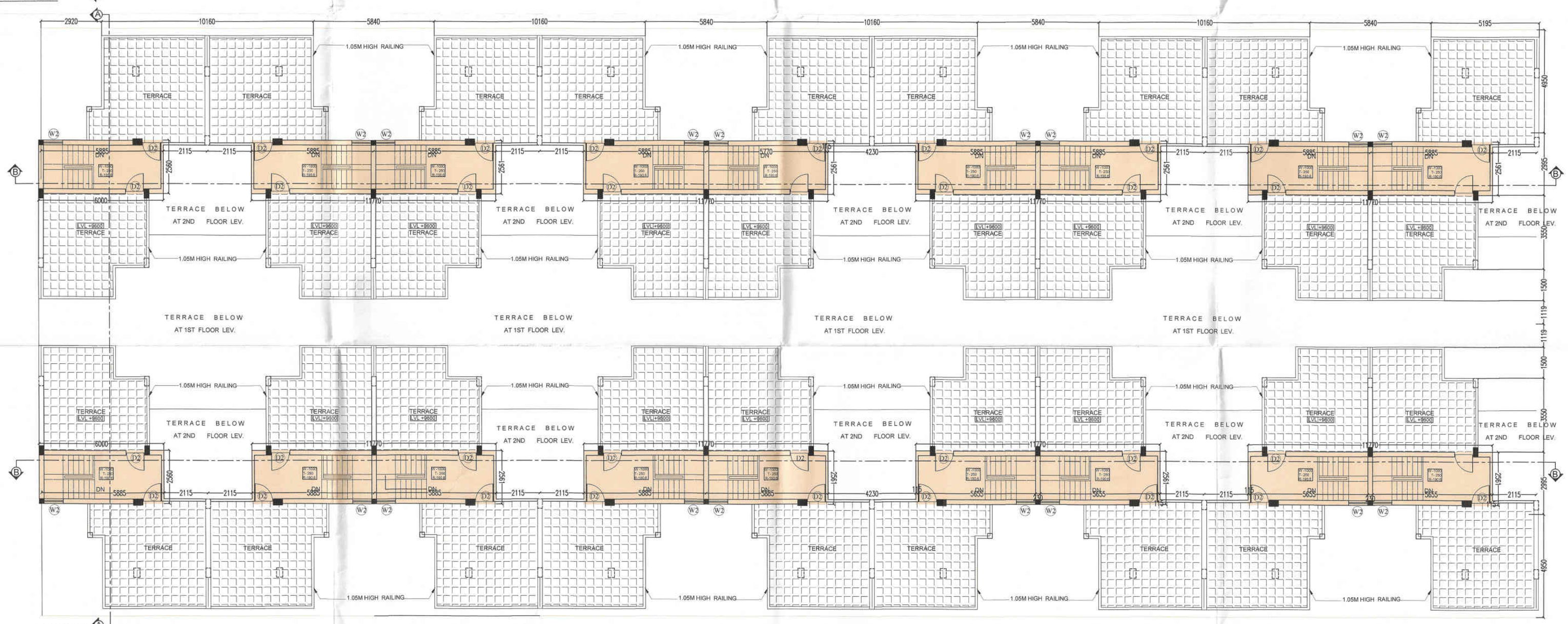

TERRACE FLOOR PLAN

SHEET NO.- 34

TYPE - III

PLAN , ELEVATION , SECTION & AREA DETAIL

Greater Noida Industrial Dev. Authority
APPROVED
Vide Letter No. 6548 Dated 1/4/2014
Valid up to Dated 5/5/2017
Dy. G.M. (Reg. & Arch.)
Dy. Manager (Plng. & Arch.)
Chief Arch.
S.M. (Plng.)

REVISE SUBMISSION DRAWING

SHEET TITLE

PLAN , ELEVATION , SECTION & AREA DETAIL

(TYPE - III UNIT)

ARCHITECT:

DEVELOPMENTS CONSULTANT
ARCHITECTS ENGINEERS & PLANNERS
209-C,MASJID MOTH, ("R" BLOCK,N.D.S.E.-II)
PHONE: 011- 26254880,26254881

PROJECT:

PROPOSED IT/ITES BUILDING
FOR M/S SHUBH ADVISORS PVT.LTD.
ON PLOT NO.- 31 , SECTOR KP-V
GREATER NOIDA, G.B. NAGAR (UP)

SCALE 1:100 | DATE : 30 / 11 / 2015

ARCHITECT'S SIGNATURE

A. PAREWAL
a.i.t.a. CA/88/11752
209-C, Masjid Moth
New Delhi-110049

OWNER'S SIGNATURE

For Shubh Advisors Pvt. Ltd.

Authorised Signatory