SHEET NO.- 35

TYPE - III

PLAN , ELEVATION ,
SECTION & AREA DETAIL

Greater Noida Industrial Dev. Authority
APPROVED
Letter No. 6318 Dated 1.11.06
Dep to Dated 5/6/07
G.M. (Plng. & Arch.)
Gen. Manager (Plng. & Arch.)
Chief Arch.
S.M. (Plng.)

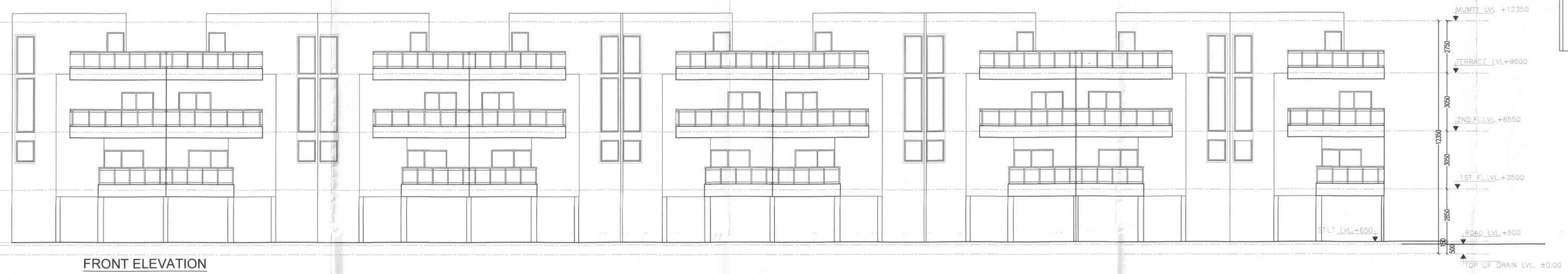

FRONT ELEVATION

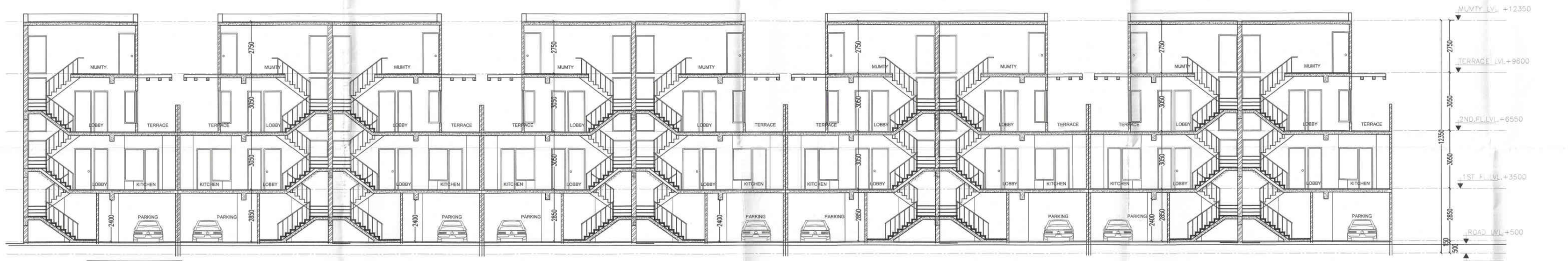

SECTION - BB

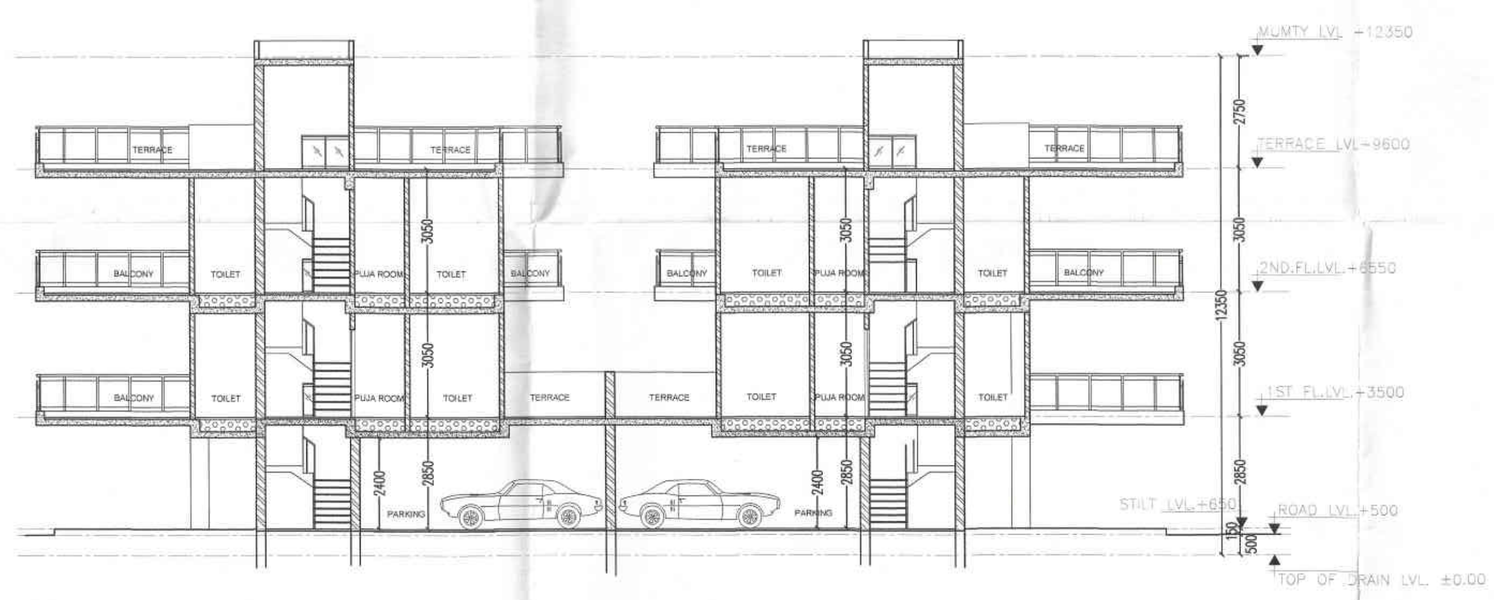

SECTION - AA

REVISE SUBMISSION DRAWING

SHEET TITLE
PLAN , ELEVATION ,
SECTION & AREA DETAIL
(TYPE - III UNIT)

ARCHITECT:
DEVELOPMENTS CONSULTANT
ARCHITECTS ENGINEERS & PLANNERS
209-C,MASJID MOTH, ("R" BLOCK,N.D.S.E.-II)
PHONE: 011- 26254880,26254881

PROJECT:
PROPOSED IT/ITES BUILDING
FOR M/S SHUBH ADVISORS PVT.LTD.
ON PLOT NO.- 31 , SECTOR KP-V
GREATER NOIDA, G.B. NAGAR (UP)

SCALE 1:100 | DATE : 30 / 11 / 2015

ARCHITECT'S SIGNATURE
A. PARWAZ
a.i.t.a. CA/88/11752
209-C, Masjid Moth
New Delhi-110049

OWNER'S SIGNATURE
For Shubh Advisors Pvt. Ltd.
Authorised Signatory