SHEET NO.- 38

TYPE - IV

ELEVATION - "A"

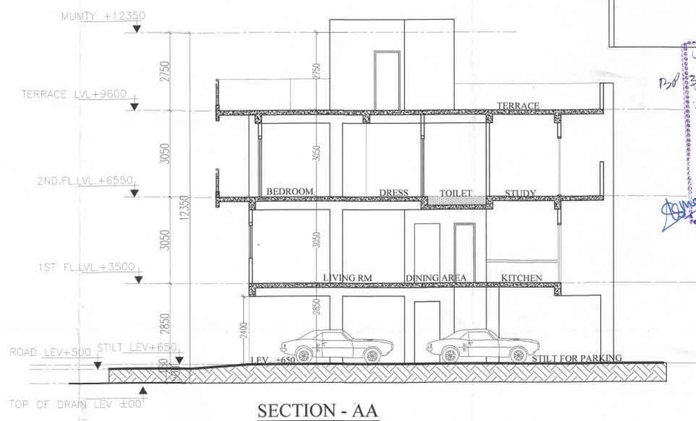


SECTION - AA

Greater Noida Industrial Dev. Authority
APPROVED
Plot 35 P3 Site Letter No. 65148 Dated 14/12/2016
Valid up to Dated 5 years
Manager (D.C.M. Eng. & Arch.)
Gen. Manager (Eng. & Arch.)
C.E. Arch.
S.M. (Eng.)

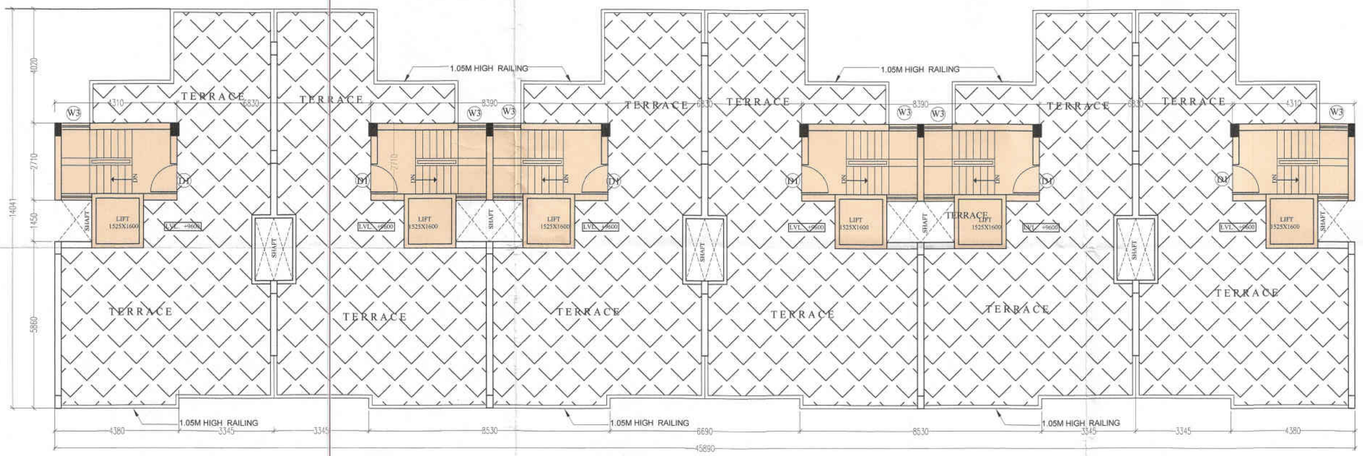


TERRACE PLAN

## MUMTY AREA DETAIL

1. 4.31 X 2.71 X 02 = 23.36 SQ.M.
2. 8.39 X 2.71 X 02 = 45.47 SQ.M.

TOTAL = 68.83 SQ.M.

## NET MUMTY AREA DETAIL

= 68.83 X 2 = 137.66 SQ.M.

DOORS WINDOWS SCHEDULE

| S.NO. | TYPE | SIZE | S.L. | L.L. |
|---|---|---|---|---|
| 1. | D1 | 1050 X 2100 | - | 2100 |
| 2. | D2 | 970 X 2100 | - | 2100 |
| 3. | D3 | 950 X 2100 | - | 2100 |
| 4. | D4 | 900 X 2100 | - | 2100 |
| 5. | D5 | 750 X 2100 | - | 2100 |
| | | | | |
| 6. | W1 | 2080 X 1760 | 900 | 2660 |
| 7. | W2 | 1075 X 1760 | 900 | 2660 |
| 8. | W3 | 930 X 1760 | 900 | 2660 |
| 9. | W4 | 1075 X 1760 | 900 | 2660 |
| 10. | W5 | 450 X 1760 | 900 | 2660 |
| 11. | W6 | 2050 X 1760 | 900 | 2660 |
| | | | | |
| 12. | DW1 | 1900 X 4300 | 555 | 2660 |
| 13. | DW2 | 2030 X 4000 | 450 | 2660 |

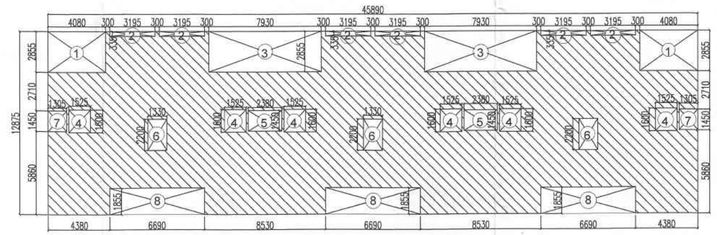


Envelope of Second Floor Plan

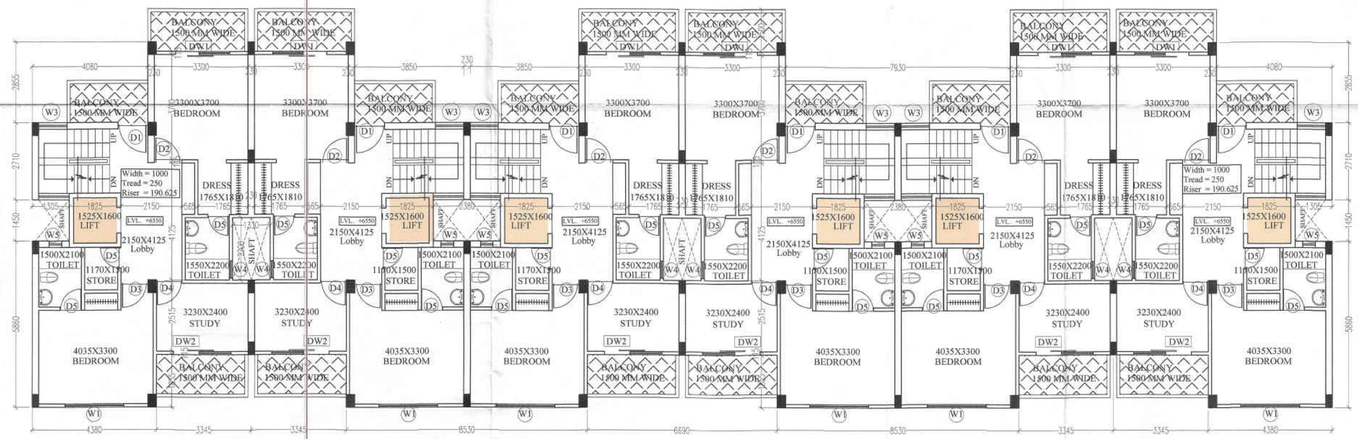


Second Floor Plan

| SECOND FLOOR AREA DETAIL | | | | | | | |
|---|---|---|---|---|---|---|---|
| BLOCK AREA | | 45.89 | X | 12.875 | = | 590.834 | SQ.M. |
| DEDUCTION | | | | | | | |
| | L | B | | | | | |
| 1 | 4.08 | X 2.855 | X | 2 | = | 23.297 | SQ.M. |
| 2 | 3.195 | X 0.335 | X | 6 | = | 6.422 | SQ.M. |
| 3 | 7.93 | X 2.855 | X | 2 | = | 45.280 | SQ.M. |
| 4 | 1.525 | X 1.6 | X | 6 | = | 14.640 | SQ.M. |
| 5 | 2.38 | X 1.45 | X | 2 | = | 6.902 | SQ.M. |
| 6 | 1.33 | X 2.2 | X | 3 | = | 8.778 | SQ.M. |
| 7 | 1.305 | X 1.45 | X | 2 | = | 3.785 | SQ.M. |
| 8 | 6.69 | X 1.86 | X | 3 | = | 37.230 | SQ.M. |
| | | | | TOTAL AREA | | 146.333 | SQ.M. |
| SECOND FLOOR AREA = BLOCK AREA - DEDUCTION | | | | | | | |
| | | 590.834 | - | 146.333 | = | 444.500 | SQ.M. |
| NET 2ND FLOOR AREA FOR 2 ROWS | | | | | | | |
| | | 444.500 | X | 2 | = | 889.00 | SQ.M. |

REVISE SUBMISSION DRAWING

SHEET TITLE

PLAN , ELEVATION ,
SECTION & AREA DETAIL

( TYPE - IV UNIT)

ARCHITECT:

DEVELOPMENTS CONSULTANT
ARCHITECTS ENGINEERS & PLANNERS
209-C,MASJID MOTH, ( "R" BLOCK,N.D.S.E.-II)
PHONE: 011- 26254880,26254881

PROJECT :

PROPOSED IT/ITES BUILDING
FOR M/S SHUBH ADVISORS PVT.LTD.
ON PLOT NO.- 31 , SECTOR KP-V
GREATER NOIDA, G.B. NAGAR (U.P)

SCALE 1:100 | DATE : 30 / 11 / 2015

ARCHITECT'S SIGNATURE

A. PATWAL
a.i.t.a. CA/88/11785
209-C, Masjid Moth
New Delhi-110049

OWNER'S SIGNATURE

For Shubh Advisors Pvt. Ltd.

Authorised Signatory