PRODUCED BY AN AUTODESK EDUCATIONAL PRODUCT

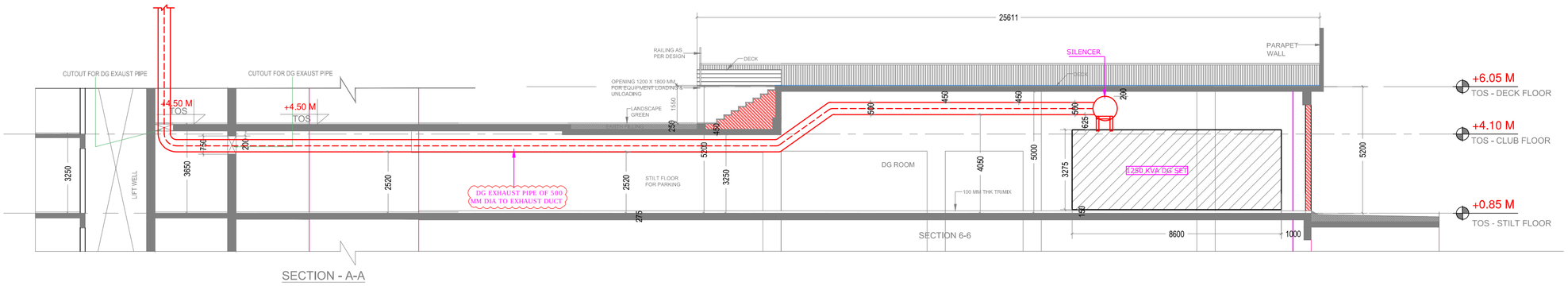

STILT PLAN

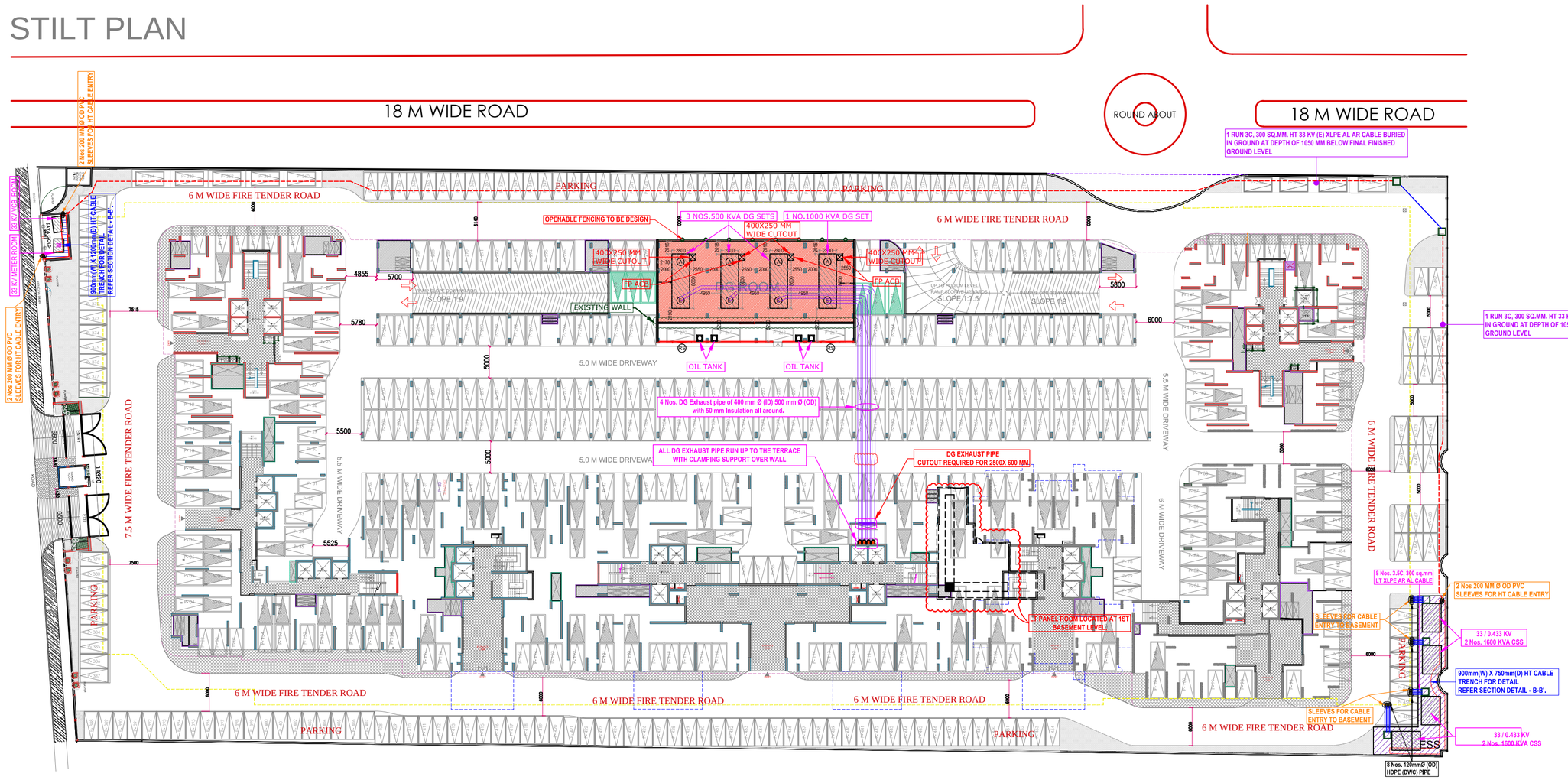

rev. no.	date	revision
R0	04.08.2016	FOR APPROVAL.

project
GROUP HOUSING SAYA GOLD AT
TYPE-C AT PLOT NO.-10 (10/1) VAIBHAV KHAND, INDIRAPURAM, GHAZIBAD (U.P.)
SHIPRA ESTATE LTD.

title
ELECTRICAL DRAWING

subtitle
SETTING-OUT PLAN AT SITE PLAN

drawing released for
☐ APPROVAL ☐ SUBMISSION
☐ ADVANCE COPY ☐ CONSTRUCTION

drg. no. SAYA GOLD-ELEC / EXT / 01
drawn by Surjeet
scale 1:375 @ A1
designed by Ateeq Ur Rehman
date April. 2015
checked by Anand Havelia

architects
Architect Hafeez Contractor
29 Bank Street, Bombay 400 023. Tel:2661920
C.A. NO. CA / 77 / 4043

services consultant
Consummate Engineering Services (P) Ltd.
cespl
Noida Office : B - 67, Sector - 67, Noida - 201 301
Tel : (0120) 6943500 (30 Lines)
Lko. Office : R 006, Rohtas Plumeria, Gomti Nagar, Lucknow
e mail : mail@cespl.in, website : www.cespl.in

PRODUCED BY AN AUTODESK EDUCATIONAL PRODUCT
PRODUCED BY AN AUTODESK EDUCATIONAL PRODUCT
PRODUCED BY AN AUTODESK EDUCATIONAL PRODUCT