

OPENING SCHEDULE OF DOORS & WINDOWS

S.NO	TYPE	SIZE (MASONRY OPENING)		
1	SD1	1500	X	2400
2	D	1050	X	2400
3	D1	965	X	2400
4	D2	900	X	2400
5	D3	800	X	2400
6	D4	750	X	2400
7	V	400	X	750

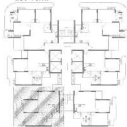

KEY PLAN



LEGENDS



* Area = 5,000 ac.
 * Dry = 3.26 ft.
 * Depth = 15,764 ac-ft.
 * Area Subject to soil loss = 4,000 ac.
 * of Sediment are only indicative.

For Sava Homes Pvt. Ltd.

Authorised Signatory

2019年1月

1. The first part of the book is devoted to the study of the history of the development of the theory of the origin of life.

2. The second part of the book is devoted to the study of the evolution of the theory of the origin of life.

3. The third part of the book is devoted to the study of the current state of the theory of the origin of life.

4. The fourth part of the book is devoted to the study of the future prospects of the theory of the origin of life.

5. The fifth part of the book is devoted to the study of the role of the theory of the origin of life in the development of science and technology.

STRUCTURAL CONSULTANTS
 **OPTIMUM
DESIGN** PVT. LTD.
CONSULTING ENGINEERS
 An ISO 9001:2008 Certified Co.
 B-14, Sector 14A-1, Moh-1, Gurgaon
 Haryana 122001, INDIA
 Phone: +91 122 4010000
 Fax: +91 122 4010001
 E-mail: info@optimumdesign.co

ISHA CONSULTANTS (P) LTD
102, 103 & 104
1st FLOOR, 105, 106 & 107
108, 109 & 110, 111 & 112

Consummate Engineering Services (P) Ltd.
 301, 3rd Floor, 107, Anna Salai, Chennai 600 002
 Tel: 044-2435 1111, Fax: 044-2435 1112
 Email: cespi@cespi.co.in
 Website: www.cespi.co.in

SILVER - 1080
 CARPET AREA - 55.93 SQM (602.79 SQFT)
 EX. WALL/COLUMN
 AND SHAFT - 5.50 SQM (59.36 SQFT)
 BALCONY AREA - 15.75 SQM (170.53 SQFT)
 COMMON AREA - 20.64 SQM (223.90 SQFT)

DESIGN DEVELOPMENT ARCHITECT
SAYA HOMES PVT. LTD.

SAYA GOLD AVENUE
 Project Gold - online
 Pdf Number - 10 (1) / 1, Jalan Rong
 ngeun, Cirebon, N.J.

```

DRAWING TITLE:
TOWER NO: 561
UNIT NO: 010 (1st second floor)
PROJ: 56156 - 1982

```

4811289	CHAM	4811289
01-0-000000000	000000	
000	000000	
00-00000	000000	

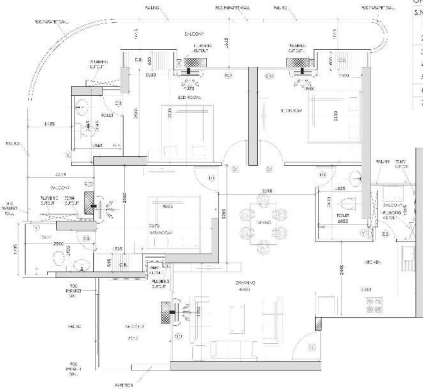

For Sava Homes Pvt. Ltd.

Sava
Authorized Signatory

LEGENDS

□ LIGHT WEIGHT BLOCK
100/200

OPENING SCHEDULE OF DOORS & WINDOWS

S.NO	TYPE	SIZE (MASONRY OPENING)
1	SD1	2400 X 2400
2	SD2	1500 X 2400
3	D	1050 X 2400
4	D1	900 X 2400
5	D2	800 X 2400
6	D3	750 X 2400
7	V	400 X 750

10/10/2018

1. This drawing is the property of Sava Homes Pvt. Ltd. and shall not be used for any other purpose without the written consent of Sava Homes Pvt. Ltd.
2. This drawing is the property of Sava Homes Pvt. Ltd. and shall not be used for any other purpose without the written consent of Sava Homes Pvt. Ltd.
3. This drawing is the property of Sava Homes Pvt. Ltd. and shall not be used for any other purpose without the written consent of Sava Homes Pvt. Ltd.

STRUCTURAL CONSULTANT

OPTIMUM DESIGN
CONSULTING ENGINEERS
An ISO 9001:2008 Certified Co.
B-10, 1st Floor, Main Road, 11th St,
Pune-411005 (Maharashtra)
Phone: 020-26111111
Website: www.optimumdesign.in

STRUCTURAL PROPERTY CONSULTANT

SHR CONSULTANTS (P) LTD.
B-10, 1st Floor, Main Road, 11th St,
Pune-411005 (Maharashtra)
Phone: 020-26111111
Website: www.shrconsultants.in

MEP CONSULTANT

Consumers Engineering Services (P) Ltd.
B-10, 1st Floor, Main Road, 11th St,
Pune-411005 (Maharashtra)
Phone: 020-26111111
Website: www.consumerses.in

PLATINUM - 1770

CARPET AREA - 87.6' SQM (937.05 SQFT)
Bx. Bx. L. & C. L.V.N.
AND SHAF. 7.58 SQM (82.75 SQFT)
BALCONY AREA - 36.19 SQM (389.50 SQFT)
COMMON AREA - 32.96 SQM (355.50 SQFT)



KEY PLAN

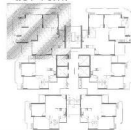

DESIGN DEVELOPMENT PROJECT

SAYA HOMES PVT. LTD.

* 10/10/2018

SAYA GOLD AVENUE
Phase 1, Gold Avenue
Plot Number - 10/10/11, 11th St, 11th St,
Pune-411005 (Maharashtra)

DRAWING TITLE

TO: SAVA
UNIT NO. - 10/10/11 (11th St, 11th St)
PROJECT: PLATINUM - 1770

10/10/2018	10/10/2018	10/10/2018
10/10/2018	10/10/2018	10/10/2018
10/10/2018	10/10/2018	10/10/2018

* This is a preliminary drawing.
* It is not to be used for construction.
* It is not to be used for any other purpose.
* It is not to be used for any other purpose.
* It is not to be used for any other purpose.

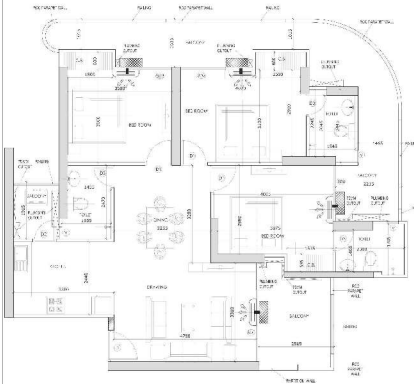

OPENING SCHEDULE OF DOORS & WINDOWS

S.NO	TYPE	SIZE (MASONRY OPENING)
1	SD1	2400 X 2400
2	SD2	1500 X 2400
3	D	1050 X 2400
4	D1	900 X 2400
5	D2	800 X 2400
6	D3	750 X 2400
7	V	400 X 750

NOTES:
1. All dimensions are in millimeters unless otherwise specified.
2. All dimensions are to the center line of the opening.
3. All dimensions are to the finished surface of the masonry.
4. All dimensions are to the finished surface of the concrete.
5. All dimensions are to the finished surface of the plaster.

STRUCTURAL CONSULTANT:
OPTIMUM DESIGN PVT. LTD.
CONSULTING ENGINEERS
An ISO 9001:2008 Certified Co.
B-10, Sector 10, Gurgaon - 122001
Gurgaon, Haryana
Phone: 0124-4011111
Website: www.optimumdesign.com

STRUCTURAL PROPERTY CONSULTANT:
SHA CONSULTANTS (P) LTD.
B-10, Sector 10, Gurgaon - 122001
Gurgaon, Haryana
Phone: 0124-4011111
Website: www.shaconsultants.com

MEP CONSULTANT:
Consumers Engineering Services (P) Ltd.
B-10, Sector 10, Gurgaon - 122001
Gurgaon, Haryana
Phone: 0124-4011111
Website: www.consumerses.com

PLATINUM - 1770
CARPET AREA - 87.61 SQM (943.03 SQFT)
G.R. AREA - 100.00 SQM
BUILT UP AREA - 100.00 SQM
BALCONY AREA - 36.19 SQM (389.50 SQFT)
COMMON AREA - 32.96 SQM (355.50 SQFT)



TYPICAL FLOOR TO FLOOR HEIGHT AND GUARDRAIL DETAIL

KEY PLAN

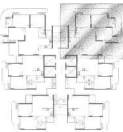

DESIGN DEVELOPMENT ENGINEER:
SAYA HOMES PVT. LTD.

* RAB E
SAYA GOLD AVENUE
Phase Gold - Gold
Plot Number - 10/10/11, Sector 10, Gurgaon, Haryana

DRAWING TITLE:
TOWER - 10
UNIT NO - 10/10/11/11 (10/10/11/11)
TOWER - PLATINUM - 1770

DATE	10/10/11	10/10/11
BY	10/10/11	10/10/11
10/10/11	10/10/11	10/10/11

For **Saya Homes Pvt. Ltd.**
Saya
Authorised Signatory

LEGENDS



* Area - 1.00 sqm
* W - 3.25 m
* H - 1.00 m
* Area - 1.00 sqm
* Area - 1.00 sqm
* Area - 1.00 sqm

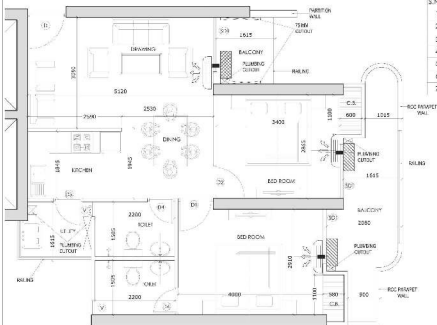

OPENING SCHEDULE OF DOORS & WINDOWS

S.NO	TYPE	SIZE (MASONRY OPENING)		
1	SD1	1500	X	2400
2	D	1050	X	2400
3	D1	965	X	2400
4	D2	900	X	2400
5	D3	800	X	2400
6	D4	750	X	2400
7	V	400	X	750

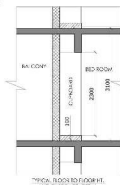

KEY PLAN



LEGENDS



- * Area - 3.20 sq.m
- * Per - 3.25 m
- * Area - 13.754 sq.m
- * Area - 13.754 sq.m
- * Area - 13.754 sq.m
- * Area - 13.754 sq.m

for Sava Homes Pvt. Ltd.

Sava
Authorized Signatory

OPTIMUM DESIGN PVT. LTD.
CONSULTING ENGINEERS
An ISO 9001:2008 Certified Co.
B-10, Sector-10, Noida-201301
U.P. INDIA
Phone: 0120-2700000
Fax: 0120-2700001
Website: www.optimumdesign.co.in

STRUCTURAL CONSULTANT
OPTIMUM DESIGN PVT. LTD.
CONSULTING ENGINEERS
An ISO 9001:2008 Certified Co.
B-10, Sector-10, Noida-201301
U.P. INDIA
Phone: 0120-2700000
Fax: 0120-2700001
Website: www.optimumdesign.co.in

STRUCTURAL CONSULTANT
SHA CONSULTANTS (P) LTD.
B-10, Sector-10, Noida-201301
U.P. INDIA
Phone: 0120-2700000
Fax: 0120-2700001
Website: www.shaconsultants.co.in

MECHANICAL CONSULTANT
Consumers Engineering Services (P) Ltd.
B-10, Sector-10, Noida-201301
U.P. INDIA
Phone: 0120-2700000
Fax: 0120-2700001
Website: www.cespl.co.in

SILVER - 1080
CARPET AREA - 57.31 SQM (615.90 SQFT)
BL. WALL, COLUMN AND SHUTT - 61.2 SQM (658.27 SQFT)
BALCONY AREA - 15.75 SQM (170.53 SQFT)
COMMON AREA - 20.64 SQM (222.92 SQFT)

NO.	DATE	REVISION
1	10/10/2010	ISSUED FOR TENDER

DESIGN DEVELOPMENT PROJECT
SAYA HOMES PVT. LTD.

* 1080
SAYA GOLD AVENUE
Phase-1, Sector-10, Noida
Plot Number - 10/10/10, Noida
Noida, U.P.

DRAWING TITLE -
TOWER - 1080
UNIT NO. - 1080 (1080 sq.m)
T-POLYMER - SILVER - 1080

DATE	10/10/2010	BY	10/10/2010
DATE	10/10/2010	BY	10/10/2010
DATE	10/10/2010	BY	10/10/2010

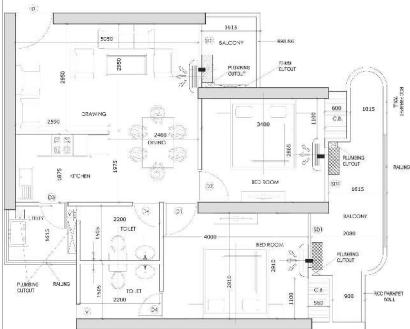

OPENING SCHEDULE OF DOORS & WINDOWS

S.NO	TYPE	SIZ. (MASONRY OPENING)		
1	SD1	1500	X	2400
2	D1	1050	X	2400
3	D1	965	X	2400
4	D2	900	X	2400
5	D3	800	X	2400
6	D4	750	X	2400
7	V	400	X	750

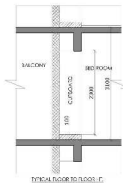

LEGENDS

□ LIGHT WEIGHT BLOCK
100/200

* 1mm = 0.255 ft.
* 1cm = 0.3937 in.
* 1sq.m = 10.764 sq.ft.
* Note: Dimensions are not to scale.
* All dimensions are in millimeters.

for Saha Homes Pvt. Ltd.

Saha
Authorised Signatory

1. Design of the building is done by the Architectural Firm.
2. The design of the building is done by the Architectural Firm.
3. The design of the building is done by the Architectural Firm.
4. The design of the building is done by the Architectural Firm.
5. The design of the building is done by the Architectural Firm.
6. The design of the building is done by the Architectural Firm.
7. The design of the building is done by the Architectural Firm.

OPTIMUM PVT. LTD.
CONSULTING ENGINEERS
An ISO 9001:2008 Certified Co.
B-10, Sector-10, Gurgaon-122001
Phone: 012-26100000
Fax: 012-26100001
Website: www.optimum.co.in

STRUCTURAL CONSULTANT
SHA CONSULTANTS (P) LTD.
B-10, Sector-10, Gurgaon-122001
Phone: 012-26100000
Fax: 012-26100001

MECHANICAL CONSULTANT
Saha Engineering (P) Ltd.
B-10, Sector-10, Gurgaon-122001
Phone: 012-26100000
Fax: 012-26100001

SILVER - 1080
CARPET AREA - 58.95 SQM (632.75 SQFT)
BL. WALL, COLUMN AND SHUTT - 8.52 SQM (91.96 SQFT)
BALCONY AREA - 15.75 SQM (170.53 SQFT)
COMMON AREA - 20.64 SQM (222.50 SQFT)

DATE: 10/10/2010
DRAWN BY: 10/10/2010

DESIGN DEVELOPMENT PROJECT
SAYA HOMES PVT. LTD.

* 1080
SAYA GOLD AVENUE
Phase Gold - 1080
Plot Number - 10/10/10, Sector-10, Gurgaon-122001

DRAWING TITLE:
TWO/Floor - 1080
UNIT NO. - 1080 (10/10/10)
T-POLICY: SILVER - 1080

DATE: 10/10/2010
DRAWN BY: 10/10/2010
CHECKED BY: 10/10/2010
DATE: 10/10/2010

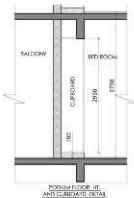
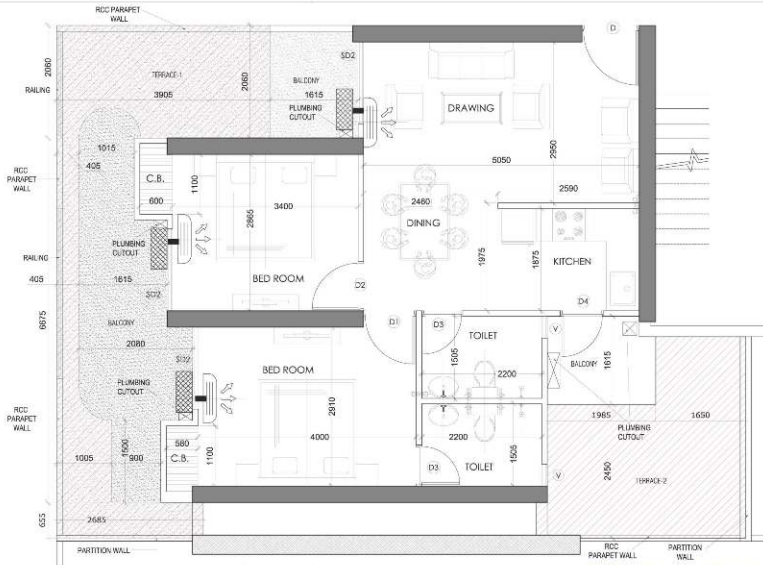

OPENING SCHEDULE OF DOORS & WINDOWS

S.NO	TYPE	SIZE (MASONRY OPENING)
1	SD1	2400 X 2400
2	SD2	1500 X 2400
3	D	1050 X 2400
4	D1	965 X 2400
5	D2	900 X 2400
6	D3	750 X 2400
7	D4	800 X 2400
8	V	400 X 750

for **Saya Homes Pvt. Ltd.**

Sena
Authorised Signatory

- * 1mm - 0.001 m.
- * 1m - 3.28 ft.
- * 1sq.mt - 10.764 sq.ft.
- * lose furniture is not part of offerings.
- * all furniture are only indicative.

GENERAL NOTES

- * The drawings are prepared on the basis of the information provided by the client.
- * All dimensions are in millimeters unless otherwise specified.
- * All dimensions are in millimeters unless otherwise specified.
- * All dimensions are in millimeters unless otherwise specified.
- * The drawings are prepared on the basis of the information provided by the client.

STRUCTURAL CONSULTANT:-
OPTIMUM DESIGN PVT. LTD.
CONSULTING ENGINEERS
An ISO 9001:2008 Certified Co.
B-26, SECTOR-47, NOIDA-201301
Phone: 0120-4444444, 0120-4444444
Email: info@optimumdesign.in
Website: www.optimumdesign.in

STRUCTURAL POOF CONSULTANT:-
ISHA CONSULTANTS (P) LTD.
B-26, SECTOR-47, NOIDA-201301
Phone: 0120-4444444, 0120-4444444
Email: info@ishaconsultants.in
Website: www.ishaconsultants.in

MEP CONSULTANT:-
Consummate Engineering Services (P) Ltd.
B-26, SECTOR-47, NOIDA-201301
Phone: 0120-4444444, 0120-4444444
Email: info@consummate.in
Website: www.consummate.in

SILVER - 1080
CARPET AREA - 56.93 SQM (612.79 SQFT)
EX WALL COLUMN AND SHAFT 06.30 SQM (69.96 SQFT)
BALCONY AREA - 16.26 SQM (175 SQFT)
COMMON AREA - 20.64 SQM (222 SQFT)
TERRACE-1 AREA - 12.67 SQM (138.69 SQFT)
TERRACE-2 AREA - 11.03 SQM (118.77 SQFT)
TOTAL TERRACE AREA - 24.00 SQM (258.32 SQFT)

DESIGN DEVELOPMENT ARCHITECT
SAYA HOMES PVT. LTD.

PROJECT
SAYA GOLD AVENUE
Proposed Group Housing
Plot Number - 10 (10/1), Vaidhyanagar
Indraprastha, Gurgaon (Haryana)

DRAWING TITLE:-
TOWER - SG 1 PODIUM FLOOR
UNIT NO. - P01
TYPOLOGY - SILVER - 1080

DATE
08/02/2021
BY
[Signature]
DATE
08/02/2021
BY
[Signature]

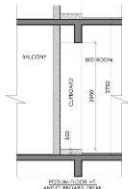

000.02.50MF	201.10.170A
-------------	-------------

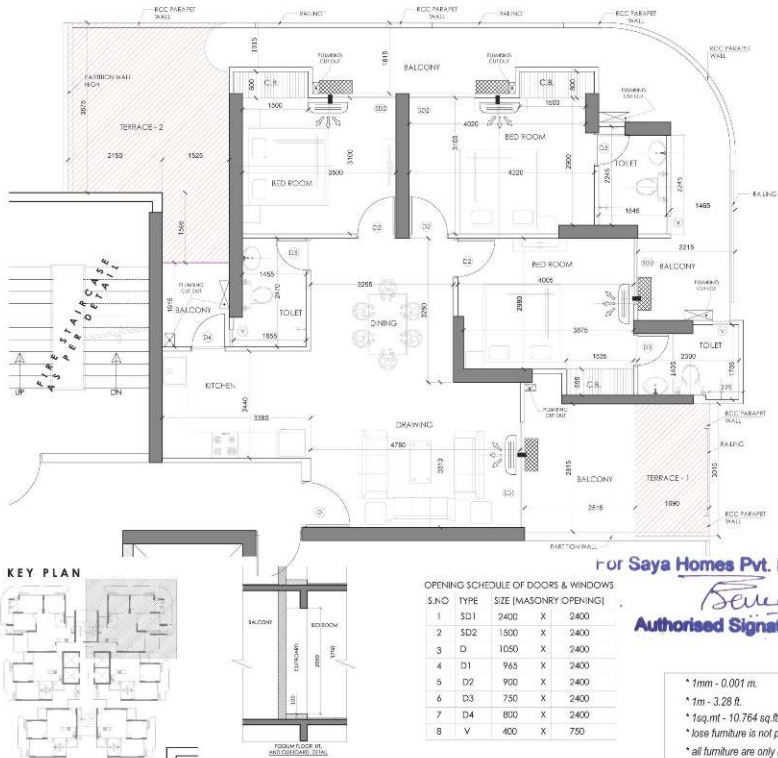

GENERAL NOTES

1. For Structural Designing of this Project, the following shall be followed:
2. The drawings shall be in accordance with the following:
3. The drawings shall be in accordance with the following:
4. The drawings shall be in accordance with the following:
5. The drawings shall be in accordance with the following:

STRUCTURAL CONSULTANT:-

OPTIMUM DESIGN PVT. LTD.
CONSULTING ENGINEERS
An ISO 9001:2008 Certified Co.
B-26, SECTOR-40, NOIDA-201301
Phone: 0120-4444444/0120-4444444
Email: info@optimumdesign.in
Website: www.optimumdesign.in

STRUCTURAL PROOF CONSULTANT:-

ISHA CONSULTANTS (P) LTD
B-26, SECTOR-40, NOIDA-201301
Phone: 0120-4444444/0120-4444444
Email: info@ishaconsultants.in
Website: www.ishaconsultants.in

MEP CONSULTANT:-

Consummate Engineering Services (P) Ltd.
Cespi
B-26, SECTOR-40, NOIDA-201301
Phone: 0120-4444444/0120-4444444
Email: info@consummate.in
Website: www.consummate.in

PLATINUM - 1770
CARPET AREA - 67.81 SQM (743.03 SQFT)
EX. WALL, COLUMN AND SHAFT - 7.68 SQM (82.70 SQFT)
BALCONY AREA - 36.19 SQM (393.90 SQFT)
COMMON AREA - 52.96 SQM (573.50 SQFT)
TERRACE 1 AREA - 5.06 SQM (54.79 SQFT)
TERRACE 2 AREA - 15.17 SQM (174.05 SQFT)
TOTAL TERRACE AREA - 21.26 SQM (229.84 SQFT)

SCALE: 1/4" = 1'-0"

DESIGN DEVELOPMENT ARCHITECT

SAYA HOMES PVT. LTD.

PROJECT

SAYA GOLD AVENUE
Proposed Group Housing
Plot Number - 10 (10/1), Vaidhyanagar
(Indraprastha, Gurgaon)

DRAWING TITLE:-

TOWER - SG 1 PODIUM FLOOR
UNIT NO. - P04
TYPOLOGY - PLATINUM - 1770

DATE: 08/02/2017
BY: 08/02/2017
CHECKED: 08/02/2017
SCALE: 1/4" = 1'-0"

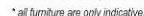

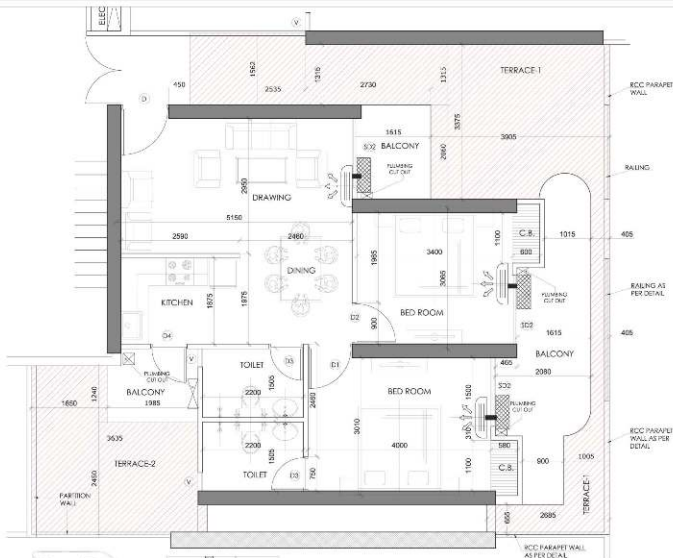

KEY PLAN

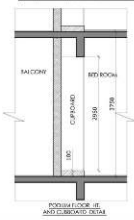
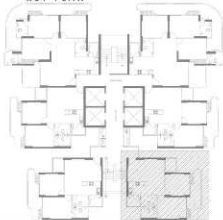

OPENING SCHEDULE OF DOORS & WINDOWS

S.NO	TYPE	SIZE (MASONRY OPENING)
1	SD1	2400 X 2400
2	SD2	1500 X 2400
3	D	1050 X 2400
4	D1	965 X 2400
5	D2	900 X 2400
6	D3	750 X 2400
7	D4	800 X 2400
8	V	400 X 750

For Saya Homes Pvt. Ltd.

Saya
Authorised Signatory

- * 1mm - 0.001 m.
- * 1m - 3.28 ft.
- * 1sq.mt - 10.764 sq.ft.
- * lose furniture is not part of offerings.
- * all furniture are only indicative.

STRUCTURAL CONSULTANT :-
OPTIMUM DESIGN PVT. LTD.
 CONSULTING ENGINEERS
 An ISO 9001:2008 Certified Co.
 B-26, SECTOR-47, NOIDA-201301
 Phone: 0120-4444444, 0120-4333337
 Email: info@optimumdesign.in
 Website: www.optimumdesign.in

STRUCTURAL POOF CONSULTANT :-
ISHA CONSULTANTS (P) LTD
 65/4/2-A-107/1
 PO-201405, Noida, India-201301
 MO: 91 97127 2102, 98 09 89 27 30

MEP CONSULTANT :-
Consummate Engineering Services (P) Ltd.
cespi
 10/1, Sector-10, Noida-201301
 MO: 9810000000, 9810000000
 Email: info@cespi.in, website: www.cespi.in

SILVER - 1080
 CARPET AREA - 58.93 SQM (632.79 SQFT)
 EX. WALL, COLUMN AND SHAFT - 36.50 SQM (393.96 SQFT)
 BALCONY AREA - 16.76 SQM (175.50 SQFT)
 COMMON AREA - 20.54 SQM (222.50 SQFT)
 TERRACE 1 AREA - 25.66 SQM (275.20 SQFT)
 TERRACE 2 AREA - 11.03 SQM (118.72 SQFT)
 TOTAL TERRACE AREA - 36.69 SQM (395.50 SQFT)

DESIGN DEVELOPMENT ARCHITECT
SAYA HOMES PVT. LTD.

PROJECT
SAYA GOLD AVENUE
 Proposed Group Housing
 Plot Number - 10 (7/1), Vaishnav Khurd
 Indragan, Ghaziabad (U.P.)

DRAWING TITLE:-
TOWER :- SG 1 PODIUM FLOOR
UNIT NO. :- P06
TPOLOGY :- SILVER - 1080

DATE 08/02/2017 **BY** JAT/1004 **SCALE** 1:100

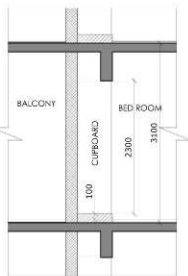
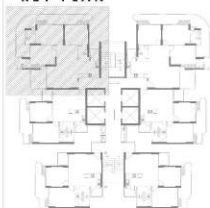
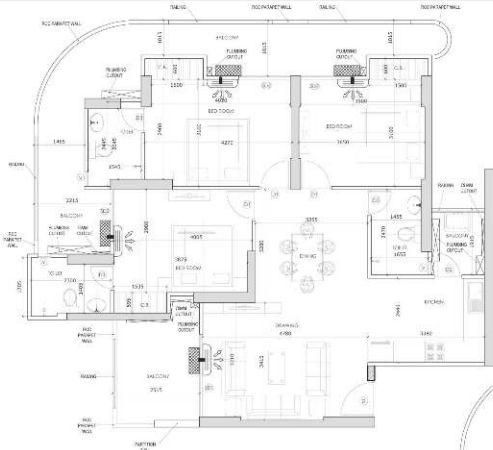

TYPICAL FLOOR TO FLOOR HT.
AND CURBBOARD DETAIL

OPENING SCHEDULE OF DOORS & WINDOWS

S.NO	TYPE	SIZE (MASONRY OPENING)		
1	SD1	2400	X	2400
2	SD2	1500	X	2400
3	D	1050	X	2400
4	D1	900	X	2400
5	D2	800	X	2400
6	D3	750	X	2400
7	V	400	X	750

* 1mm - 0.001 m.
* 1m - 3.28 ft.
* 1sq.mt - 10.764 sq.ft.
* loose furniture is not part of offerings.
* all furniture are only indicative.

LEGENDS



For Saya Homes Pvt. Ltd.

Authorised Signatory

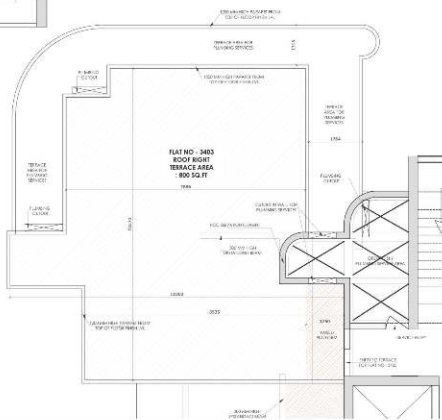

GENERAL NOTE:

* This document is the property of M&S Sales Service, Inc. and should not be loaned, copied, or disposed of in any way without the prior written permission.

STRUCTURAL CONSULTANT



B-24, SECTOR 67, NCIDA-261301
Phone: 0120-449888 01042333337
Email: info@ncidamundo.gov.in
Website: www.ncidamundo.gov.in

STRUCTURAL PROOF CONSULTANT:

ISHA CONSULTANTS (P) LTD
 1004 DELHI 110014
 PH : 21512816 FAX : 26010317/18
 MOB : 9112013102 MR. RAVI 22 30

MEP CONSULTANT -

Consummate Engineering Services (P) Ltd.
 Mumbai Office: B-47, Sector-10, Andheri, 400 059
 Tel: 022-26025500/5501/5502
 Gurgaon Office: 30000, Parkside, Phase-1, Sector-14, Gurgaon
 Tel: 0124-4616161
 e-mail: info@cespl.co, hr@cespl.co, www.cespl.co

PLATINUM - 1770

CARPET AREA	- 88.06 SQM	(948 SQFT)
EX. WALL COLUMN AND SHAFT	- 7.23 SQM	(78 SQFT)
BALCONY AREA	- 36.19 SQM	(389 SQFT)
COMMON AREA	- 32.96 SQM	(355 SQFT)
TERRACE AREA	- 74.32 SQM	(800 SQFT)

DESIGN DEVELOPMENT ARCHITECT

SAYA HOMES PVT. LTD.

PROJECT

SAYA GOLD AVENUE

Proposed Group Housing
Plot Number - 10 (10/1), Walthev Khand
Indira Nagar, Ghaziabad (U.P.)

DRAWING TITLE:-

TOWER :- SG 1
UNIT NO. :- 03 (34 TH FLOOR)
TYPOLOGY :- PLATINUM - 1770

QRY: 10/10/20	DRWNR	NORTH
SR: 00000000000000000000	AL: 00000000	
DATE	© BLOCK ID	

