

Project Title: PROPOSED GROUP HOUSING AFFORDABLE BUILDING PLAN ON PVT PLOT NO. 2 & KHASRA NO. 207 SITUATED AT VILLAGE, HAFIZABAD MEWLA, DELHI ROAD MEERUT. OWNER- MS MEERUT INFRA TECH PVT. LTD. THROUGH DIRECTOR/ SH. VISHAL JINDAL S/O SH. MAHESH CHAND JINDAL & SH. VINOD GOEL S/O LATE SH. RAGHUWAR DAYAL. WE WILL PAY SHELTER FEES AGAINST EWS/LG UNITS.  
 1. The plot is vacant at site. 2. FLAT NO- 104(SPLIT A 104),204(SPLIT A 204),304(SPLIT A 304),404(SPLIT A 404),504(SPLIT A 504),604(SPLIT A 604),704(SPLIT A 704), 804(SPLIT A 804) & FLAT NO- 105(SPLIT A 105),205(SPLIT A 205),305(SPLIT A 305),405(SPLIT A 405),505(SPLIT A 505),605(SPLIT A 605),705(SPLIT A 705) TOTAL NOS. 15 FLAT OF LIST FOR MORTGAGED IN FAVOUR OF MDA.

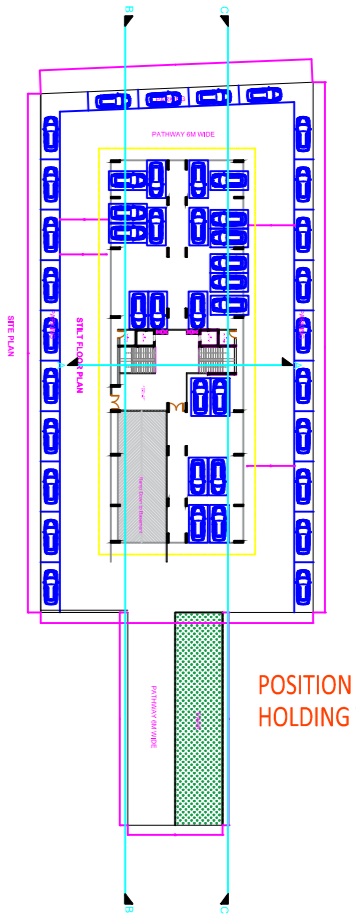
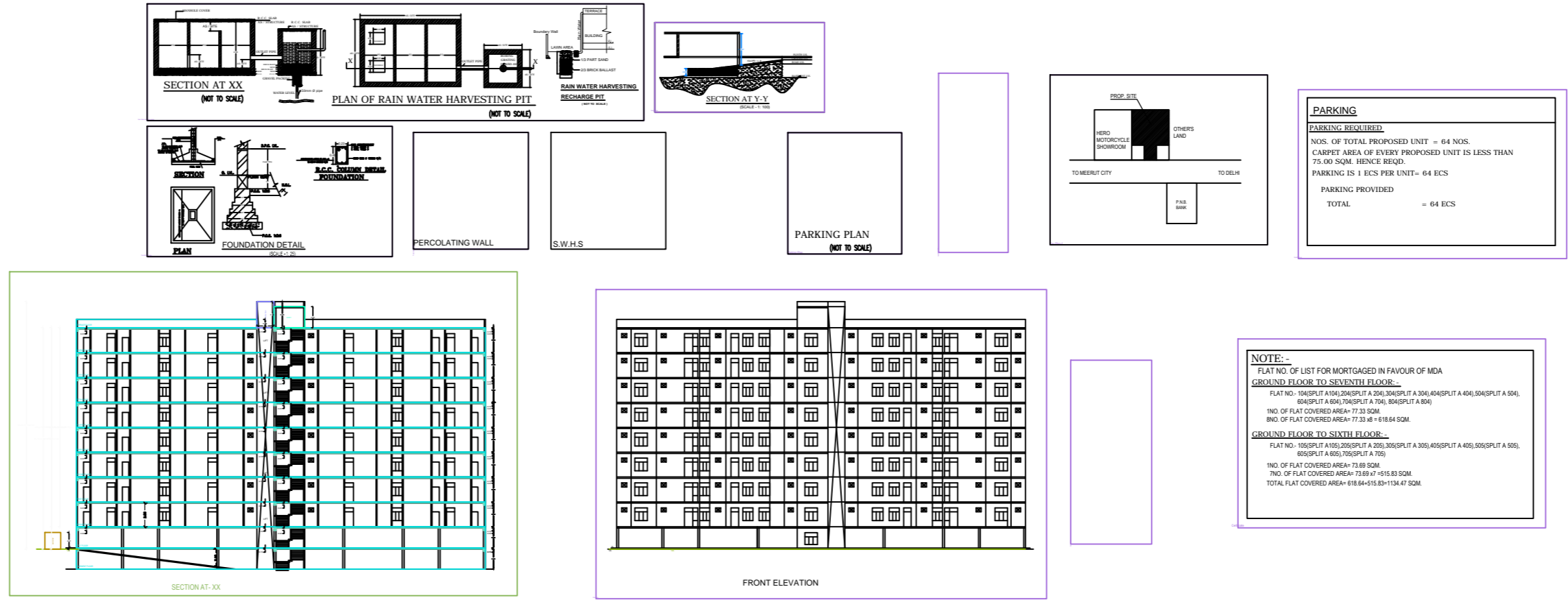
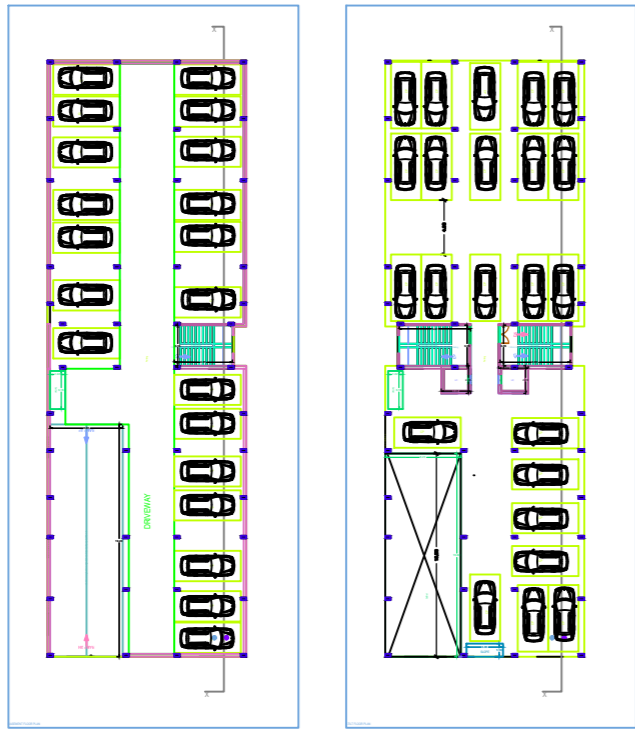
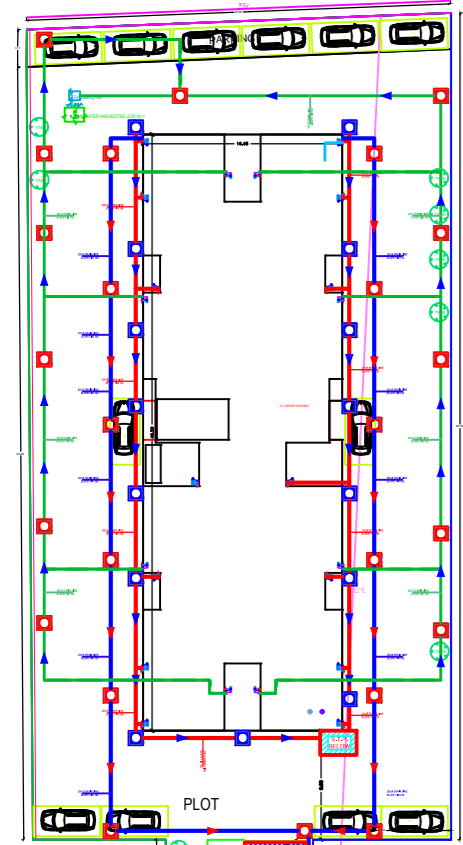

SITE POSITION OF THE PERSON HOLDING THE DRAWING

KEY-PLAN

**PARKING**  
 PARKING PROVIDED  
 NOS. OF TOTAL PROPOSED UNIT = 64 NOS.  
 CARPET AREA OF EVERY PROPOSED UNIT IS LESS THAN 75.00 SQM. HENCE REQD.  
 PARKING IS 1 ECS PER UNIT- 64 ECS  
 PARKING PROVIDED  
 TOTAL = 64 ECS

**NOTE:-**  
 FLAT NO. OF LIST FOR MORTGAGED IN FAVOUR OF MDA  
**GROUND FLOOR TO SEVENTH FLOOR:-**  
 FLAT NO- 104(SPLIT A 104),204(SPLIT A 204),304(SPLIT A 304),404(SPLIT A 404),504(SPLIT A 504),604(SPLIT A 604),704(SPLIT A 704), 804(SPLIT A 804)  
 NO. OF FLAT COVERED AREA= 77.20 SQM  
 NO. OF FLAT COVERED AREA= 77.20 SQM  
**GROUND FLOOR TO SIXTH FLOOR:-**  
 FLAT NO- 105(SPLIT A 105),205(SPLIT A 205),305(SPLIT A 305),405(SPLIT A 405),505(SPLIT A 505),605(SPLIT A 605),705(SPLIT A 705)  
 NO. OF FLAT COVERED AREA= 78.89 SQM  
 NO. OF FLAT COVERED AREA= 78.89 SQM  
 TOTAL FLAT COVERED AREA= 156.09 SQM

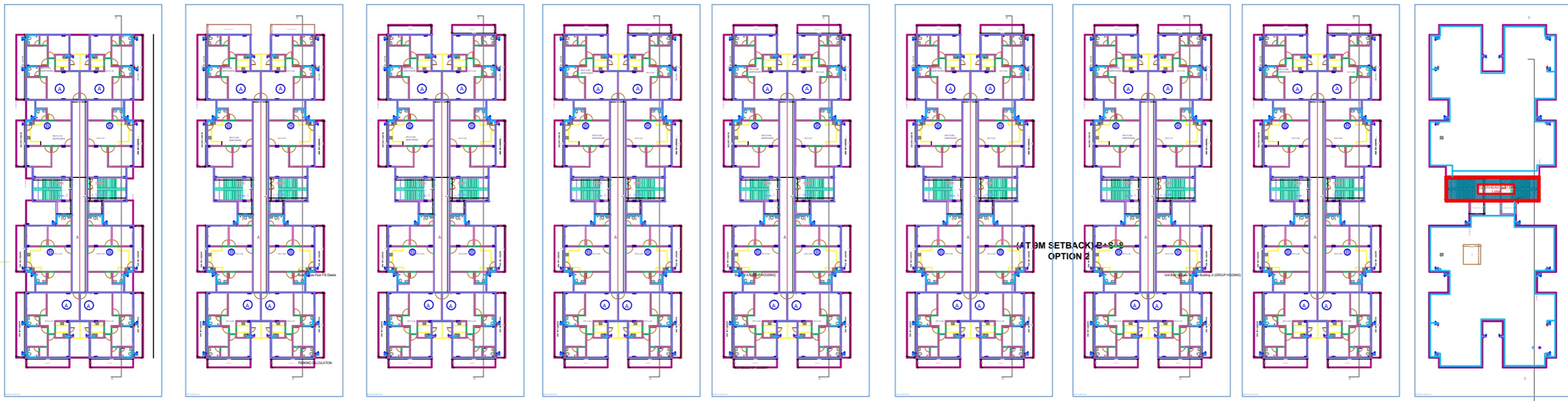

Sl. No.	Particulars	Area (sqm)
1	Plot Area	1500.00
2	Building Footprint	1200.00
3	Parking Area	100.00
4	Open Space	200.00
5	Other	0.00
6	Total	1500.00

Sl. No.	Particulars	Area (sqm)
1	Plot Area	1500.00
2	Building Footprint	1200.00
3	Parking Area	100.00
4	Open Space	200.00
5	Other	0.00
6	Total	1500.00

Sl. No.	Particulars	Area (sqm)
1	Plot Area	1500.00
2	Building Footprint	1200.00
3	Parking Area	100.00
4	Open Space	200.00
5	Other	0.00
6	Total	1500.00

Sl. No.	Particulars	Area (sqm)
1	Plot Area	1500.00
2	Building Footprint	1200.00
3	Parking Area	100.00
4	Open Space	200.00
5	Other	0.00
6	Total	1500.00

Sl. No.	Particulars	Area (sqm)
1	Plot Area	1500.00
2	Building Footprint	1200.00
3	Parking Area	100.00
4	Open Space	200.00
5	Other	0.00
6	Total	1500.00

Sl. No.	Particulars	Area (sqm)
1	Plot Area	1500.00
2	Building Footprint	1200.00
3	Parking Area	100.00
4	Open Space	200.00
5	Other	0.00
6	Total	1500.00

PROJECT :-  
 GROUP HOUSING AT DELHI ROAD, MEERUT

OWNER :- VISHAL JINDAL

DEVELOPER :-  
 MEERUT INFRA TECH PVT. LTD.

DRAWING TITLE :-  
 WATER SUPPLY PLAN

DRAWN BY :- AR. VIMAL SINGH	CHECKED BY :- AR. VINAY GOEL	DATED :- 20.05.23
SCALE :- N.T.S.	DRG. NO. :-	JOB. NO. :- R1

THIS DRAWING IS THE PROPERTY OF VINAY GOEL ASSOCIATES AND IS NOT TO BE USED FOR ANY PURPOSE OTHER THAN FOR WHICH IT IS ISSUED WITH OUT PERMISSION OF ITS PRINCIPALS.  
 THIS DRAWING IS TO BE READ IN CONJUNCTION WITH OTHER RELEVANT ARCHITECTURAL, STRUCTURAL AND OTHER SERVICES' CONSULTANTS DRAWING. IT SHALL BE THE DEEMED RESPONSIBILITY OF THE CONTRACTOR/ FABRICATOR TO BRING IN TO NOTICE OF ARCHITECTS IF ANY DISCREPANCY WITHIN OR BETWEEN THE DRAWINGS PRIOR TO CONSTRUCTION.  
 ALL WRITTEN DIMENSIONS ARE TO BE FOLLOWED AND THE DRAWING IS NOT TO BE SCALED.

**VINAY GOEL & ASSOCIATES.**

ARCHITECT, INTERIOR DESIGNER, VALUER  
 1ST FLOOR, SHIVAM PLAZA P.L SHARMA  
 ROAD MEERUT, 09837353516  
 EMAIL ID:- ar.vinaygoel@gmail.com