

TYPICAL FLOOR PLAN

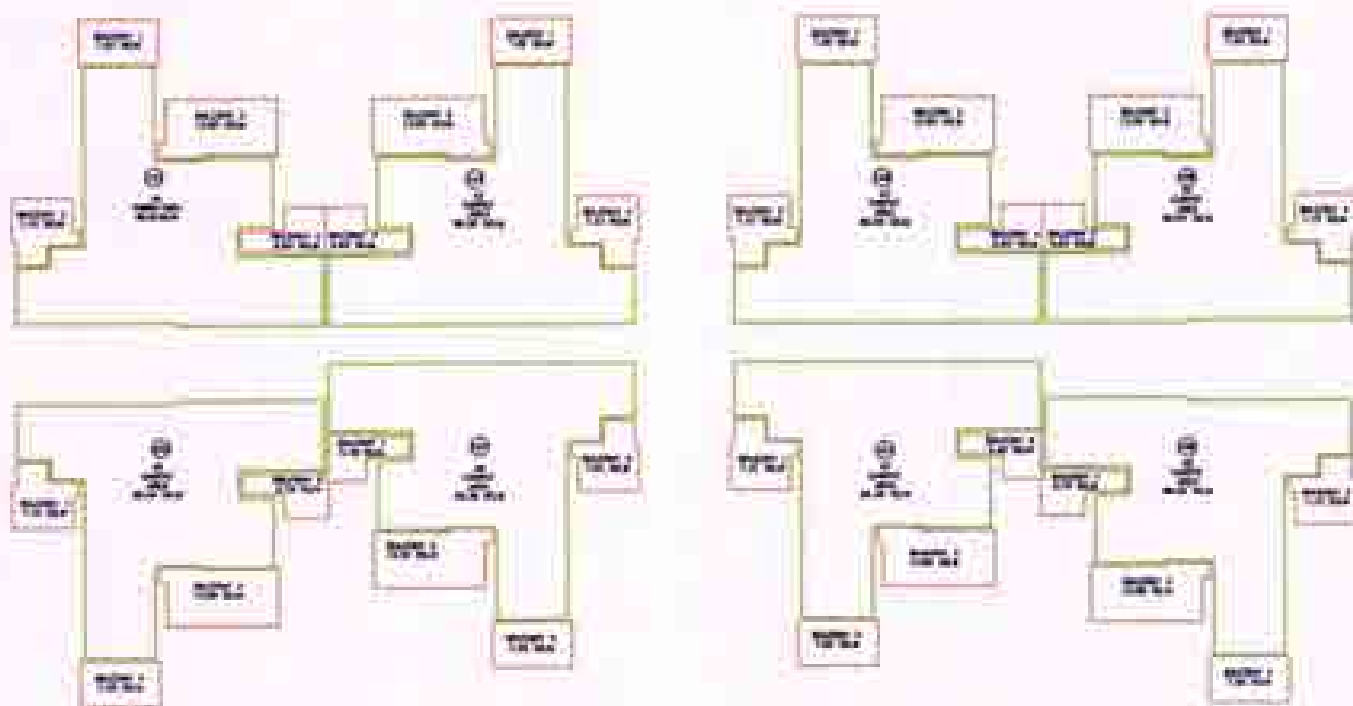

TYPICAL FLOOR PLAN

<p>CLIENT :- UP TOWNSHIP INFRASTRUCTURE (P) LIMITED GHAZI NAGR PLOT NO. 1, ADITYA ACHARYA IS PROPOSING, GHAZI NAGR</p>
<p>PROJECT :- GROUP HOUSING PROJECT GHAZI ACHARYA AT PLOT NO. 01 - 0A, SECTION - CANTONMENT - 1 GREATER NOIDA - UP.</p>
<p>■ The Uttar Pradesh Real Estate (Regulation and Development) Rules, 2016</p>
<p>TITLE :- FLOOR PLAN & AREA DETAIL BLOCK- A</p>

TYPICAL FLOOR PLAN



TYPICAL FLOOR PLAN

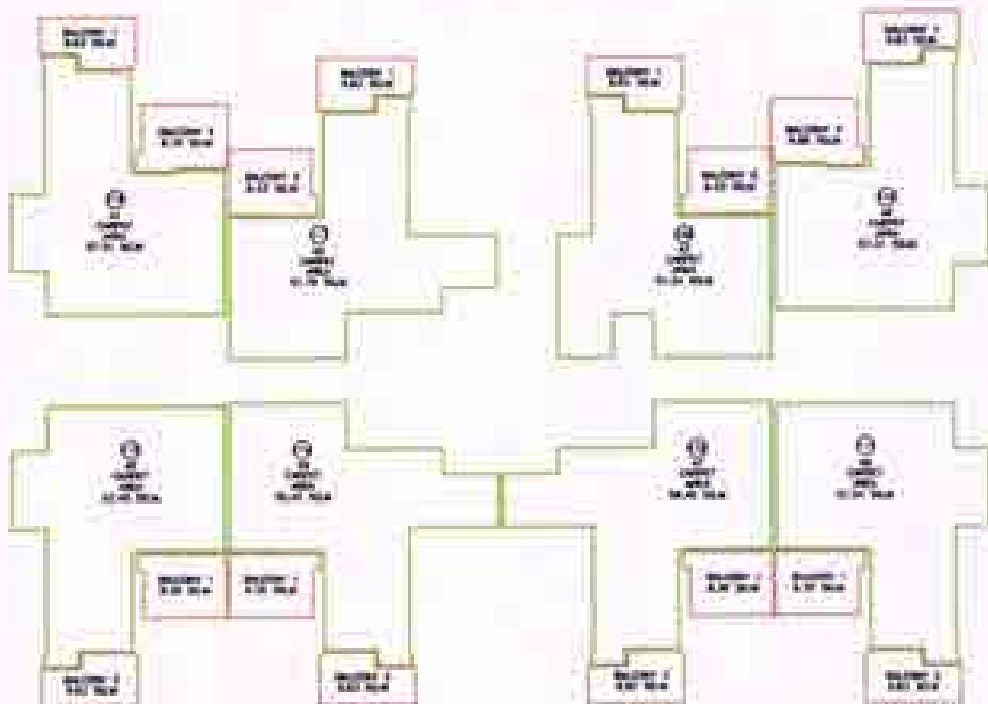

TYPICAL FLOOR PLAN AREA DETAIL

CLIENT :-

UP TOWNSHIP INFRASTRUCTURE (P) LIMITED
 GAMBHIR PARK, PLOT NO.- 2, ANNEE AVENUE - II
 INDIA PARK, GAZIABAD

PROJECT :-

GROUP HOUSING PROJECT 'SARAI ATULOHAT'
 AT PLOT NO. 04 - IA, SECTOR - CHIKRON - I,
 GREATER NOIDA, UP.

■ The Uttar Pradesh Real Estate
 (Regulation and Development) Rules, 2016

TITLE :- FLOOR PLAN & AREA DETAIL
 BLOCK- B



TYPICAL FLOOR PLAN

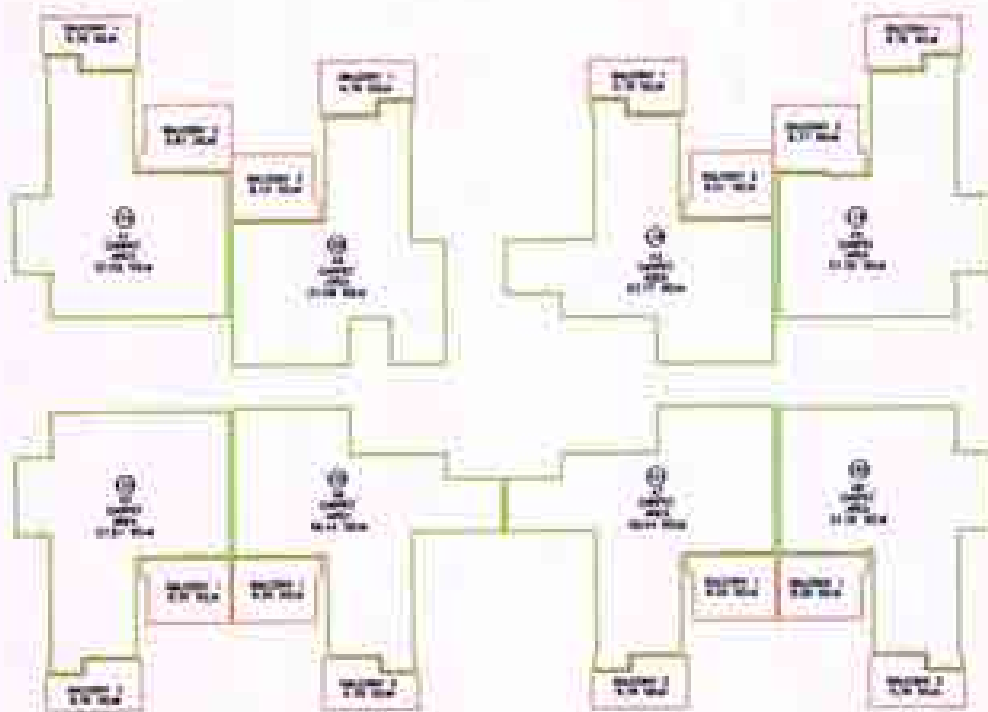

TYPICAL FLOOR AREA DETAIL

CLIENT :-	UP TOWNSHIP INFRASTRUCTURE (P) LIMITED SABHINI PARK PLOT NO.- 1, SECTOR-05/1 INDRAPRASTH, GAZIABAD
PROJECT :-	GROUP HOUSING PROJECT 'SABHINI PARK' AT PLOT NO 05 - 1A, SECTOR - 05/001/01 GREATER NOIDA, UP.
	As Per The Uttar Pradesh Real Estate (Regulation and Development) Rules, 2016
TITLE :-	FLOOR PLAN & AREA DETAIL BLOCK-C



TYPICAL FLOOR PLAN

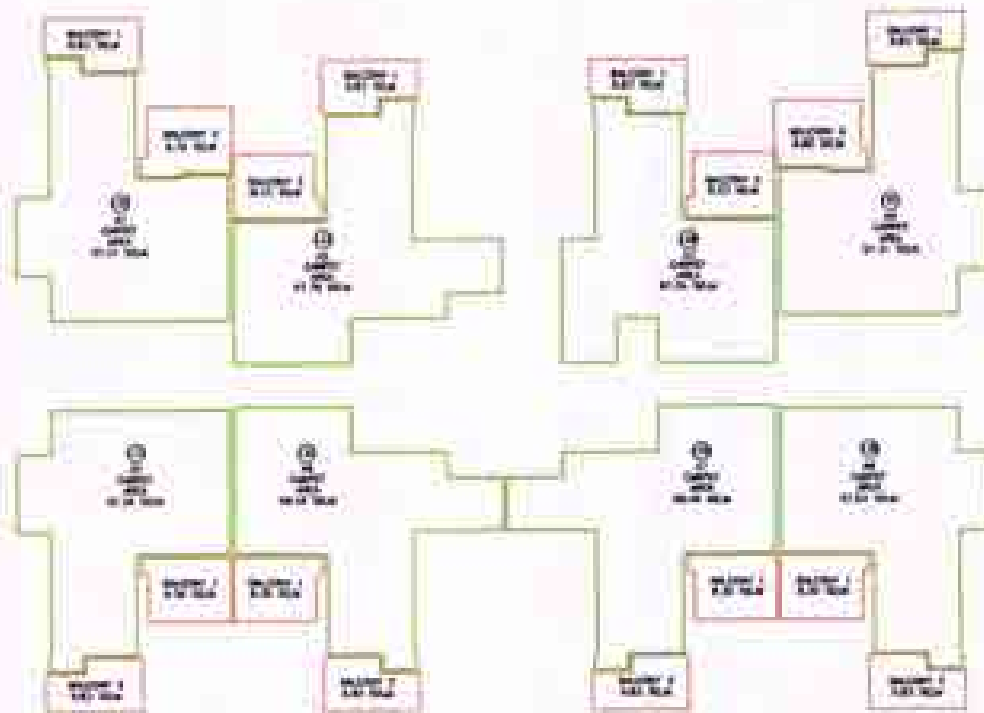

TYPICAL FLOOR AREA DETAIL

CLIENT :- SP CONCEPT INFRASTRUCTURES (P) LIMITED CAULFIELD PARK FLOT NO.- 1, ADAPT AVENUE- 2, JALANDHAR (INDIA)
PROJECT :- GROUP HOUSING PROJECT 'SUNIL ARIA' AT PLOT NO GH - 1A, SECTOR - 08/09/10 - 1 GREATER NOIDA, UP.
■ The Uttar Pradesh Real Estate (Regulation and Development) Rules, 2016
TITLE :- FLOOR PLAN & AREA DETAIL BLOCK- D



TYPICAL FLOOR PLAN

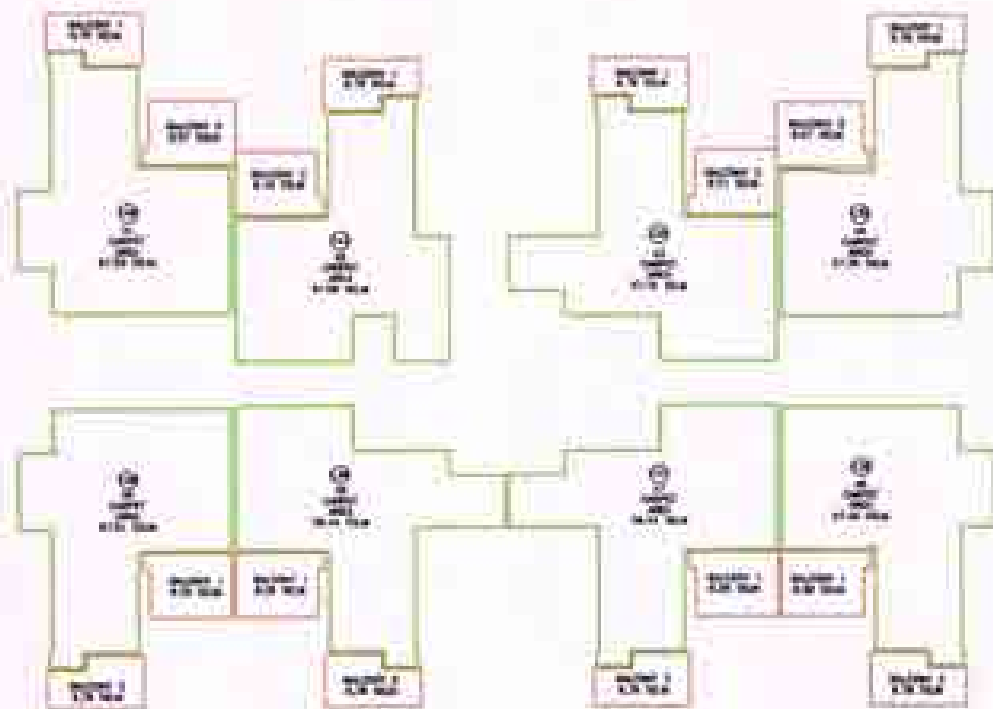

TYPICAL FLOOR AREA DETAIL

<p>CLIENT :- UP TOWNSHIP INFRASTRUCTURE (P) LIMITED GANESH PARK PLOT NO. - 1, AREA ATAND - 2, INDRAVASTHA, CHANDIGARH</p>
<p>PROJECT :- GROUP HOUSING PROJECT 'GANESH ATULIYAP' AT PLOT NO 01 - 2A, SECTOR - 04/0001 - 1 GREATER NODDA, UP.</p>
<p>By The Chief Architectural Firm Details (Regulation and Development) Rules, 2015</p>
<p>TITLE :- FLOOR PLAN & AREA DETAIL BLOCK - E</p>



TYPICAL FLOOR PLAN

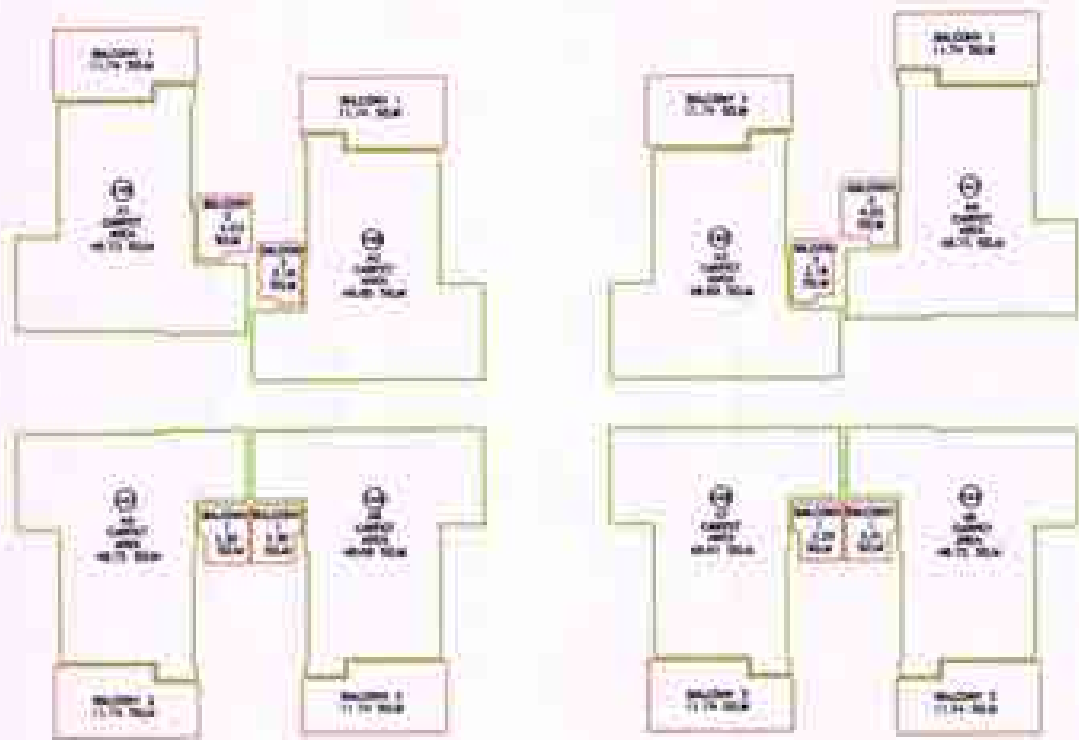

TYPICAL FLOOR AREA DETAIL

CLIENT	UP TOWER INFRASTRUCTURE (P) LIMITED GAMBHIR PARK PLOT NO - 1, ADARJ ENclave - II, JALANBARU, KUALA LUMPUR
PROJECT	GROUP HOUSING PROJECT TOWER ATULAKSHY AT PLOT NO 04 - 1A, SECTOR - CHAKRON - I GREATER BUDA LIP.
	■ The Urban Fringe Real Estate (Regulation and Development) Rules, 2016
TITLE	FLOOR PLAN & AREA DETAIL BLOCK-F



TYPICAL FLOOR PLAN

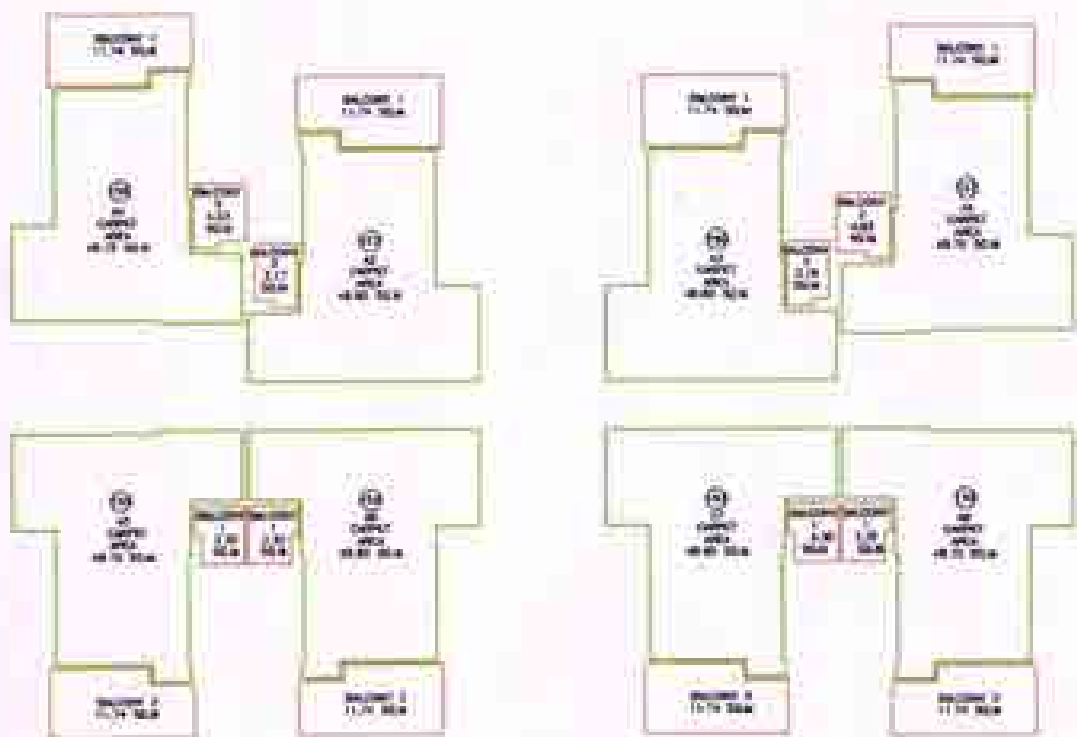

TYPICAL FLOOR AREA DETAIL

<p>CLIENT :- SH. TOSHAR INFRASTRUCTURE (P) LIMITED GARDEN PARK PLOT NO.- 1, ARUNY APURV- 2, JALDHARA, GHAZIABAD</p>
<p>PROJECT :- GROUP HOUSING PROJECT TOWER ATTACHED AT PLOT NO 04 - 1A, SECTOR - 08/008B - 1, GREATER NOIDA, UP.</p>
<p>■ The Uttar Pradesh Real Estate (Regulation and Development) Rules, 2016</p>
<p>TITLE :- FLOOR PLAN & AREA DETAIL BLOCK- G</p>



TYPICAL FLOOR PLAN

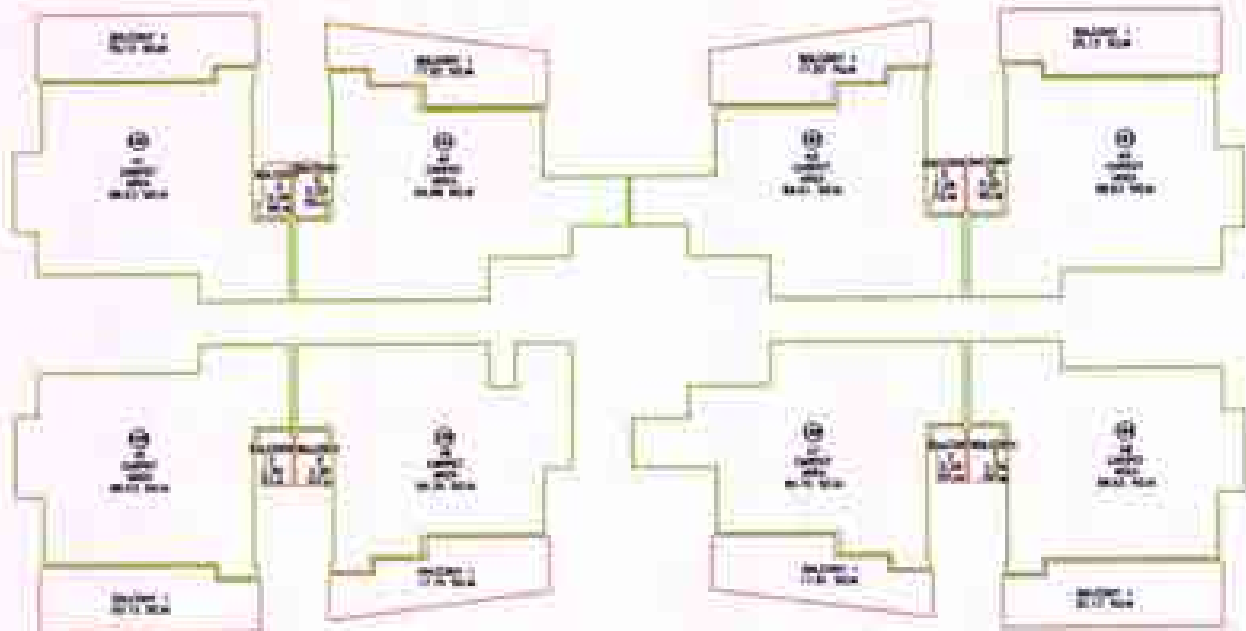

TYPICAL FLOOR PLAN
TYPICAL FLOOR AREA DETAIL

<p>CLIENT :- SH TOWER INFRASTRUCTURE PVT LIMITED GAMBHIR PARK FLOT NO.- 1, AREA-14/04/02, JALANBARU, (INDONESIA)</p>
<p>PROJECT :- GROUP HOUSING PROJECT "GAMBHIR PARK" AT PLOT NO 04 - 1A, SECTOR - 08/04/02 - I GREATER NOIDA, UP.</p>
<p>■ The Uttar Pradesh Real Estate (Regulation and Development) Rules, 2018.</p>
<p>TITLE :- FLOOR PLAN & AREA DETAIL BLOCK- H</p>



TYPICAL FLOOR PLAN

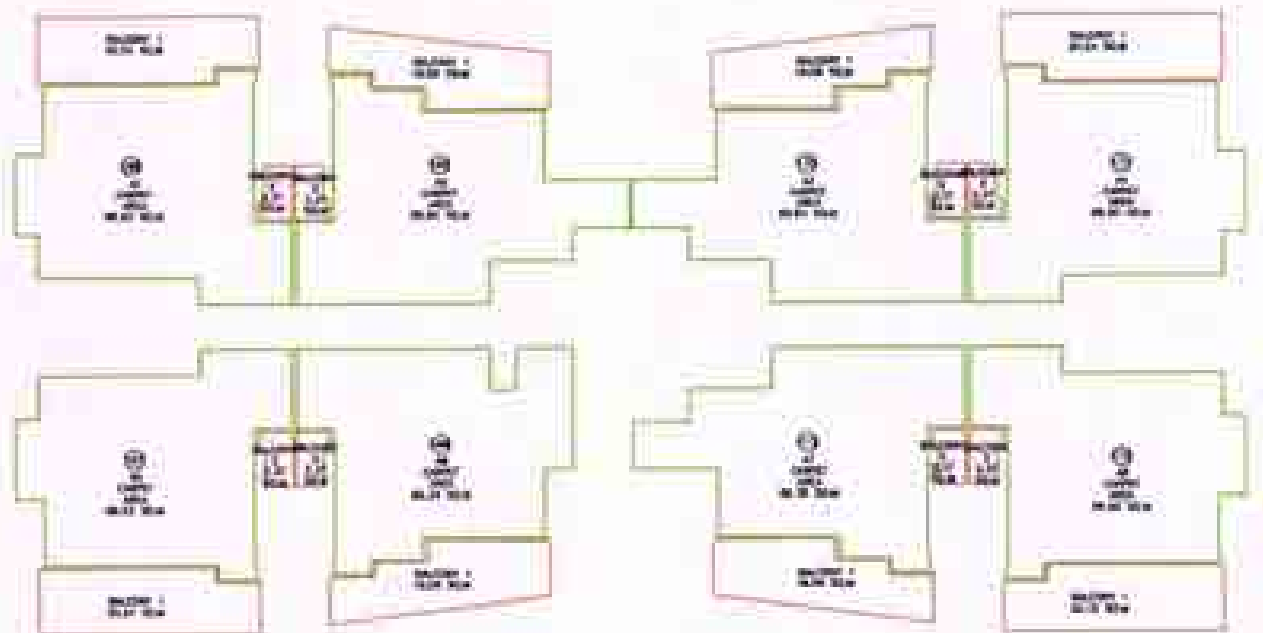

TYPICAL FLOOR AREA DETAIL

CLIENT :-	SH. SURESH INFRASTRUCTURE (P) LIMITED GATE NO. PINK FLYING NO. - 1, ARVAT APART - 2, BUDHAPUR, GURGAON
PROJECT :-	GROUP HOUSING PROJECT 'GALAXY' AT AT PLOT NO. SH - 1A, SECTOR - OMEDON - 1 GREATER NOIDA, UP.
	■ The Offer Protocol, Real Estate (Regulation and Development) Rules, 2016
TITLE :-	FLOOR PLAN & AREA DETAIL BLOCK - I



TYPICAL FLOOR PLAN

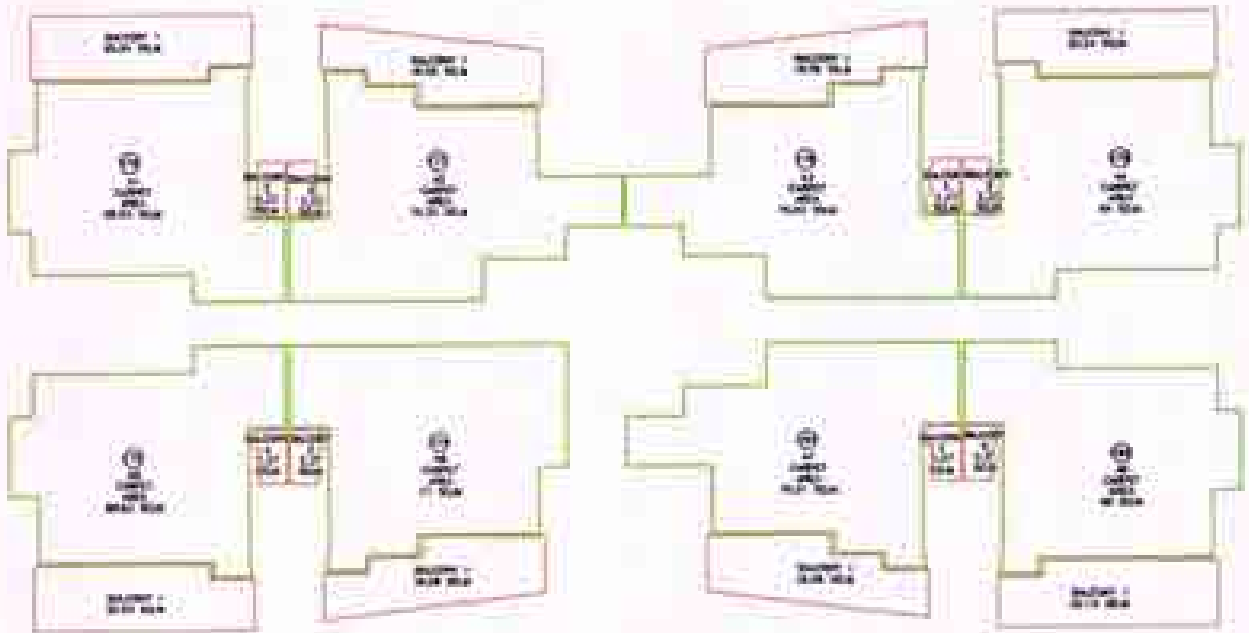

TYPICAL FLOOR AREA DETAIL

<p>CLIENT :- SH. TOWER INFRASTRUCTURE PVT. LIMITED GATE NO. FIVE PLOT NO.- 2, ADITYA APARTS - II NEELGARHIA, GHAZIABAD</p>
<p>PROJECT :- GROUP HOUSING PROJECT "SHRI ATRI VAS" AT PLOT NO. 04 - 1A, SECTOR - 04/05/06 - I, GREATER NOIDA, UP.</p>
<p>■ The Ultra Product (Real Estate (Regulation and Development) Rules, 2016)</p>
<p>TITLE :- FLOOR PLAN & AREA DETAIL BLOCK - J</p>

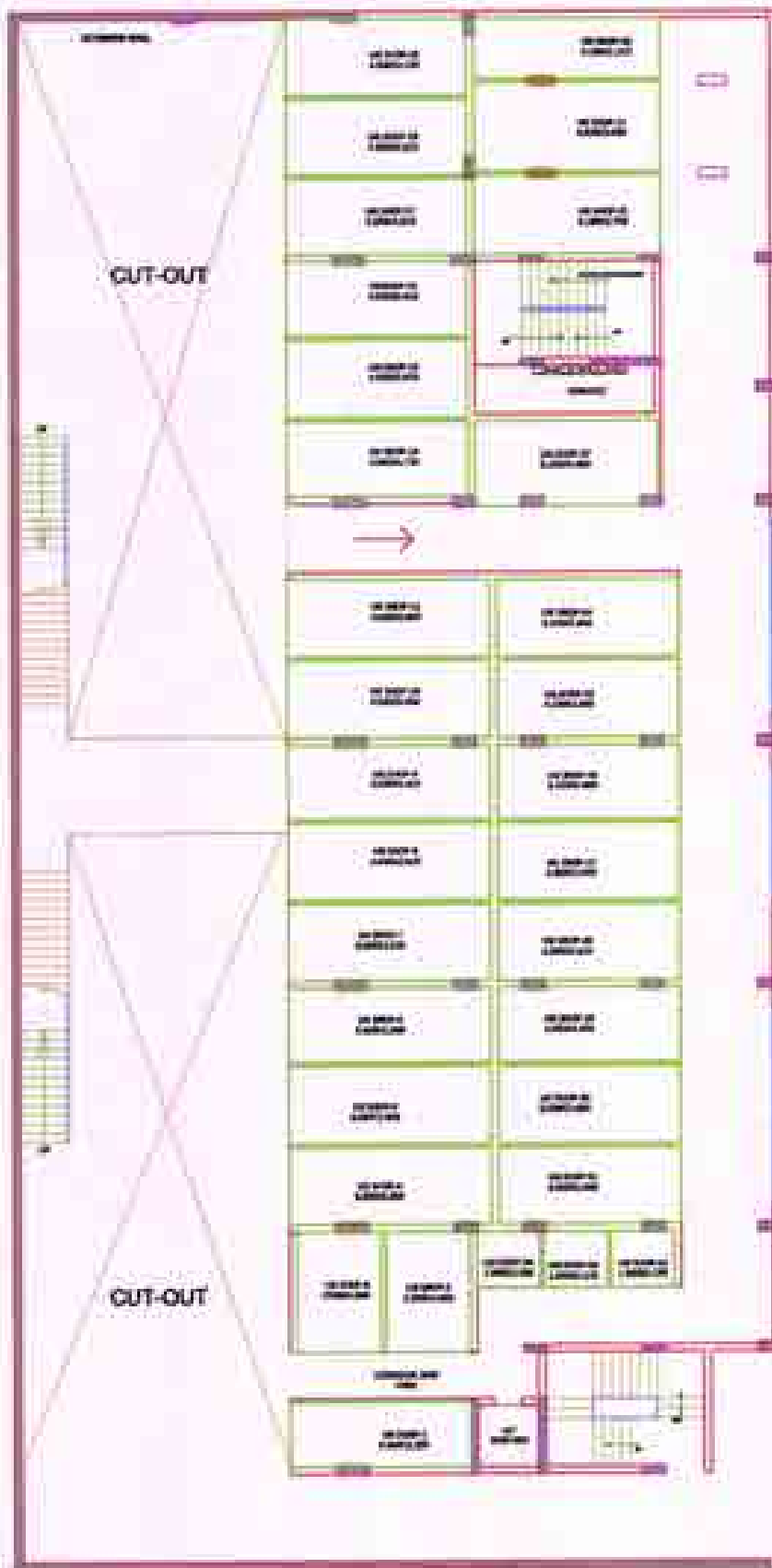

BASEMENT FLOOR PLAN



**BASEMENT FLOOR AREA
DETAIL**

CLIENT :	BY CHIEF EXECUTIVE OFFICER OF URBAN MILITARY POLICE STATION - 1A, SECTION - 1, GATEWAY - 2, MUMBAI (WEST)
PROJECT :	UPGRADE INCLUDING FACILITY FOR ACCOMMODATION OF POLICE STATION - 1A, SECTION - 1, GATEWAY - 2, MUMBAI (WEST)
	© The Urban Planning and Design (Regulation and Development) Act, 2019
TITLE :	FLOOR PLAN & AREA DETAIL INFORMAL SECTOR

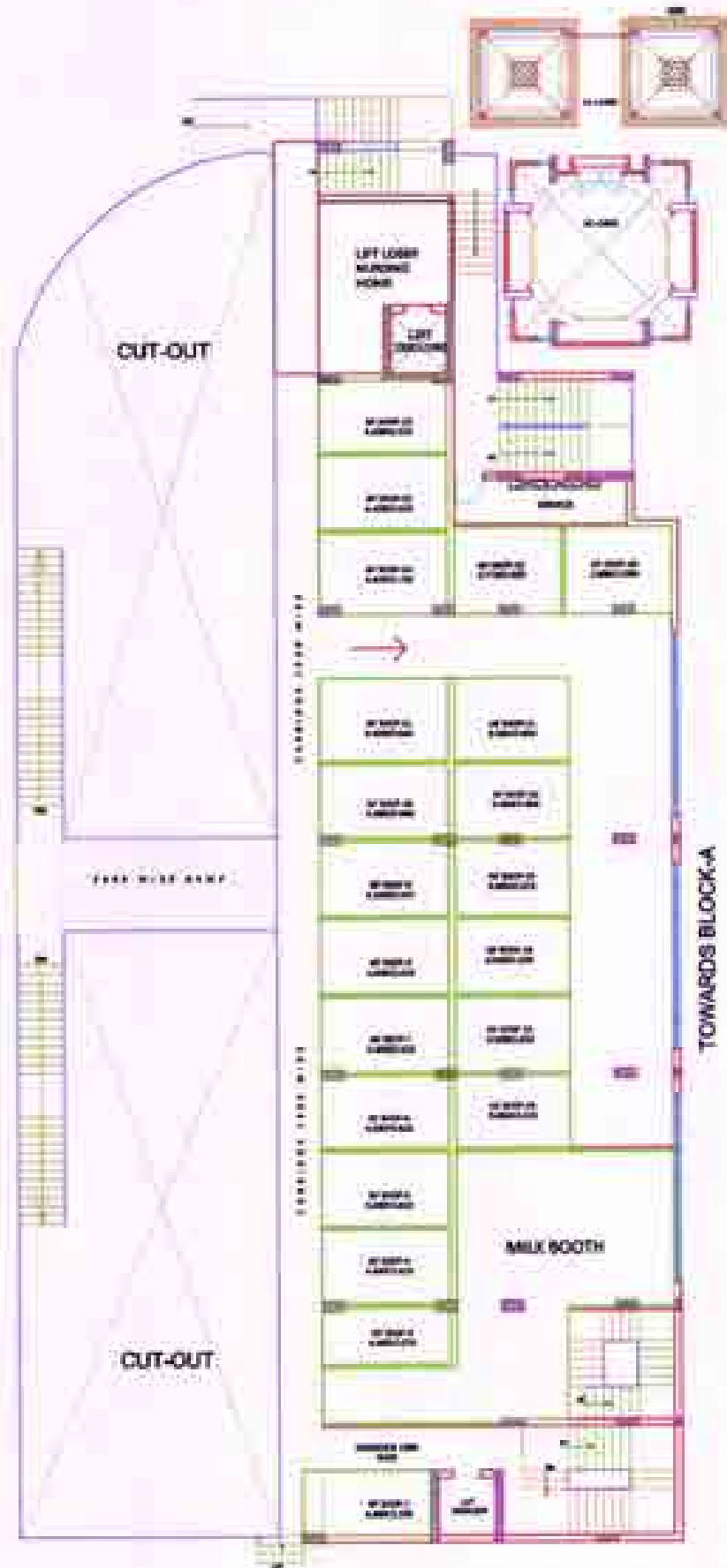

GROUND FLOOR PLAN



GROUND FLOOR AREA DETAIL

CLIENT :-
 1. CHANDER INFRASTRUCTURE (P) LIMITED
 2. SOUTH WEST PLAZA NO. 1, SECTOR - 10, GATEWAY - 1
 GHAZIABAD, UTTAR PRADESH

PROJECT :-
 GROUP HOUSING PROJECT 'SOUTH ATRIUM'
 AT PLAZA NO.01 - 02, SECTOR - 10, GATEWAY - 1
 GHAZIABAD, UP.

By The Urban Planning and Design
 (Regulation and Development) Act, 1973

1:1 FLOOR PLAN & AREA DETAIL
 INFORMAL SECTOR

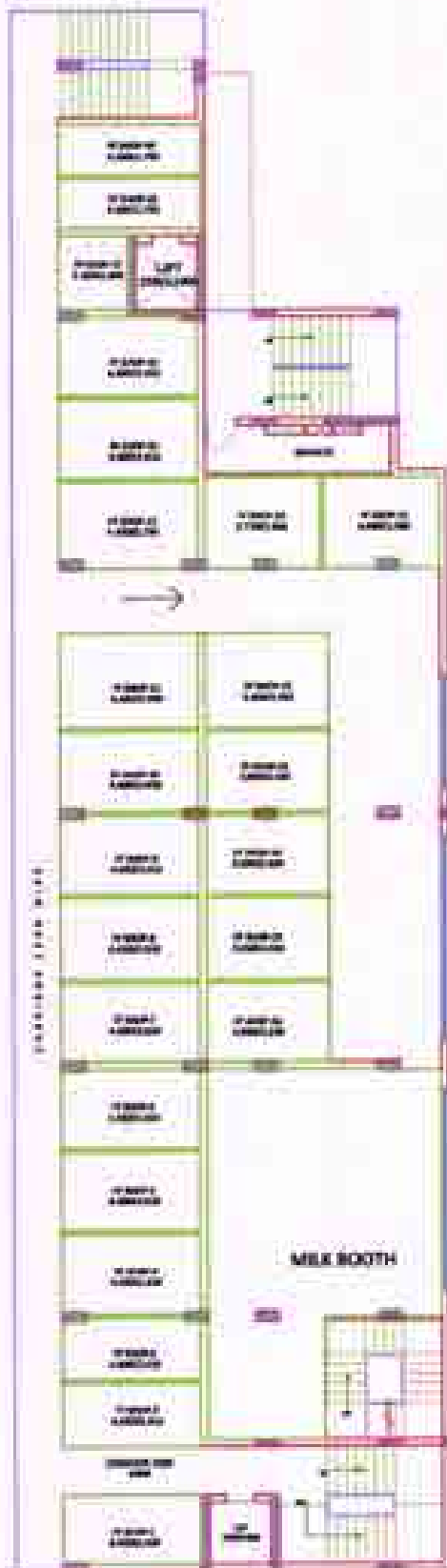

FIRST FLOOR PLAN

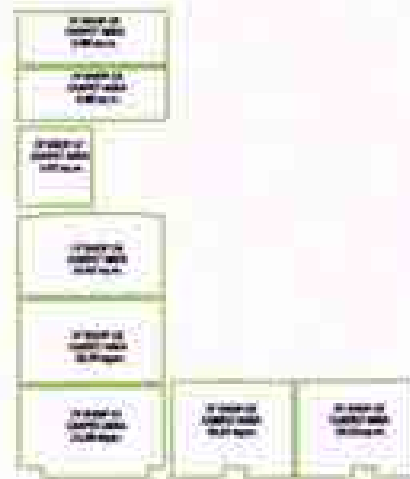

FIRST FLOOR AREA DETAIL

CLIENT :-	DR. CHANDER SINGH/STRUCTURE BY LADDER MILK IND. PROJ. PLOT NO.- 1, AREA UNDER-2, DISTRICT/STATE (INDIA)
PROJECT :-	GROUP HOUSING SOCIETY UNDER PLAN NO. 47 PLOT NO. 01 - 04, SECTION - (INDIAN) - 1, DISTRICT/STATE, INDIA
BY :-	The City Planning Dept. (Regulation and Development) Rules, 2023
TITLE :-	FLOOR PLAN & AREA DETAIL, INFORMAL SECTOR

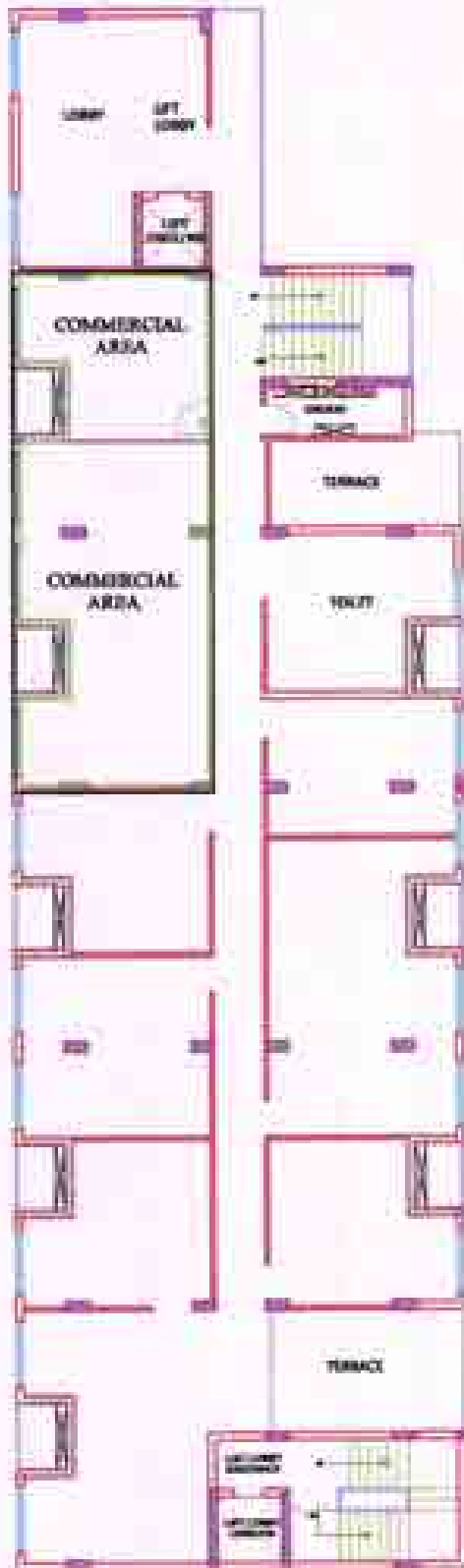

SECOND FLOOR PLAN



SECOND FLOOR AREA
DETAIL

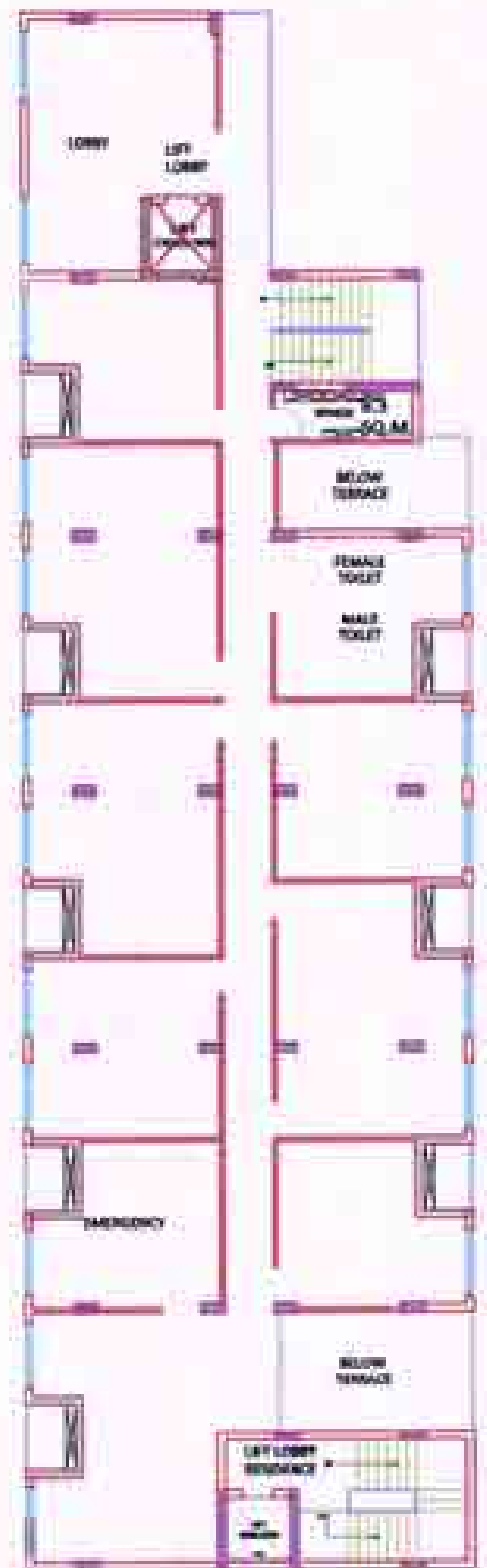

THIRD FLOOR PLAN

CLIENT :	UP HOUSING STRUCTURES (P) LIMITED, BANK RD HOUSING SEC-1, SECTOR-14 GURGAON (HARYANA)
PROJECT :	HOUSING PROJECT 'GURGAON' AT BANK RD HOUSING SEC-1, SECTOR-14 GURGAON, H.P.
BY :	The City Planning and Survey (Regulation and Control) Act, 2018
TITLE :	FLOOR PLAN & AREA DETAIL, INFORMAL SECTOR

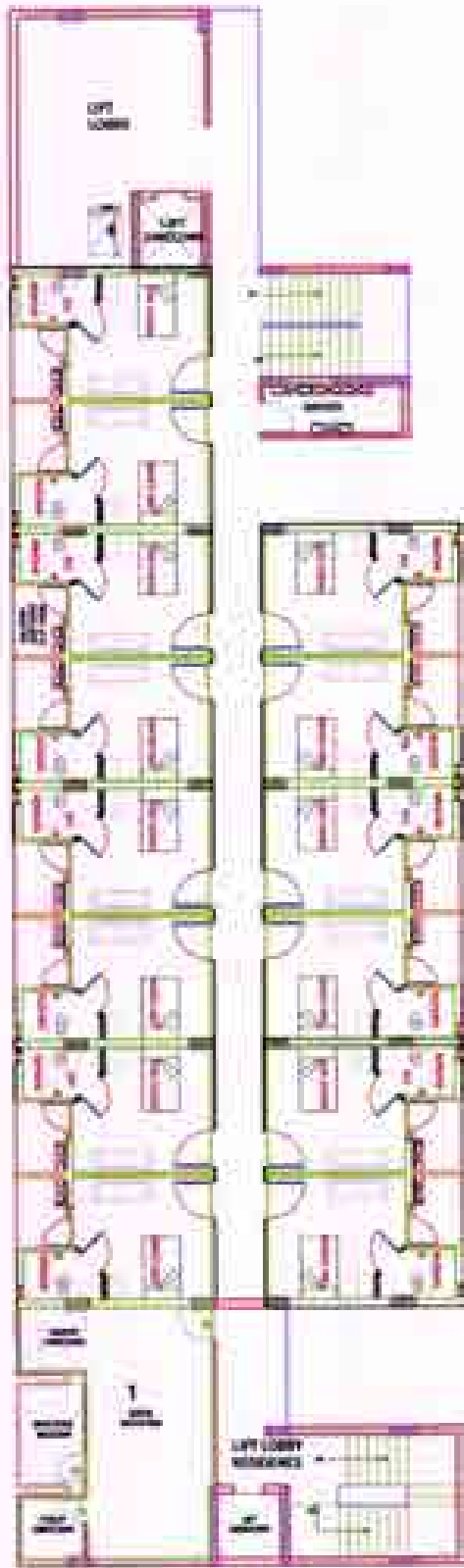

FOURTH FLOOR PLAN



FOURTH FLOOR AREA
DETAIL

CLIENT :- M P HOMES AND INFRASTRUCTURE (P) LIMITED GATE NO. 100, PLOT NO. - 1, GROUND FLOOR - II PATELWADI, SURAT
PROJECT :- GURAVI HOUSING PROJECT "GURAVI ATULINI" AT PLOT NO. 01 - 04, SECTOR - 08/00001 - I GURAVI NOKIA, SR.
By The User Projects And Details (Regulation and Control) Rules, 2001
TITLE :- FLOOR PLAN & AREA DETAIL INFORMAL SECTOR



FIFTH FLOOR PLAN

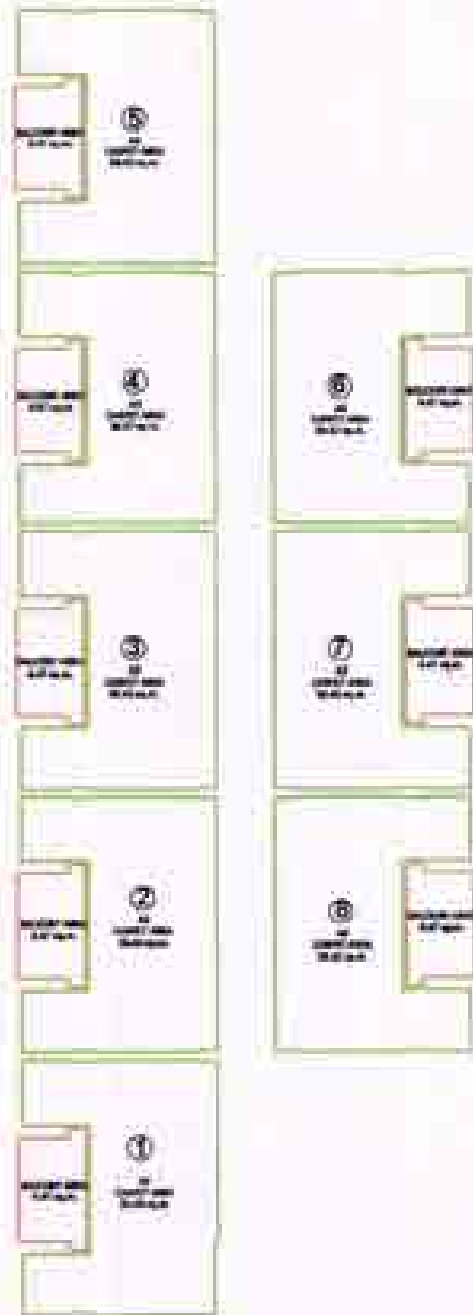

FIFTH FLOOR AREA DETAIL

CLIENT :-	SP TRANSFER DEVELOPMENTS (P) LIMITED SUKA SUKSES PLAT NO. 1, KEMET KEMET & PONTIANARA (KEMET)
PROJECT :-	SP TRANSFER DEVELOPMENTS (P) LIMITED SUKSES SUKSES PLAT NO. 1, KEMET KEMET & PONTIANARA (KEMET)
BY :-	The (Civil Engineer) and Surveyor (Registration and Development) No. 1000
TITLE :-	FLOOR PLAN & AREA DETAIL INFORMAL SECTOR



SIXTH FLOOR PLAN



SIXTH FLOOR AREA DETAIL

CLIENT :- M/S. CHANDAN INFRASTRUCTURES (P) LIMITED GATE NO. 10, PLOT NO. - 1, SECTOR - 10, GURGAON (INDUSTRIAL) GURGAON
PROJECT :- GURGAON (INDUSTRIAL) PROJECT TOWER AT/ALONG AT PLOT NO. 01 - 03, SECTOR - 10, GURGAON - 1 GURGAON (INDUSTRIAL)
BY :- The Urban Planning and Design (Regulation and Development) Act, 2011
TYPE :- FLOOR PLAN & AREA DETAIL INDUSTRIAL SECTOR

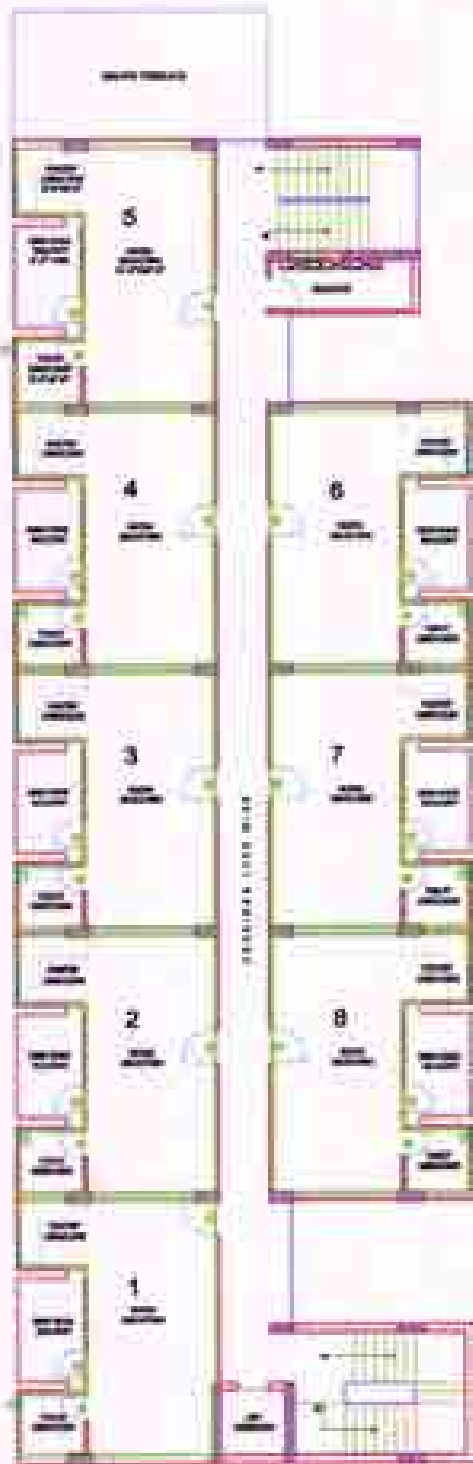

SEVENTH FLOOR PLAN

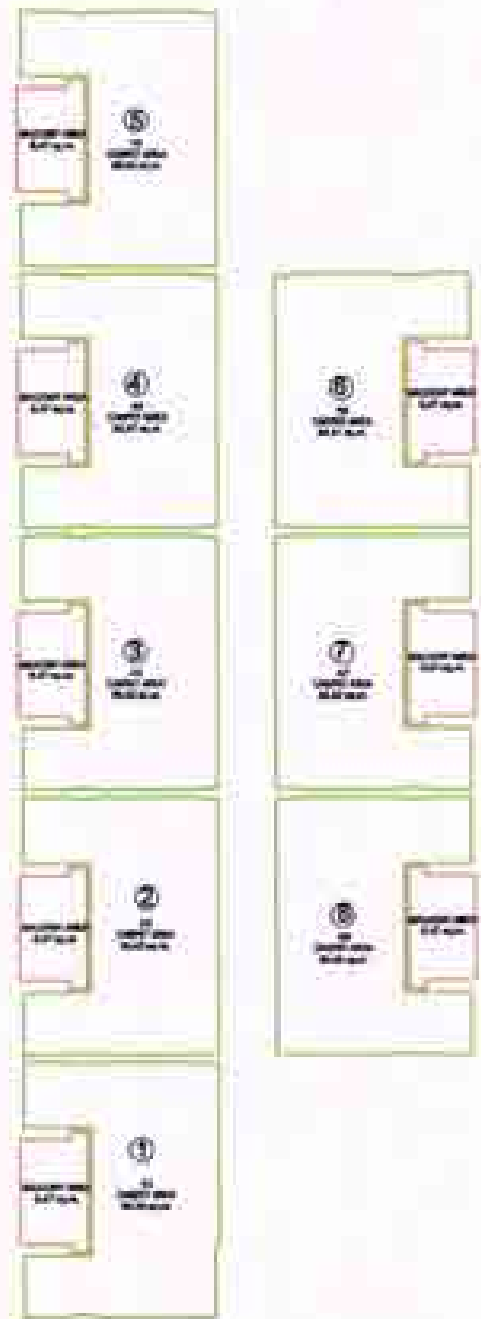

SEVENTH FLOOR AREA DETAIL

<p>CLIENT :- IN CHARGE ARCHITECTURE BY LADDER 10/11/2014, PLOT NO. 1, SECTOR COVERED IS INFORMATION PROVIDED</p>
<p>PROJECT :- URBAN REGIONAL PROJECT TOWN DEVELOPMENT AT PLOT NO-04 - (A), SECTOR - 04/05/06/07/08 GATEWAY AREA, UP</p>
<p>© The Urban Projects and Urban Regulation and Development Cell, 2014</p>
<p>TYPE 1 - FLOOR PLAN & AREA DETAIL, INFORMAL SECTOR</p>

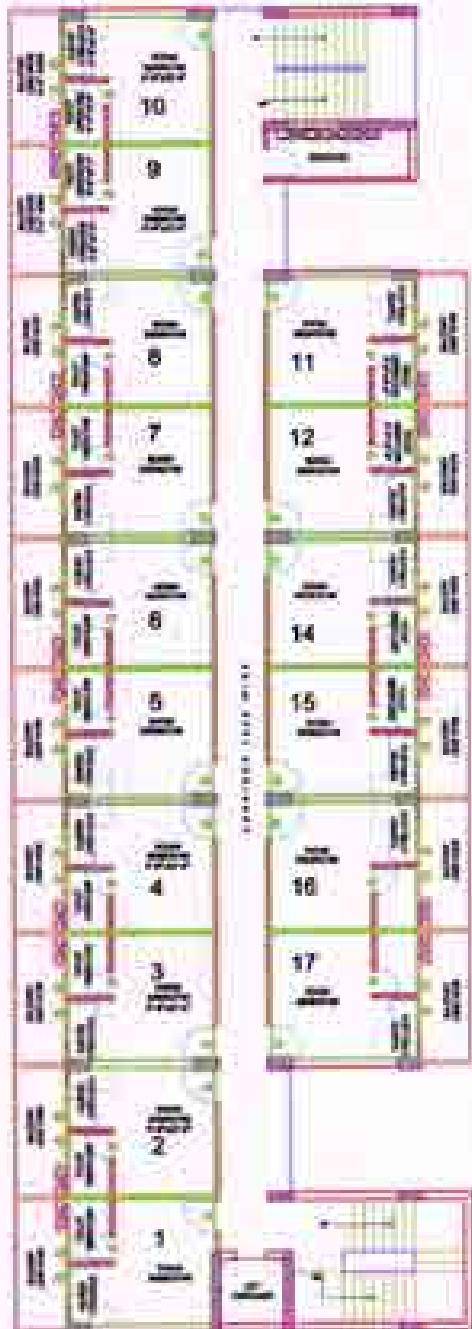

EIGHT FLOOR PLAN



EIGHT FLOOR AREA DETAIL

CLIENT :-
 M/s. SANGHVI INFRASTRUCTURE PVT. LIMITED
 GROUP HOUSING PROJECT 'SANGHVI ARCADE'
 AT PLOT NO-04 - 04, SECTOR - CHEKRA - 4
 SURVEY NO. 04

PROJECT :-
 GROUP HOUSING PROJECT 'SANGHVI ARCADE'
 AT PLOT NO-04 - 04, SECTOR - CHEKRA - 4
 SURVEY NO. 04

By The User Through And Before
 (Signature and Date)

TITLE :- FLOOR PLAN & AREA DETAIL
 INFORMAL SECTOR