

**NOTES:-**  
 1. ALL THE WORK IS TO BE DONE AS PER THE DRAWING.  
 2. ALL THE WORK IS TO BE DONE AS PER THE DRAWING.  
 3. ALL THE WORK IS TO BE DONE AS PER THE DRAWING.  
 4. ALL THE WORK IS TO BE DONE AS PER THE DRAWING.  
 5. ALL THE WORK IS TO BE DONE AS PER THE DRAWING.

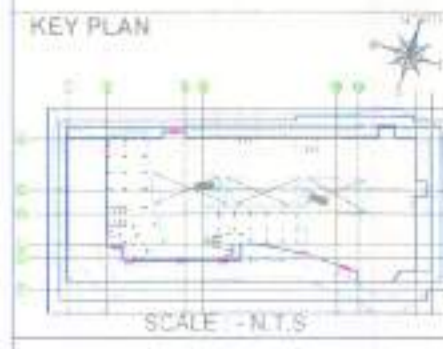

**REVISIONS**

NO.	DATE	DESCRIPTION

- LEGEND:-**
- SERVICE CHANNEL
  - DRAINAGE CHANNEL
  - GARDEN WETLAND LINE
  - GARDEN WETLAND
  - EXTERNAL WIND WETLAND LINE
  - WIND WETLAND
  - DOWN CHANNEL
  - CROWN LEVEL
  - INVERT LEVEL
  - CONNECTION LEVEL

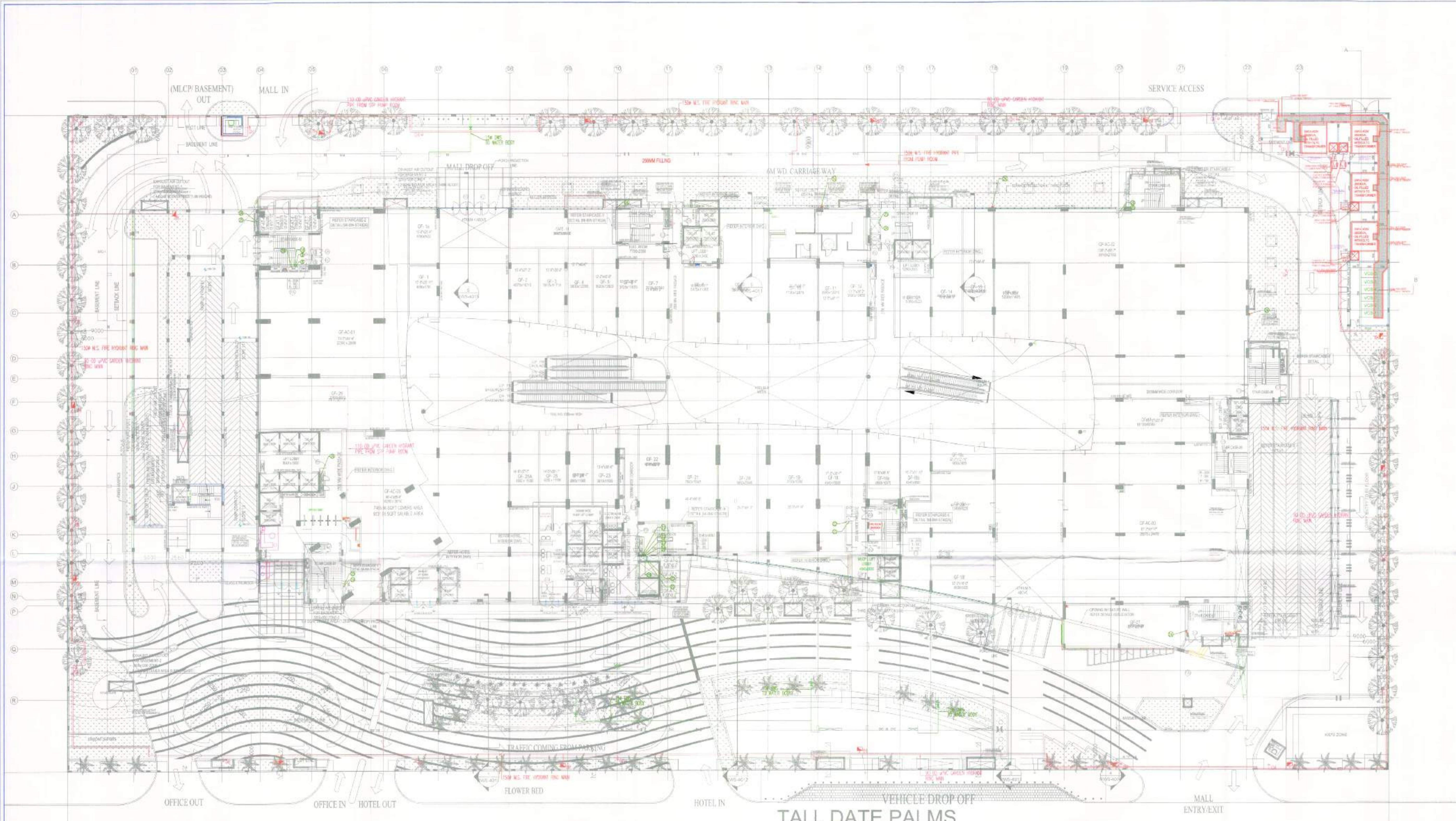

For Royal Empire Infotech Pvt. Ltd.  
 Auth. Signature



STRUCTURAL CONSULTING  
**C**  
**OPTIMIZATION CONSULTANTS**  
 302-203, HUDA MID-CITY, GATEWAY INDIA, SECTOR-18, GATEWAY INDIA, NEW DELHI-110025, INDIA  
 www.vconsulting.com

**V CONSULTING**  
 9-58, Basement, Scheme Nagar, New Delhi-110017  
 Tel No 011-49848197, 49848205  
 E-mail: info@vconsulting.co.in

**PROJECT**  
 BOULEVARD WALK MALL AT PLOT NO. C-02, SECTOR-04, GREATER NOIDA (U.P.)

**OWNER**  
 M/E BOULEVARD WALK INFRA TECH PVT LTD, H-5, OPP. AXIS BANK, SECTOR-18, NOIDA (U.P.)

**ARCHITECT**  
**modarchindia**  
 architecture, interior, environmental  
 Plot no: 9-99 First Floor, sec-63 Noida  
 PHONE NO: 01204202551

**Drawing Title**  
**SITE PLAN IRRIGATION & FIRE LAYOUT**  
 10.08.2018  
 1:30am