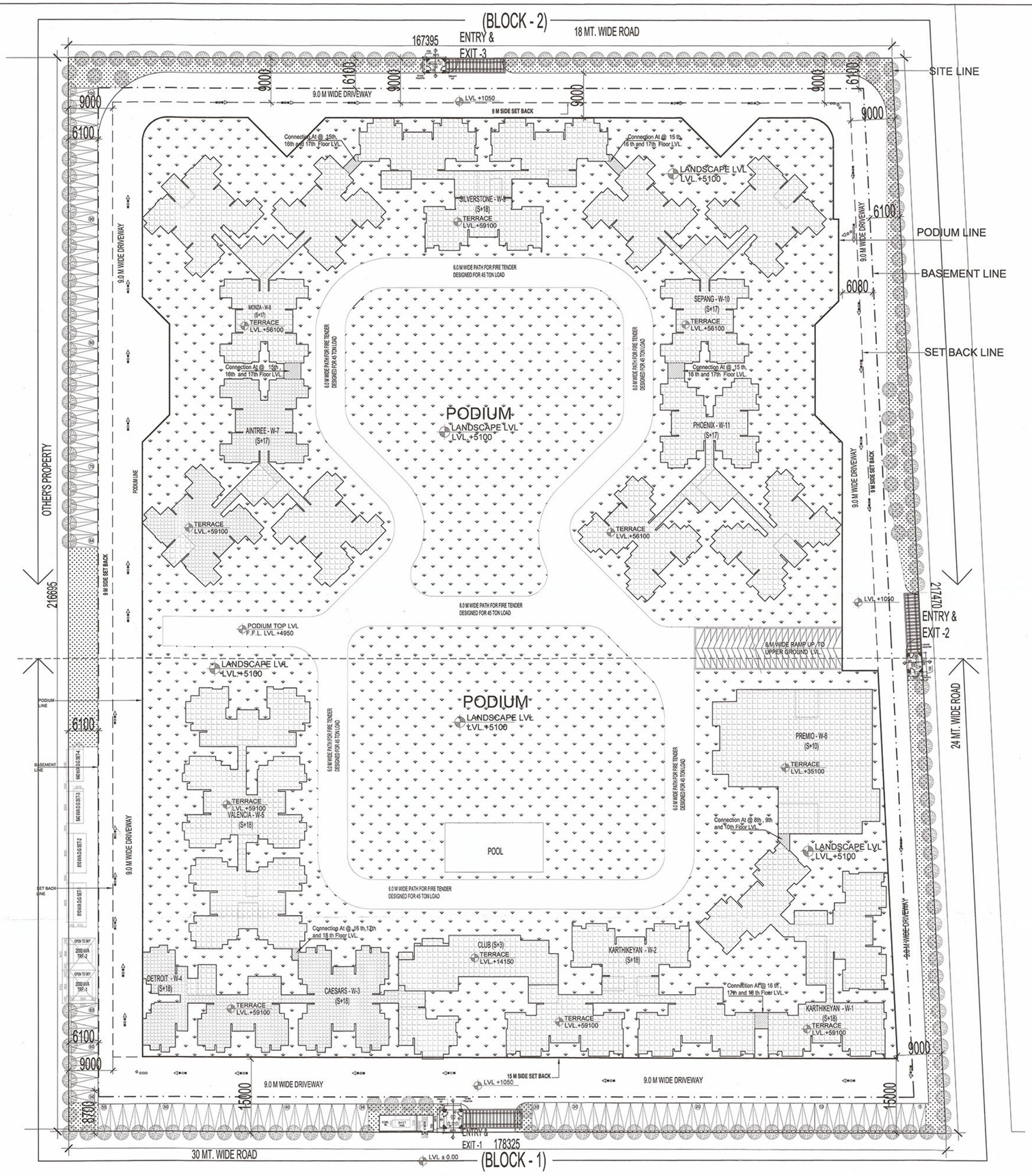

PARKING CALCULATION

1 ECS PER 80 SQ.MT. PERMISSIBLE F.A.R. AREA

= 112500 / 80

= 1406.25 =1406 (SAY) ECS CAR PARKING

PROPOSED PARKING :-

NO. OF PARKING ON SURFACE	= 100 ECS
NO. OF PARKING IN PODIUM	= 840 ECS
NO. OF PARKING IN BASEMENT	= 793 ECS
TOTAL NO. OF ECS	= 1733 ECS

This drawing is a "COPYRIGHT" contents of this drawing or part thereof may not be used or reproduced without the permission of the Architect

NO. OF PRINT	DATE	ISSUED TO	REMARKS

Yamuna Expressway Indl. Development Authority
APPROVED
Vide Letter No. PG/app.53/129 Date 24/12/2014
Valid Upto Date 29/01/2019
Sr. Executive (Planning) — Gen. Manager (Plng. & Arch.)
Drawing Checked & Verified By
Manager (Plng.)

SUBMISSION DRAWING

CLIENT: M/S OASIS REALTECH PVT LTD

PROJECT: OASIS GrandStand

PROPOSED GROUP HOUSING FOR M/S OASIS REALTECH PVT LTD GH-01-TS-01/B ,SECTOR-22D,YEIDA, G.B NAGAR (U.P.)

DATE	PROJECT INCHARGE	CHECKED BY
20-12-2014	AMIT MAURYA	BALRAJ SINGH
SCALE	DEALT BY	APPROVED BY
1:400	PRADEEP NEGI	VISHAL SHARMA

DRAWING TITLE: SITE PLAN

OWNER SIGN: For Oasis Realtech Pvt. Ltd. — Director

ARCHITECT SIGN: VISHAL SHARMA, ARCHITECT, CA-93/23261, 9310154686, NEW DELHI

TOWN PLANER SIGN: Associate Member (2013-239) Institute of Town Planers, India

ARCHITECTS: Confluence

S - 29, GK.2 N.D-48,INDIA — Ph: +91-11-29216005, Ph: +91-11-40664768 — cce@inconfluence.com, www.inconfluence.com — Member of IGBC, ISO - 9001 : 2000

architecture — urban design — hospitality — interiors

DRAWING NO. S - 002 — REVISION R0

This drawing is available on www.files.inconfluence.com.