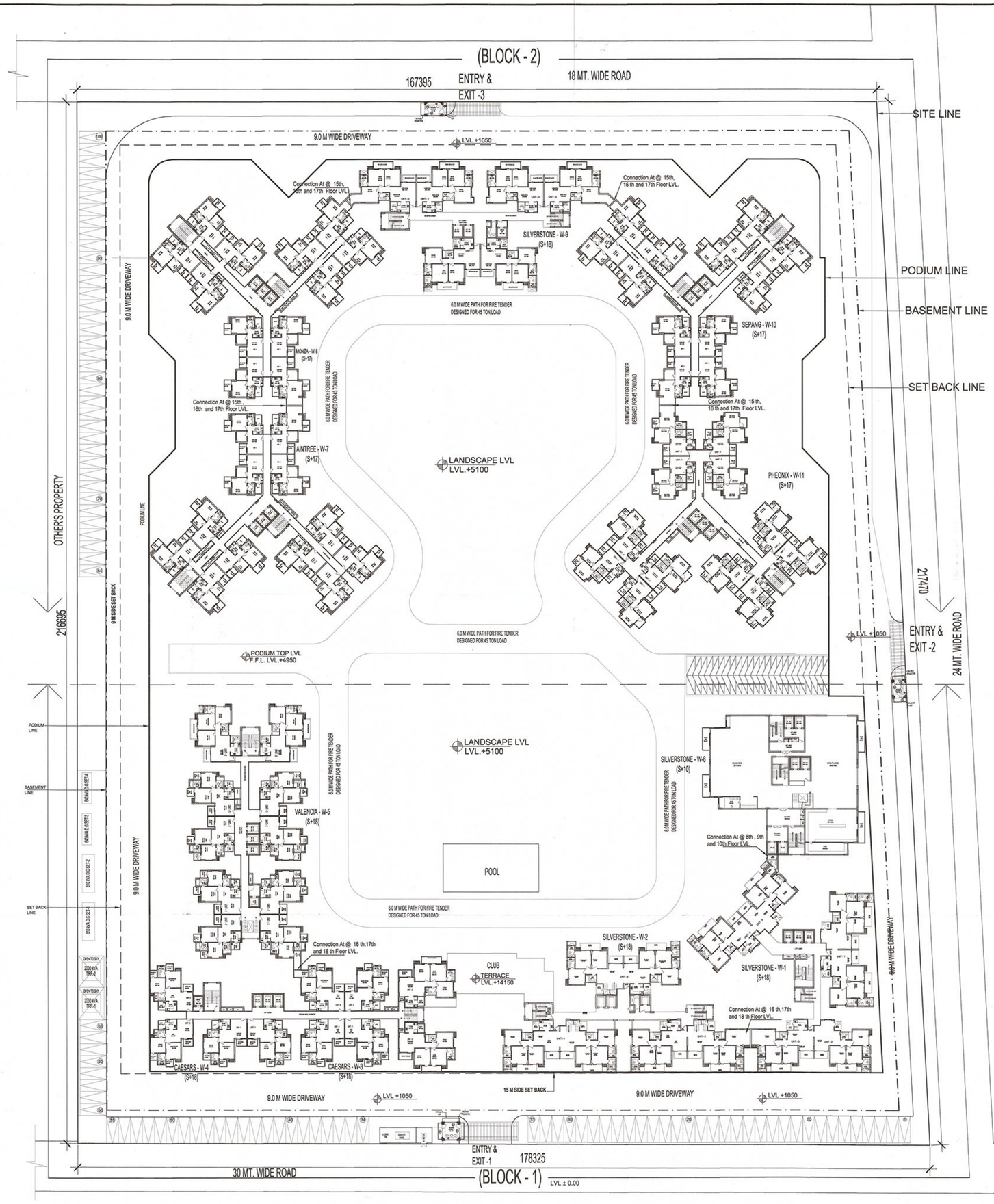

This drawing is a "COPYRIGHT" contents of this drawing or part thereof may not be used or reproduced without the permission of the Architect

NO. OF PRINT	DATE	ISSUED TO	REMARKS

REVISION	DATE	DESCRIPTION	BY

Yamuna Expressway Indl. Development Authority
APPROVED
Vide Letter No.....Date.....
Valid Upto Date.....
Sr. Executive (Planning)
Gen. Manager (Plng. & Arch.)
Drawing Checked & Verified By
Manager (Plng.)

SUBMISSION DRAWING

CLIENT
M/S OASIS REALTECH PVT LTD

PROJECT
OASIS GrandStand
PROPOSED GROUP HOUSING FOR M/S OASIS REALTECH PVT LTD
GH-01-TS-01/B ,SECTOR-22D,YEIDA, GB NAGAR (U.P.)

DATE	PROJECT INCHARGE	CHECKED BY
20-12-2014	AMIT MAURYA	BALRAJ SINGH
SCALE	DEALT BY	APPROVED BY
1:400	PRADEEP NEGI	VISHAL SHARMA

DRAWING TITLE
SITE PLAN
16th,17th,18th
(WING-1,2,3,4,5&6)
15th,16th,17th
(WING-7,8,9,10&11)

OWNER SIGN
For Oasis Realtech Pvt. Ltd.
Director

ARCHITECT SIGN
VISHAL SHARMA ARCHITECT CA-96/23251 9310184866 NEW DELHI

ARCHITECTS
Confluence
S-29, GIC-2 N.D-48,INDIA
Ph: +91-11-29218006 Ph: +91-11-40264785
oca@inconfluence.com www.inconfluence.com
Member of IGBC ISO - 9001 : 2000
architecture urban design hospitality interiors

DRAWING NO. S- 006A
REVISION R0

This drawing is available on www.files.inconfluence.com.