

| ANTRIKSH GOLF CITY | | | | | | | | |
|--------------------|-------------------------|------------------|-----------------|------------------|-----------------------------|------------------|-----------------|------------------|
| UNIT TYPE | CARPET AREA AS PER RERA | | BALCONY AREA | | EXTERNAL WALL & COLUMN AREA | | TOTAL AREA | |
| | AREA (IN SQ.M.) | AREA (IN SQ.FT.) | AREA (IN SQ.M.) | AREA (IN SQ.FT.) | AREA (IN SQ.M.) | AREA (IN SQ.FT.) | AREA (IN SQ.M.) | AREA (IN SQ.FT.) |
| TYPE-A | 51.83 | 557.89 | 17.932 | 193.02 | 6.563 | 70.64 | 76.325 | 821.55 |

PROJECT:-
GROUP HOUSING FOR
ANTRIKSH GOLF CITY
AT PLOT NO.-SC-01 \B-2
SECTOR-150, AT NOIDA (U.P.)

DRG. TITLE:-
UNIT PLAN (TYPE-A)

SCALE:-1/25
D.T.BY:-Mukesh

DRG. NO.:-A-04
DATE:-09/04/2013

ARCHITECTS:-

ANDLEYS ASSOCIATES PVT.LTD.
ARCHITECTS ENGINEERS PLANNERS
39 HOUSING SOCIETY N.D.S.E-1 NEW DELHI - 110049

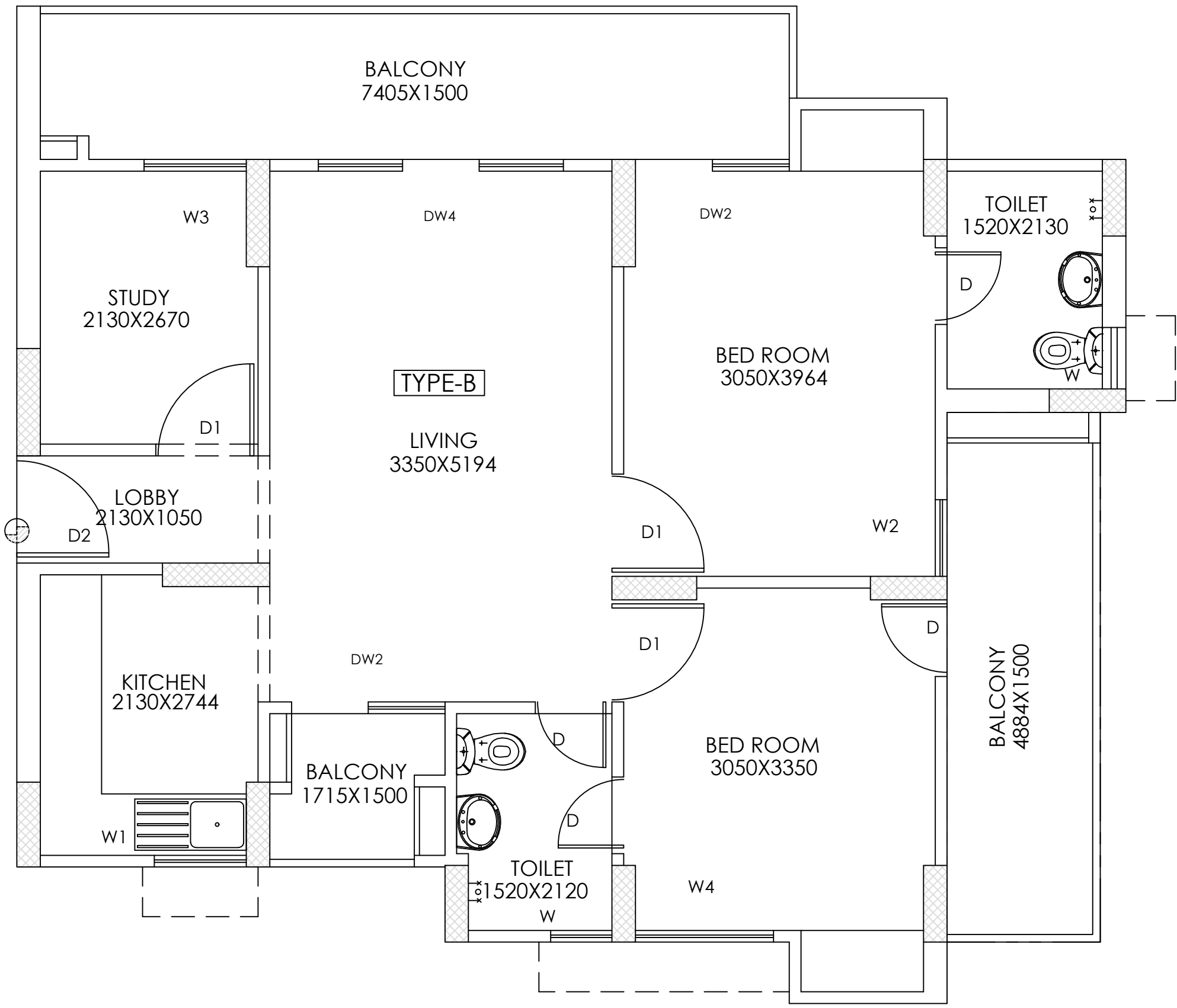

| ANTRIKSH GOLF CITY | | | | | | | | |
|--------------------|-------------------------|------------------|-----------------|------------------|-----------------------------|------------------|-----------------|------------------|
| UNIT TYPE | CARPET AREA AS PER RERA | | BALCONY AREA | | EXTERNAL WALL & COLUMN AREA | | TOTAL AREA | |
| | AREA (IN SQ.M.) | AREA (IN SQ.FT.) | AREA (IN SQ.M.) | AREA (IN SQ.FT.) | AREA (IN SQ.M.) | AREA (IN SQ.FT.) | AREA (IN SQ.M.) | AREA (IN SQ.FT.) |
| TYPE-B | 63.232 | 680.62 | 18.838 | 202.77 | 9.998 | 107.62 | 92.068 | 991.01 |

PROJECT:-
GROUP HOUSING FOR ANTRIKSH GOLF CITY
 AT PLOT NO.-SC-01 \B-2
 SECTOR-150, AT NOIDA (U.P.)

DRG. TITLE:-
 UNIT PLAN (TYPE-B)

SCALE:-1/25
 DLT.BY:-Mukesh

DRG. NO.:-A-04
 DATE:-09/04/2013

ARCHITECTS:-
ANDLEYS ASSOCIATES PVT.LTD.
 ARCHITECTS ENGINEERS PLANNERS
 3F HOUSING SOCIETY N.D.S.E-1 NEW DELHI - 110049