

Greater Noida In-charge Authority
 APPROVED
 16/12/2016

DOOR WINDOW SCHEDULE

TYPE	SIZE	CILL LVL.	ENTR'L LVL.
D1	1050 X 2500	---	2500
D2	900 X 2100	---	2100
D3	750 X 2100	---	2100
D4	900 X 2500	---	2500
SD1	1745 X 2500	---	2500
SD2	1525 X 2500	---	2500
SD3	1515 X 2500	---	2500
SD4	1250 X 2500	---	2500
DW1	1230 X 2050	1150	2500
W1	1100 X 1350	1150	2500
V1	550 X 1000	1500	2500
V2	450 X 1000	1000	2500

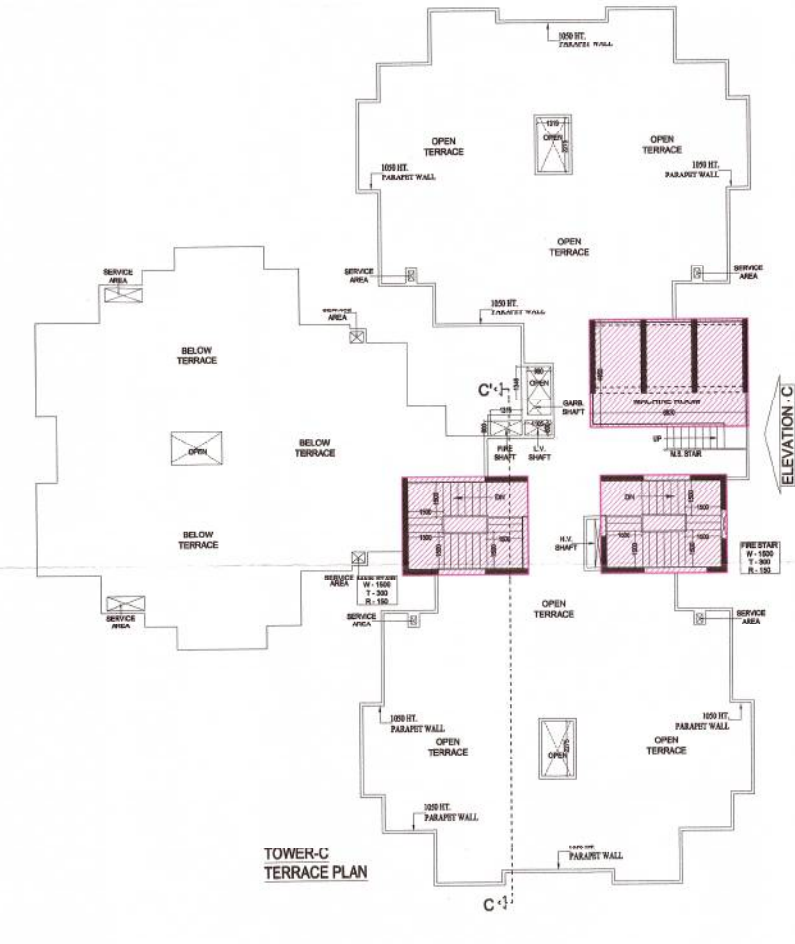
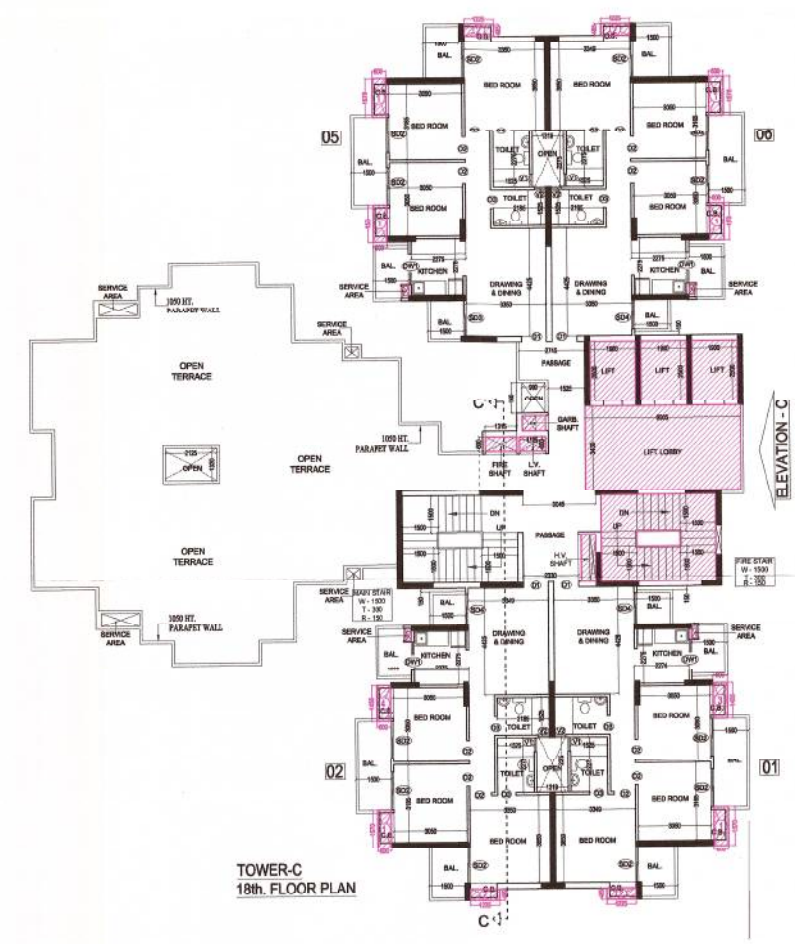
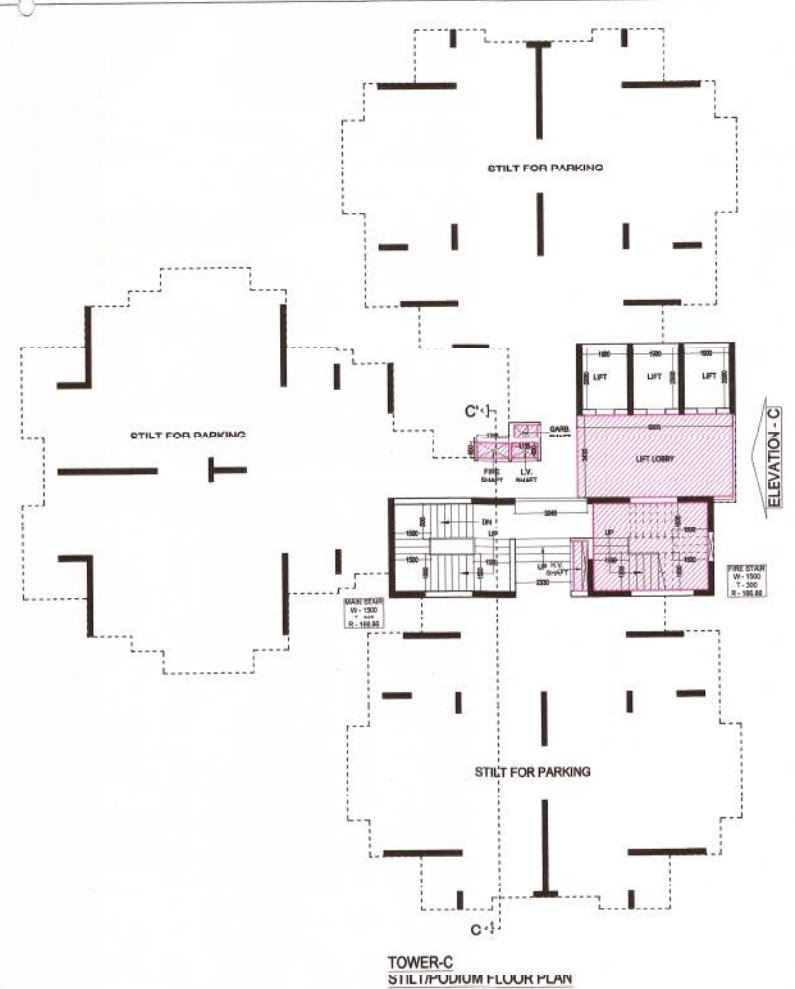

PROJECT -
 GAYATRI AURA
 GROUP HOUSING AT PLOT
 NO.-GH-11, SEC.-01 GREATER NOIDA
 BUILDERS & PROMOTER :-
 M/S GAYATRI HOSPITALITY &
 REALCON LTD.

DRAWING TITLE :- TOWER - C
 STILT/PODIUM TO 20th. FLOOR PLAN
 TERRACE PLAN

ARCHITECTS :-
 Space Designers International
 B - 34, SECTOR-67, NOIDA
 PH: +91 971 9833717, 18, 19 & 20
 Mob: 9811070396, 9811336231
 e-mail: spacedi@gmail.com, www.spacedi.com

DRAWN BY :- CHECKED BY :- SCALE 1 : 150 DATED :-
 SANKU VIKAL

OWNER'S SIGN
 ARCHITECT'S SIGN
 DRG. NO. - 15