

GROUND FLOOR PLAN

SCALE - 1:100

[Handwritten signature]

[Handwritten signature]
AE

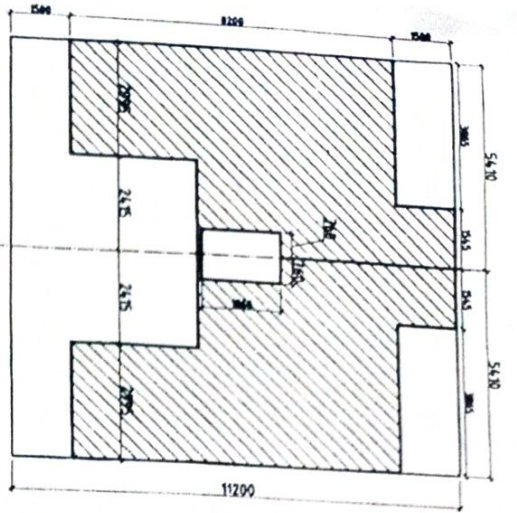

SITE PLAN

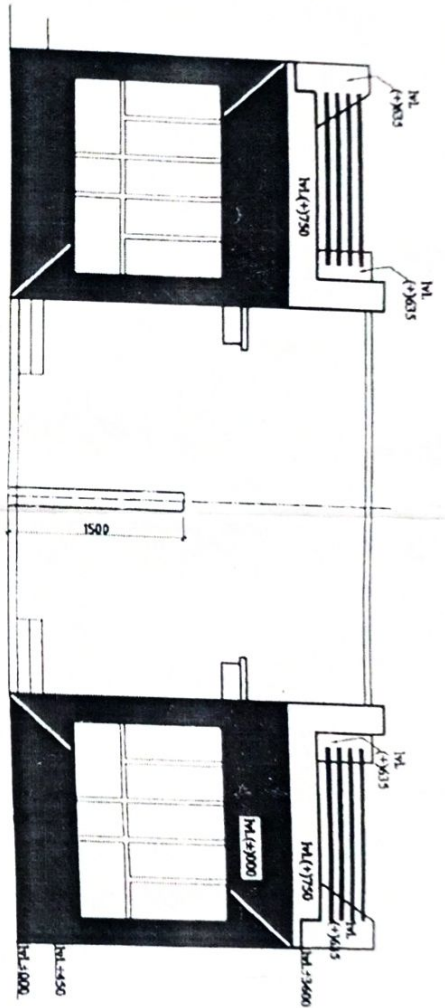

FRONT ELEVATION

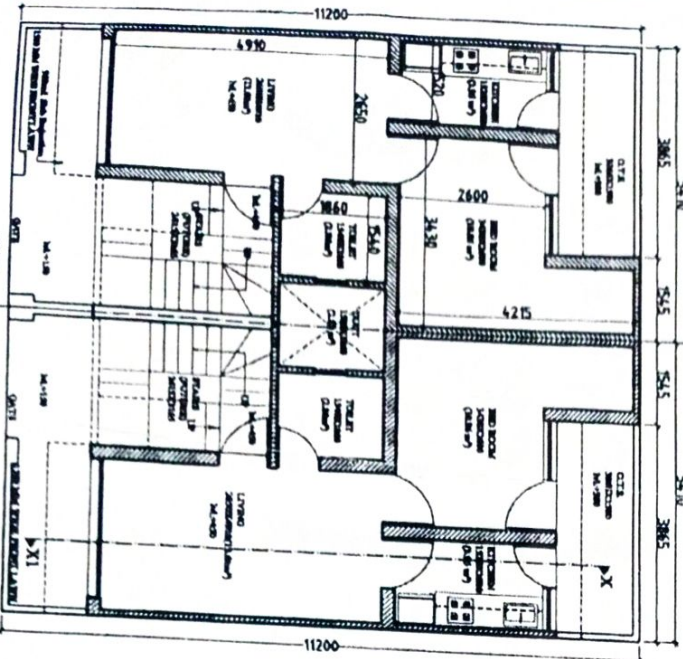

GROUND FLOOR PLAN

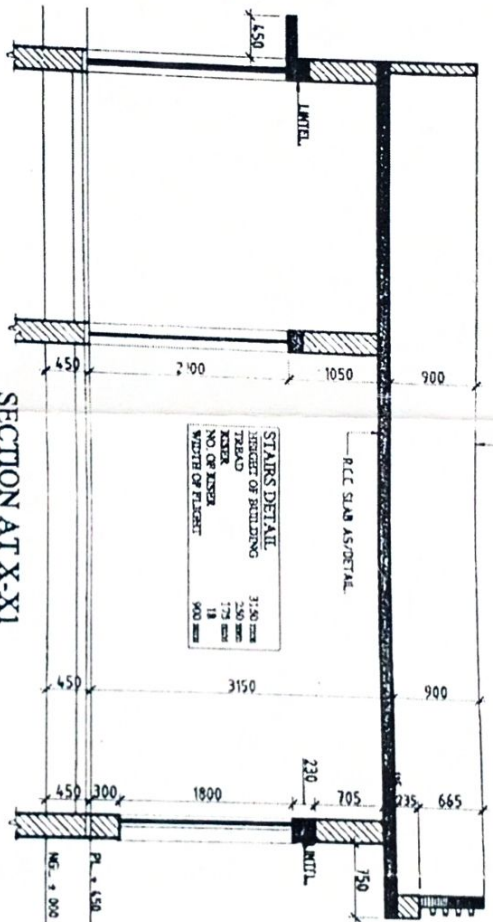

SECTION AT X-XI

STAIRS DETAIL	
HEIGHT OF BUILDING	31.50 m
TRAIL	2.50 m
NO. OF STAIRS	17
WIDTH OF STAIRS	1.80 m

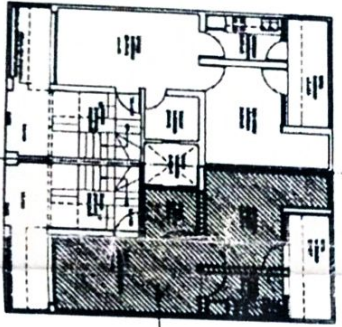

PLAN SHOWING AREA OF 'HATCHED AREA' - 32.73 m²
(It is Room-head Room+D.L.+Total Excluding Area of External Walls & Including Area of Internal walls)

AREA = 32.73 Sqm.



UPVVP

ARCHITECTURAL AND PLANNING SECTION
NATIONAL COMPLEX, NOIDA NAGAR
LUCKNOW - 226016

DRG. NO.

NOTE DATED 24.01.2018 :-

1. THIS DRG. HAS BEEN PREPARED ON THE BASIS OF INFORMATION RECEIVED FROM EX. EN. CD-4 VIDE HIS LETTER NO. 1407/BY/286, DTD. 07.12.2017 & LETTER NO. 1387/01, DTD. 04.01.2018

NOTE DATED 16.03.2018

1. THIS DRG. HAS BEEN PREPARED ON THE BASIS OF FEASIBILITY RECEIVED FROM EX. EN. CD-4 VIDE HIS LETTER NO. 270/BV-2, DTD. 08.03.2018.

AREA DETAIL

- 1-TOTAL PLOT AREA 61.30 H
- 2-PERMISSIBLE GROUND COVERAGE 78%(46.44 M²75%)
- 3-ACHIEVED GROUND COVERAGE(Including Staircase) 37.82 M²(62.08%)
- 4-ACHIEVED GROUND COVERAGE(Including Staircase) 46.27M²(74.75%)

PROJECT : BHINGA MARG YOINA,BAHRAICH

PROPOSED TYPE DESIGN - L.I.G.

DEALT BY :	DATE	SCALE
PRABHAVATI SURI	18.03.2018	
ALLA	23.03.2018	
PADAMI MOCHAN	23.03.2018	
JYOTI KATTIYAR	23.03.2018	
BAROH	23.03.2018	
A.K. SHUKLA	28.03.2018	
DHEERAJ SAHU	31.03.2018	

