

SECOND Basement Floor Plan

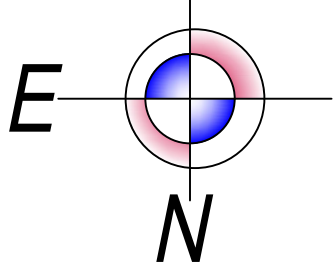
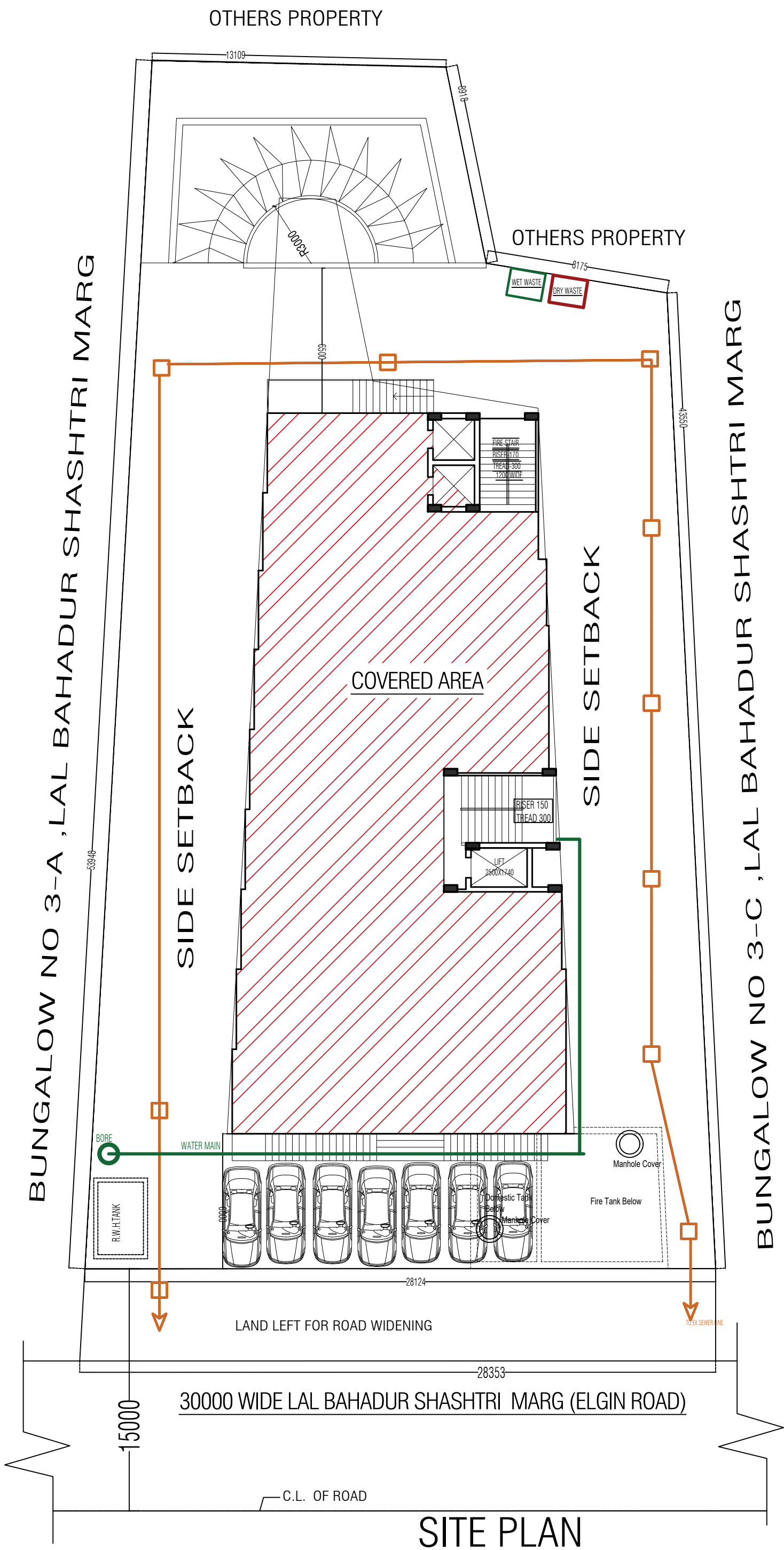
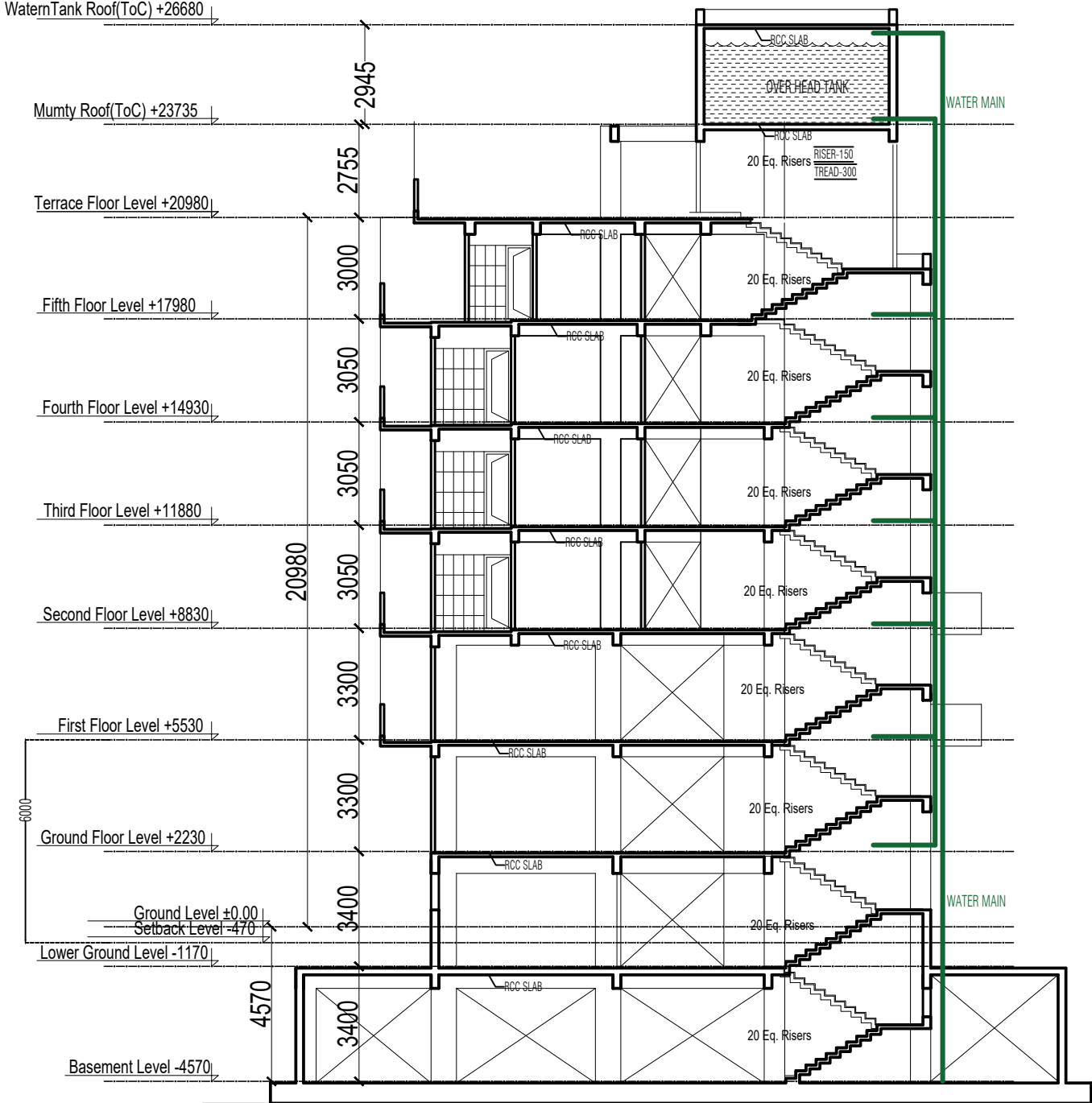

PROPOSED WATER SUPPLY AND WASTE DISPOSAL PLAN FOR HOTEL BUILDING PLAN ON FREEHOLD PART OF NAZUL PLOT NO:40/2 , CIVILSTATION,BUNGALOW NO:3, MOHALLAH LAL BAHADUR SHASHTRI MARG, TEH-SADAR,DISTT- ALLAHABAD.	
ARCHITECT SHIVARPIT KATOCH COA NO. CA/99/25542	LAND OWNERS SHRI NAVEEN AGARWAL SHRI NITIN AGARWAL MISS NEHA AGARWAL