



NOTE : - KINDLY CHECK / CO-ORDINATION
THE DRAWING AS PER IGL PLANING

TABLE (FOR LEVEL REFERENCE)			
S. NO.	SURVEY DRAWING / MUNICIPAL LEVEL / SEWER / DRAIN	WORKING DRAWING (LANDSCAPE / SERVICES)	BLOCK DRAWING
a)	I.R.L. (INSIDE BLOCK)	99.60	100.80
			+750

S. No.	SYMBOL	DESCRIPTION
1.	M.H.	MANHOLE
2.	—	SEWER LINE
3.	==	BASEMENT RETAINING WALL
4.	F.L.	FORMATION LEVEL
5.	I.L.	INVERT LEVEL
6.	C.L.	CONNECTION LEVEL
7.		
8.		

NOTES : SEWERAGE SYSTEM

- THE SIZE OF MANHOLE SHALL BE AS UNDER (INNER SIZES)
 - Upto 900 m.m. depth 600 x 600 m.m.
 - 900 to 1650 m.m. depth 900 m.m. dia.
 - 1650 to 2250 m.m. depth 1200 m.m. dia.
 - Above 2250 m.m. depth 1500 m.m. dia.
- the levels of sewer lines has been worked out on the basis of certain ground level and for certain pipe lengths between two manholes, the invert levels has to be strictly followed. however, the slope of line may be slightly changed.
- For any discrepancy / omission the matter should refer to the consultants before execution.
- Manhole shall be provided at following places :-
 - At the start of each sewer line.
 - At every junction and position where there is change of size, gradient and alignment.
 - At not more than 45 meter interval in straight length.
- Where the diameter of pipe is increased the crown of the pipe shall be fixed at the same level and necessary slope shall be given in the invert of the manhole chamber.
- The structural design of manholes / pipe bedding has to be done for local field conditions such as filled up soil / black cotton soil / high sub soil conditions.
- This drawing shall be read along with the detailed landscape plan & ground floor plan of respective building for exact location of appurtenances / man holes etc.
- Sewer line under the road shall be encased with 150 thick, pcc 1:2:4 allround.
- Manhole cover should be finished with finished formation level as per landscape drawing, the cover of manhole shall be square as per appurtenances drawing & should be co-ordinated with landscape drawing.
- This drawing shall be coordinated with other drawing i.e. architecture, structural, electrical, landscape & other relevant drawing.
- Material of pipe :- RCC (NP 3) Pipe with rubber ring joint
- In the areas subject to subsidence or filled up soil (due to excess excavation at site for construction of basements) the sewer lines & manhole should be laid on suitable support or concrete cradle supported on piles or suitable foundation as per structural design.
- In case where sewers are laid in high subsoil conditions manholes should be constructed in r.c.c. grade m-25.
- The width of trench for sewer and drainage should be 4' 400mm. (d= o.d. of pipe).
- Shoring / timbering should be adequate to prevent caving in of the trench walls of subsidence of areas adjacent to the trench, an engineer-in-charge in consultation with a structural engineer should provide adequate arrangement to prevent caving-in.

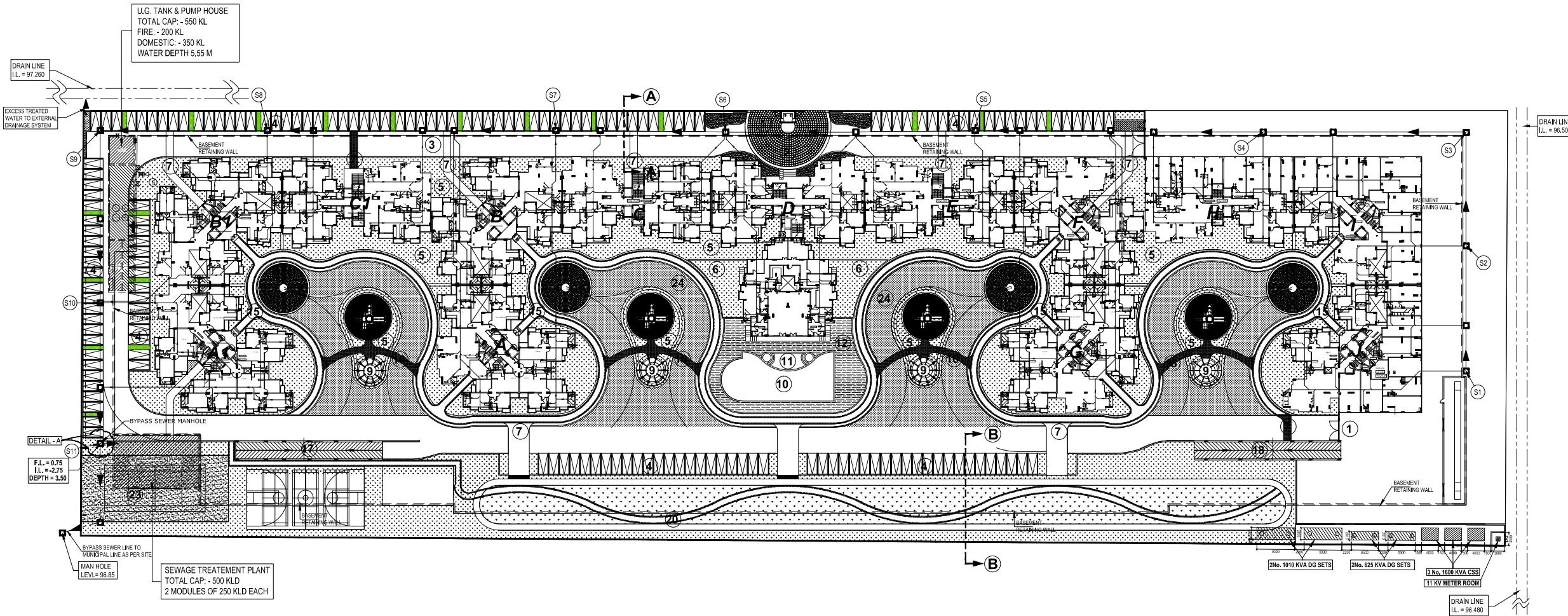

DETAILS OF SEWER LINES									
Manhole No.	Length	Dia.	Slope	MH Top Level		Depth	MH Top Level		Depth
				Upper End	Lower End		Upper End	Lower End	
From	To	(m)	(mm)	1 in	(m)	(m)	(m)	(m)	(m)
S1	S2	30	250	200	0.75	-1.20	1.95	0.75	-1.35
S2	S3	27	250	250	0.75	-1.35	2.10	0.75	-1.46
S3	S4	48	250	250	0.75	-1.46	2.21	0.75	-1.65
S4	S5	70	250	300	0.75	-1.65	2.40	0.75	-1.88
S5	S6	60	250	300	0.75	-1.88	2.63	0.75	-2.08
S6	S7	40	250	300	0.75	-2.08	2.83	0.75	-2.22
S7	S8	68	250	300	0.75	-2.22	2.97	0.75	-2.44
S8	S9	40	300	450	0.75	-2.44	3.19	0.75	-2.53
S9	S10	42	300	450	0.75	-2.58	3.33	0.75	-2.68
S10	S11	34	300	450	0.75	-2.68	3.43	0.75	-2.75
S11	STP	4	300	450	0.75	-2.75	3.50	0.75	-2.76

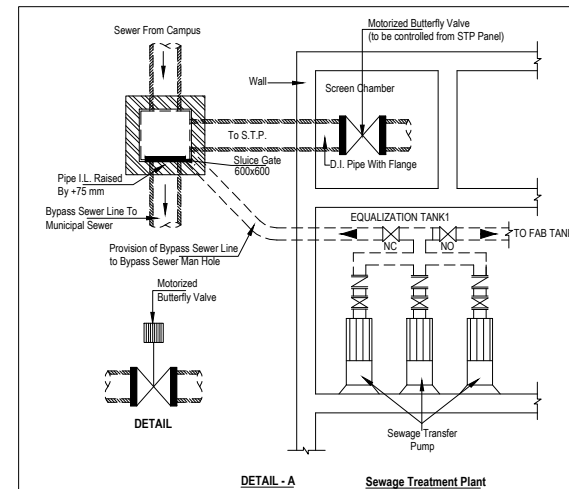

RD	11-09-2015	ISSUED AS G.F.C.
rev. no.	date	revision

project
**PROPOSED GARDENIA AT
PLOT NO-GH-08, SECTOR 75,NOIDA**

title
LAYOUT PLAN

subtitle
EXTERNAL SEWERAGE SYSTEM

drawing released for
☐ APPROVAL ☐ SUBMISSION
☐ ADVANCE COPY ☒ CONSTRUCTION

drg. no. **GOLF CITY / GH-08 / ES-01** drawn by **Baldev**

scale **1 : 550** designed by **Sanjay Goel**

date **August 2015** checked by **Anand Havelia**

architects
DEEPAK MEHTA & ASSOCIATES
ARCHITECTS, PLANNERS, VALUERS, LANDSCAPE & INTERIORS
PLOT NO. 16 ABHISHEK PLAZA L.S.C. MAYUR VIHAR PH II DELHI 91
PIN 65072180 TELEFAX: 22770180

services consultant
Consummate Engineering Services (P) Ltd.
Noida Office : B - 67, Sector - 67, Noida - 201 301
Tel : (0120) 2593500 (30 Lines)
Lko. Office : R 006, Rohas Plumeria, Gomti Nagar, Lucknow
Tel : (0522) 6515455
e mail : mail@cespl.in, website : www.cespl.in