

PROJECT:
 COMPOUNDING CUM
 PROPOSED DRAWING OF
 GROUP HOUSING
 (CELEBRITY GARDEN) ON
 PLOT -2 (13.83 ACRES) AT
 POCKET -1, SECTOR -B,
 SUSHANT GOLF CITY,
 HI-TECH TOWNSHIP,
 LUCKNOW.

1. All dimensions are in meters unless otherwise specified.
2. The structure shall be constructed in accordance with the provisions of the Indian Standards IS 456, IS 457, IS 458, IS 459, IS 460, IS 461, IS 462, IS 463, IS 464, IS 465, IS 466, IS 467, IS 468, IS 469, IS 470, IS 471, IS 472, IS 473, IS 474, IS 475, IS 476, IS 477, IS 478, IS 479, IS 480, IS 481, IS 482, IS 483, IS 484, IS 485, IS 486, IS 487, IS 488, IS 489, IS 490, IS 491, IS 492, IS 493, IS 494, IS 495, IS 496, IS 497, IS 498, IS 499, IS 500, IS 501, IS 502, IS 503, IS 504, IS 505, IS 506, IS 507, IS 508, IS 509, IS 510, IS 511, IS 512, IS 513, IS 514, IS 515, IS 516, IS 517, IS 518, IS 519, IS 520, IS 521, IS 522, IS 523, IS 524, IS 525, IS 526, IS 527, IS 528, IS 529, IS 530, IS 531, IS 532, IS 533, IS 534, IS 535, IS 536, IS 537, IS 538, IS 539, IS 540, IS 541, IS 542, IS 543, IS 544, IS 545, IS 546, IS 547, IS 548, IS 549, IS 550, IS 551, IS 552, IS 553, IS 554, IS 555, IS 556, IS 557, IS 558, IS 559, IS 560, IS 561, IS 562, IS 563, IS 564, IS 565, IS 566, IS 567, IS 568, IS 569, IS 570, IS 571, IS 572, IS 573, IS 574, IS 575, IS 576, IS 577, IS 578, IS 579, IS 580, IS 581, IS 582, IS 583, IS 584, IS 585, IS 586, IS 587, IS 588, IS 589, IS 590, IS 591, IS 592, IS 593, IS 594, IS 595, IS 596, IS 597, IS 598, IS 599, IS 600, IS 601, IS 602, IS 603, IS 604, IS 605, IS 606, IS 607, IS 608, IS 609, IS 610, IS 611, IS 612, IS 613, IS 614, IS 615, IS 616, IS 617, IS 618, IS 619, IS 620, IS 621, IS 622, IS 623, IS 624, IS 625, IS 626, IS 627, IS 628, IS 629, IS 630, IS 631, IS 632, IS 633, IS 634, IS 635, IS 636, IS 637, IS 638, IS 639, IS 640, IS 641, IS 642, IS 643, IS 644, IS 645, IS 646, IS 647, IS 648, IS 649, IS 650, IS 651, IS 652, IS 653, IS 654, IS 655, IS 656, IS 657, IS 658, IS 659, IS 660, IS 661, IS 662, IS 663, IS 664, IS 665, IS 666, IS 667, IS 668, IS 669, IS 670, IS 671, IS 672, IS 673, IS 674, IS 675, IS 676, IS 677, IS 678, IS 679, IS 680, IS 681, IS 682, IS 683, IS 684, IS 685, IS 686, IS 687, IS 688, IS 689, IS 690, IS 691, IS 692, IS 693, IS 694, IS 695, IS 696, IS 697, IS 698, IS 699, IS 700, IS 701, IS 702, IS 703, IS 704, IS 705, IS 706, IS 707, IS 708, IS 709, IS 710, IS 711, IS 712, IS 713, IS 714, IS 715, IS 716, IS 717, IS 718, IS 719, IS 720, IS 721, IS 722, IS 723, IS 724, IS 725, IS 726, IS 727, IS 728, IS 729, IS 730, IS 731, IS 732, IS 733, IS 734, IS 735, IS 736, IS 737, IS 738, IS 739, IS 740, IS 741, IS 742, IS 743, IS 744, IS 745, IS 746, IS 747, IS 748, IS 749, IS 750, IS 751, IS 752, IS 753, IS 754, IS 755, IS 756, IS 757, IS 758, IS 759, IS 760, IS 761, IS 762, IS 763, IS 764, IS 765, IS 766, IS 767, IS 768, IS 769, IS 770, IS 771, IS 772, IS 773, IS 774, IS 775, IS 776, IS 777, IS 778, IS 779, IS 780, IS 781, IS 782, IS 783, IS 784, IS 785, IS 786, IS 787, IS 788, IS 789, IS 790, IS 791, IS 792, IS 793, IS 794, IS 795, IS 796, IS 797, IS 798, IS 799, IS 800, IS 801, IS 802, IS 803, IS 804, IS 805, IS 806, IS 807, IS 808, IS 809, IS 810, IS 811, IS 812, IS 813, IS 814, IS 815, IS 816, IS 817, IS 818, IS 819, IS 820, IS 821, IS 822, IS 823, IS 824, IS 825, IS 826, IS 827, IS 828, IS 829, IS 830, IS 831, IS 832, IS 833, IS 834, IS 835, IS 836, IS 837, IS 838, IS 839, IS 840, IS 841, IS 842, IS 843, IS 844, IS 845, IS 846, IS 847, IS 848, IS 849, IS 850, IS 851, IS 852, IS 853, IS 854, IS 855, IS 856, IS 857, IS 858, IS 859, IS 860, IS 861, IS 862, IS 863, IS 864, IS 865, IS 866, IS 867, IS 868, IS 869, IS 870, IS 871, IS 872, IS 873, IS 874, IS 875, IS 876, IS 877, IS 878, IS 879, IS 880, IS 881, IS 882, IS 883, IS 884, IS 885, IS 886, IS 887, IS 888, IS 889, IS 890, IS 891, IS 892, IS 893, IS 894, IS 895, IS 896, IS 897, IS 898, IS 899, IS 900, IS 901, IS 902, IS 903, IS 904, IS 905, IS 906, IS 907, IS 908, IS 909, IS 910, IS 911, IS 912, IS 913, IS 914, IS 915, IS 916, IS 917, IS 918, IS 919, IS 920, IS 921, IS 922, IS 923, IS 924, IS 925, IS 926, IS 927, IS 928, IS 929, IS 930, IS 931, IS 932, IS 933, IS 934, IS 935, IS 936, IS 937, IS 938, IS 939, IS 940, IS 941, IS 942, IS 943, IS 944, IS 945, IS 946, IS 947, IS 948, IS 949, IS 950, IS 951, IS 952, IS 953, IS 954, IS 955, IS 956, IS 957, IS 958, IS 959, IS 960, IS 961, IS 962, IS 963, IS 964, IS 965, IS 966, IS 967, IS 968, IS 969, IS 970, IS 971, IS 972, IS 973, IS 974, IS 975, IS 976, IS 977, IS 978, IS 979, IS 980, IS 981, IS 982, IS 983, IS 984, IS 985, IS 986, IS 987, IS 988, IS 989, IS 990, IS 991, IS 992, IS 993, IS 994, IS 995, IS 996, IS 997, IS 998, IS 999, IS 1000.

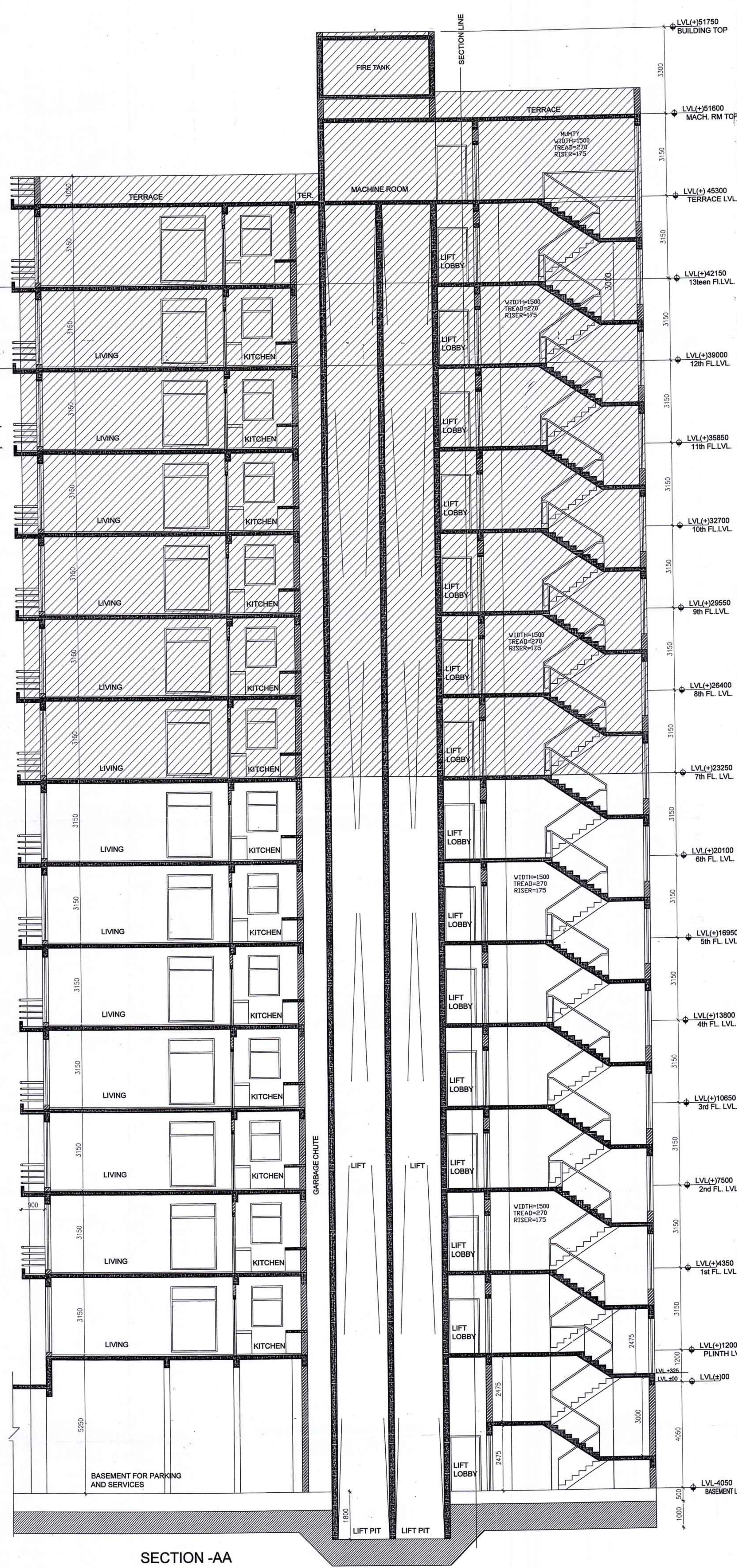
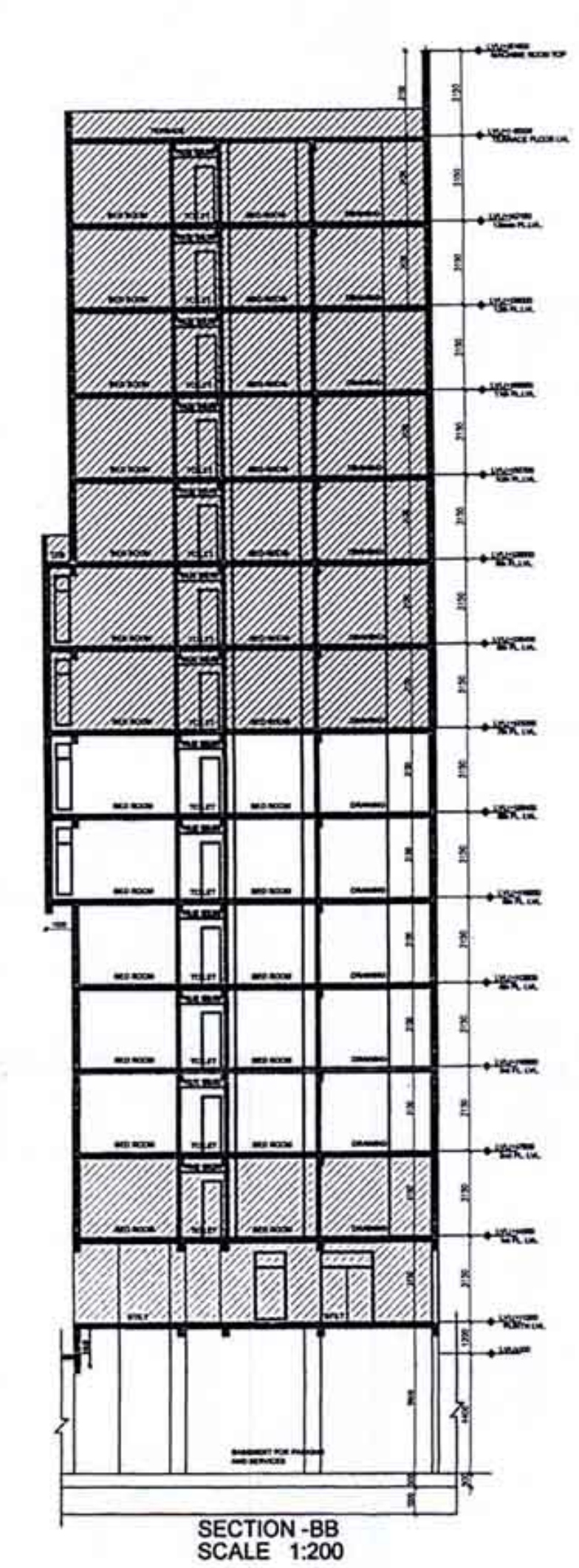
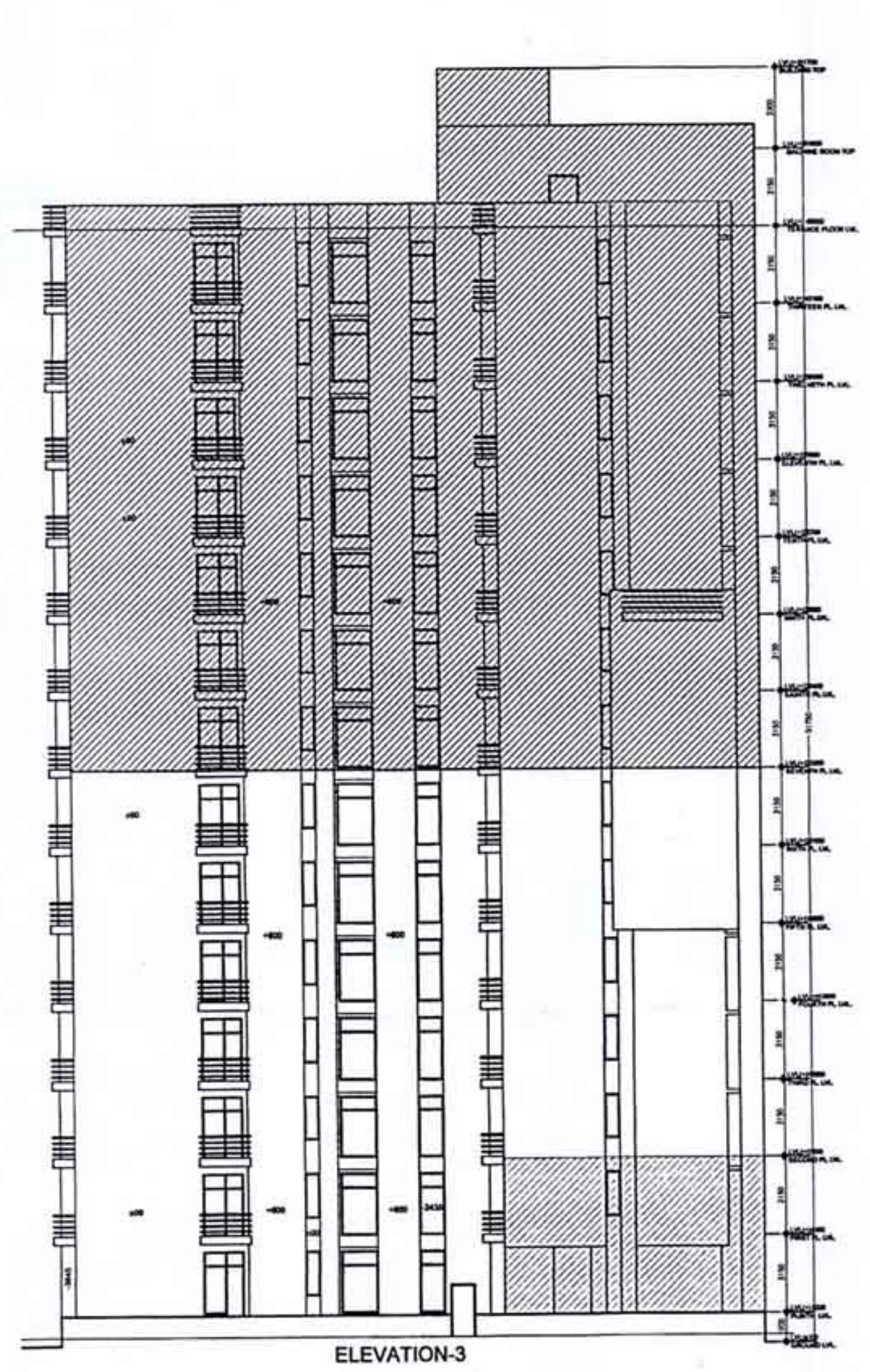
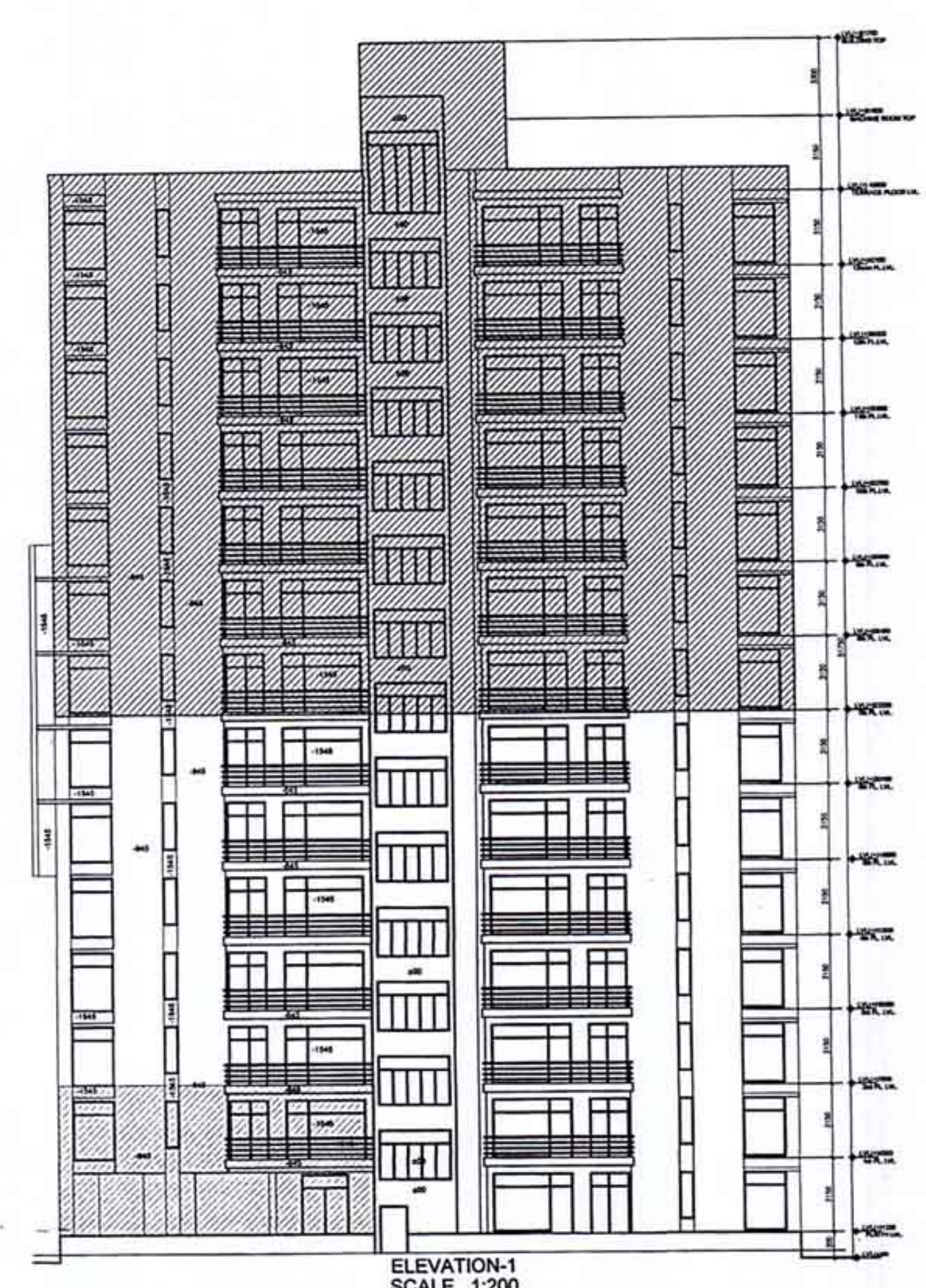
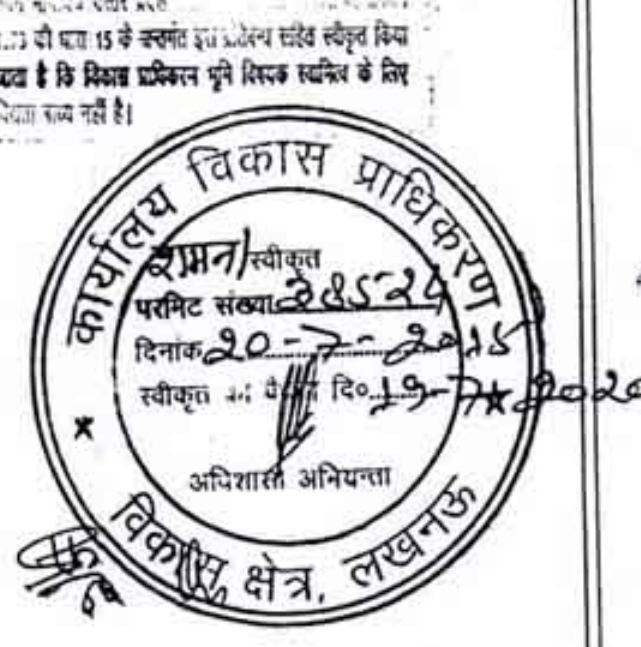

55

BLOCK-16
(CELEBRITY GARDEN)

OWNERS
ANSAL PROPERTIES & INFRASTRUCTURE LTD.
 115, ANSAL BHAWAN, 16 K.G MARG
 NEW DELHI-110001

Architects
PLANNERS GROUP PVT. LTD.
 W-12/29, 1st FLOOR, DLF CITY PHASE-III, GURGAON,
 TEL: 91-124-2666369, 91-124-4060050,
 FAX: 91-124-4060050,
 E-mail: plannersgroup@airtelbroadband.in

CONSULTANT
REPL
 RUDRABHISHIEK ENTERPRISES PVT. LTD.
 TOWN & COUNTRY PLANNERS, ARCHITECTS & INTERIOR DESIGNERS, SURVEY
 CIVIL SERVICES DESIGNERS
 GROUND FLOOR, YAMA BHAWAN/MCA COMPLEX, 13 RANA PRATAP MARG
 LUCKNOW
 CALL - (0522) 226165

SHEET TITLE: ELEVATIONS & SECTION A-A

BLOCK TYPE	FLOOR		
BLOCK - 16	G+13		
DEALT BY	CHECKED BY		
BALNEET	RAJENDRA		
OWNER	ARCHITECT		
ANSAL PROPERTIES & INFRASTRUCTURE LTD. 115, Rana Pratap Marg, Lucknow - 226001	VIRESH KUMAR Architect Regd. No.: CA2005/25491		
Scale	Date	Dwg. No.	REV.
1:100	20-02-2015	LK09H9-2/-4348	