PROJECT :-
RESIDENTIAL COMPLEX
AT GREATER NOIDA
PLOT NO. GH-05 SECTOR - 16B

BULDERS & PROMOTER :-
S.J.P. INFRACON LTD.,
A-133, Sector 83, Noida

DRAWING TITLE :- TOWER - T10
TOWER - T10 & T19 ARE SAME
ELEVATION - T10
SECTION T10-T10'

DRAWN BY :- | CHECKED BY :- | SCALE | DATED :-
SANJAY | | 1 : 150 | .....

For SJP INFRACON LTD.
Authorised Signatory

DAS & SMITH
C/A/09/125-3

ARCHITECT'S SIGN.
OWNER'S SIGN
DRG.No. - T10/T19 - 4

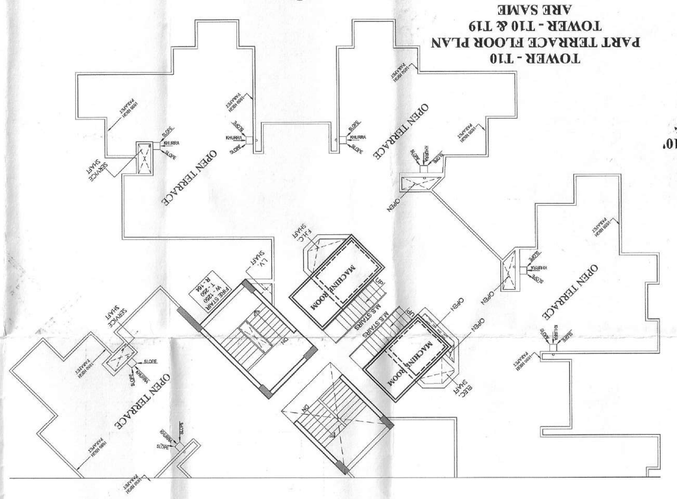

TOWER - T10
PART TERRACE FLOOR PLAN
TOWER - T10 & T19
ARE SAME

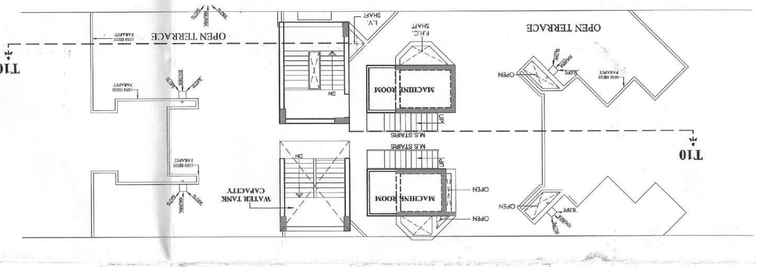

TOWER - T10
PART TERRACE FLOOR PLAN
TOWER - T10 & T19
ARE SAME

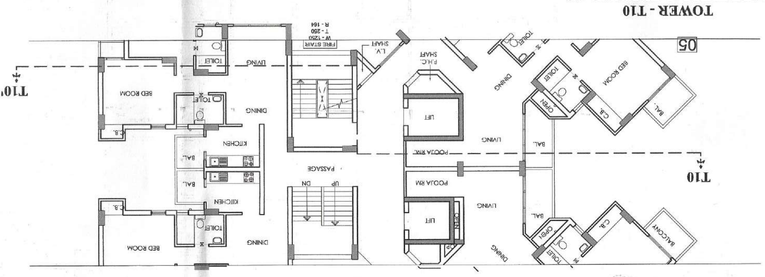

TOWER - T10
PART TYPICAL FLOOR PLAN
TOWER - T10 & T19
ARE SAME

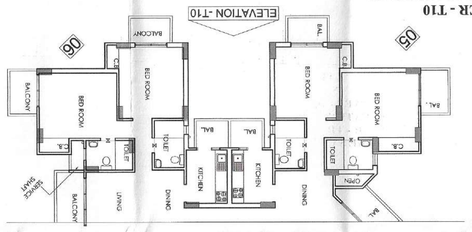

TOWER - T10
PART TYPICAL FLOOR PLAN
TOWER - T10 & T19
ARE SAME

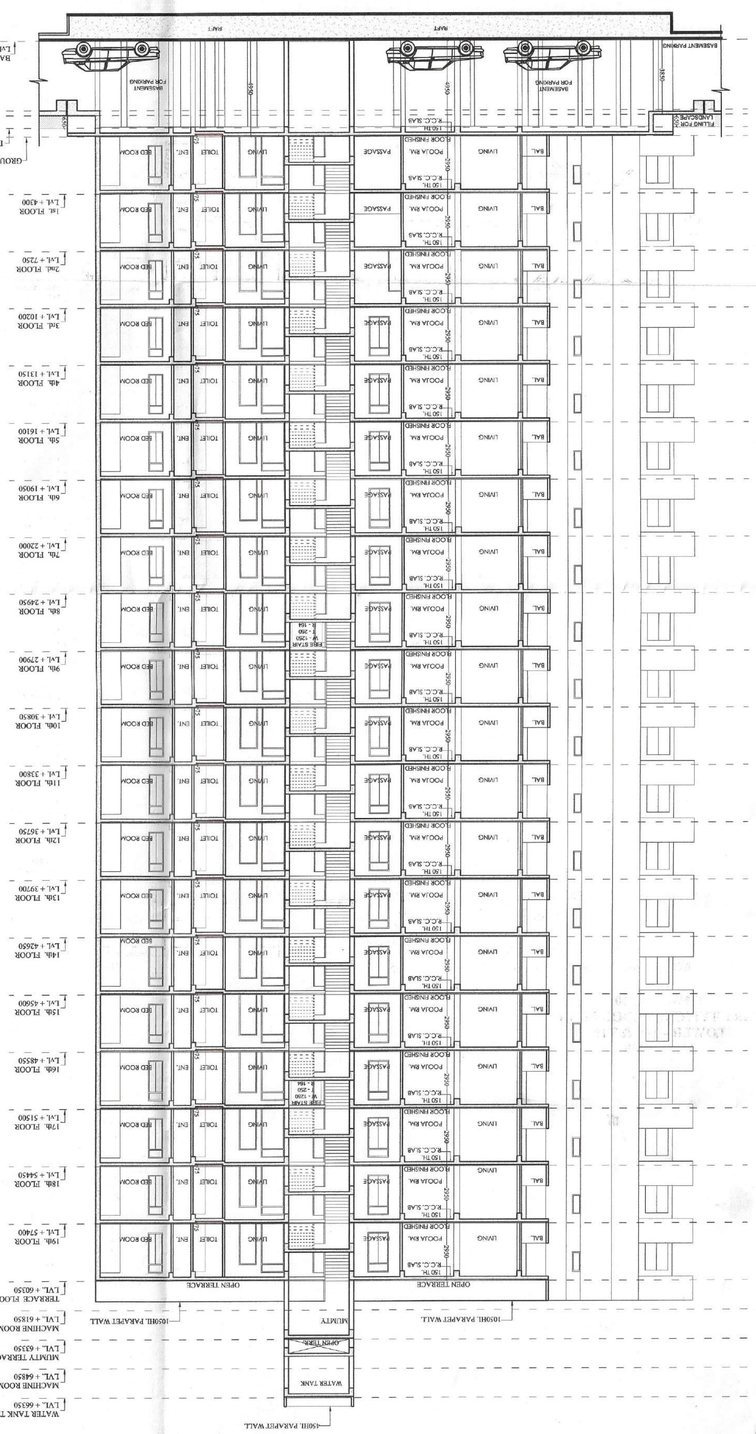

TOWER - T10
SECTION - T10-T10'
TOWER - T10 & T19
ARE SAME

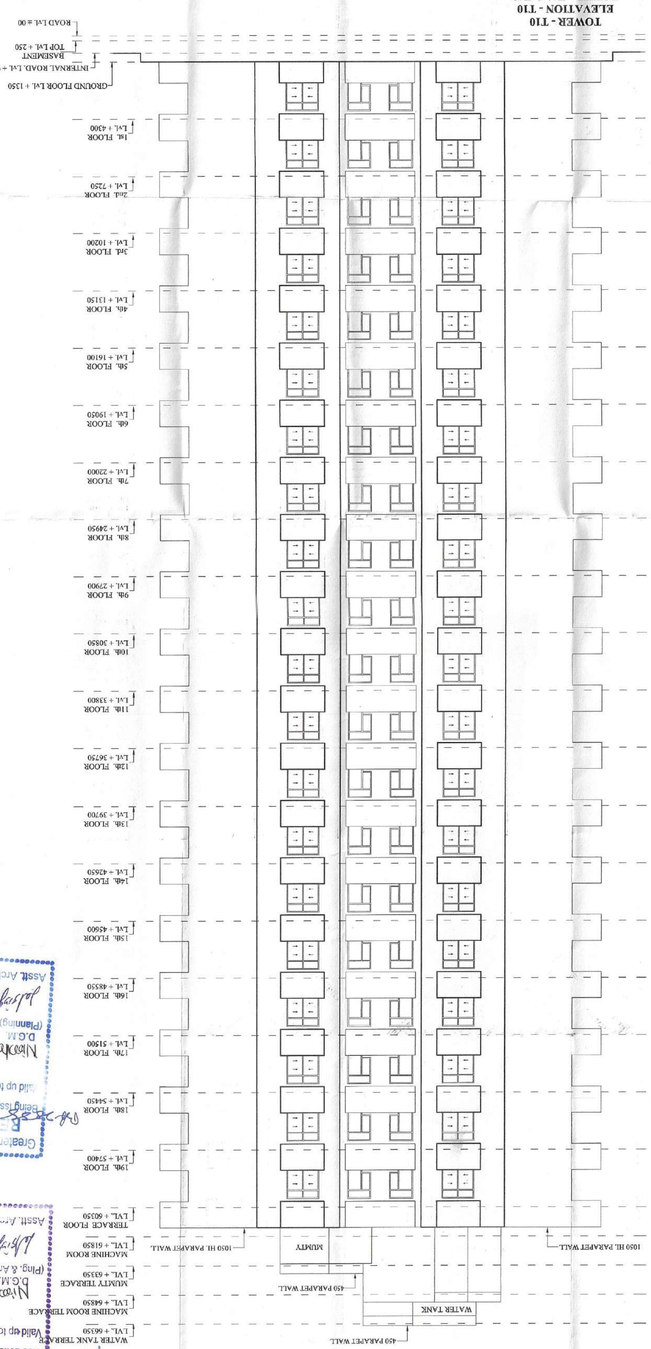

Greater Noida Industrial Dev. Authority
APPROVED
Vide Letter No. 1/3/ Dated 3/3/2019
Valid-up to Dated
Nizamuddin
D.G.M.
(Plng. & Arch.)
Asstt. Arch.
S.M. (Plng.)

Greater Noida Industrial Dev. Authority
REVISED SANCTION
Being Issued From Dated 5/8/2019
Valid up to Dated
Nizamuddin
D.G.M.
(Planning)
Gen. Manager
(Plng. & Arch.)
Asstt. Arch.
S.M. (Plng.)