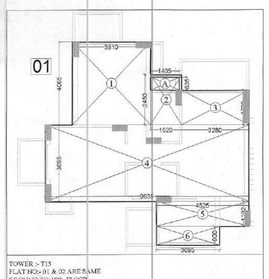

TOWER :- T15
FLAT NO:- 01 & 02 ARE SAME
GROUND TO 19th. FLOOR

F.A.R AREA DETAIL OF FLAT NO. 01

S.NO	DIMENTION				AREA
1.	3.810 X	4.065	=		15.489 SQ.M
2.	1.500 X	2.450	=		3.724 SQ.M
3.	3.280 X	1.700	=		5.576 SQ.M
4.	9.933 X	3.695	=		36.710 SQ.M
5.	4.525 X	1.102	=		5.396 SQ.M
6.	3.095 X	0.900	=		2.786 SQ.M
				TOTAL =	69.678 SQ.M

DEDUCTIONS :-				
A.	1.405 X	0.635	=	0.892 SQ.M
			TOTAL DEDUCTIONS =	0.892 SQ.M
NET AREA =	69.678 -	0.892	=	68.786 SQ.M
			SAY AS =	68.79 SQ.M

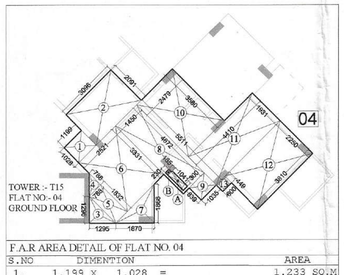

TOWER :- T15
FLAT NO:- 04
GROUND FLOOR

F.A.R AREA DETAIL OF FLAT NO. 04

S.NO	DIMENTION				AREA
1.	1.199 X	1.028	=		1.233 SQ.M
2.	3.096 X	2.091	=		6.474 SQ.M
3.	0.5 X	1.296 X	1.295	=	0.839 SQ.M
4.	0.5 X	0.788 X	0.788	=	0.310 SQ.M
5.	0.788 X	1.832	=		1.444 SQ.M
6.	2.521 X	3.331	=		8.397 SQ.M
7.	0.5 X	1.870 X	1.868	=	1.747 SQ.M
8.	1.450 X	4.672	=		6.774 SQ.M
9.	1.035 X	0.839	=		0.868 SQ.M
10.	2.479 X	3.580	=		8.875 SQ.M
11.	4.410 X	1.931	=		8.516 SQ.M
12.	3.810 X	2.250	=		8.572 SQ.M
13.	0.449 X	0.600	=		0.269 SQ.M
				TOTAL =	54.318 SQ.M

DEDUCTIONS :-				
A.	0.300 X	1.041	=	0.312 SQ.M
B.	0.230 X	0.185	=	0.043 SQ.M
			TOTAL DEDUCTIONS =	0.355 SQ.M
NET AREA =	54.318 -	0.355	=	53.963 SQ.M
			SAY AS =	53.96 SQ.M

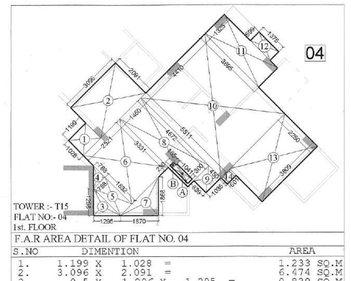

TOWER :- T15
FLAT NO:- 04
1st. FLOOR

F.A.R AREA DETAIL OF FLAT NO. 04

S.NO	DIMENTION				AREA
1.	1.199 X	1.028	=		1.233 SQ.M
2.	3.096 X	2.091	=		6.474 SQ.M
3.	0.5 X	1.296 X	1.295	=	0.839 SQ.M
4.	0.5 X	0.788 X	0.788	=	0.310 SQ.M
5.	0.788 X	1.832	=		1.444 SQ.M
6.	2.521 X	3.331	=		8.397 SQ.M
7.	0.5 X	1.870 X	1.868	=	1.747 SQ.M
8.	1.450 X	4.672	=		6.774 SQ.M
9.	1.035 X	0.839	=		0.868 SQ.M
10.	4.410 X	5.511	=		24.304 SQ.M
11.	1.325 X	3.695	=		4.896 SQ.M
12.	1.375 X	0.599	=		0.824 SQ.M
13.	2.250 X	3.808	=		8.568 SQ.M
14.	0.601 X	0.450	=		0.270 SQ.M
				TOTAL =	66.948 SQ.M

DEDUCTIONS :-				
A.	0.300 X	1.041	=	0.312 SQ.M
B.	0.230 X	0.185	=	0.043 SQ.M
			TOTAL DEDUCTIONS =	0.355 SQ.M
NET AREA =	66.948 -	0.355	=	66.593 SQ.M
			SAY AS =	66.59 SQ.M

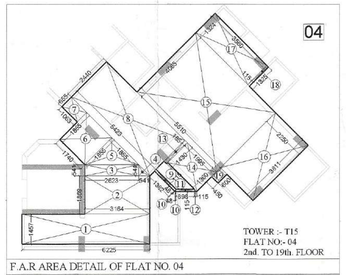

TOWER :- T15
FLAT NO:- 04
2nd. TO 19th. FLOOR

F.A.R AREA DETAIL OF FLAT NO. 04

S.NO	DIMENTION				AREA
1.	6.225 X	1.457	=		9.070 SQ.M
2.	3.164 X	1.869	=		5.914 SQ.M
3.	2.623 X	0.541	=		1.419 SQ.M
4.	0.5 X	0.541 X	0.541	=	0.146 SQ.M
5.	0.5 X	1.855 X	1.855	=	1.721 SQ.M
6.	1.855 X	1.740	=		3.228 SQ.M
7.	0.655 X	1.063	=		0.696 SQ.M
8.	5.423 X	2.440	=		13.232 SQ.M
9.	0.115 X	1.382	=		0.159 SQ.M
10.	0.5 X	0.115 X	0.048	X 2 =	0.006 SQ.M
11.	0.898 X	0.115	=		0.103 SQ.M
12.	0.5 X	0.115 X	0.115	=	0.007 SQ.M
13.	1.430 X	0.185	=		0.265 SQ.M
14.	1.360 X	1.995	=		2.713 SQ.M
15.	4.085 X	5.510	=		22.508 SQ.M
16.	3.811 X	2.250	=		8.575 SQ.M
17.	1.325 X	3.580	=		4.744 SQ.M
18.	1.325 X	0.115	=		0.152 SQ.M
19.	0.450 X	0.600	=		0.270 SQ.M
				TOTAL =	74.928 SQ.M
				SAY AS =	74.93 SQ.M

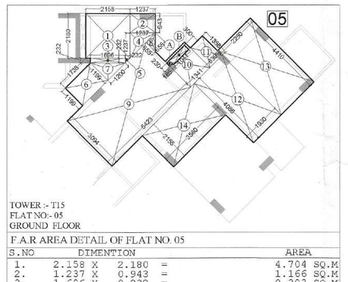

TOWER :- T15
FLAT NO:- 05
GROUND FLOOR

F.A.R AREA DETAIL OF FLAT NO. 05

S.NO	DIMENTION				AREA
1.	2.158 X	2.180	=		4.704 SQ.M
2.	1.237 X	0.943	=		1.166 SQ.M
3.	1.696 X	0.232	=		0.393 SQ.M
4.	0.5 X	1.237 X	1.237	=	0.765 SQ.M
5.	0.5 X	0.232 X	0.232	=	0.027 SQ.M
6.	1.738 X	1.199	=		2.084 SQ.M
7.	0.5 X	1.200 X	1.199	=	0.719 SQ.M
8.	0.5 X	0.655 X	0.655	=	0.215 SQ.M
9.	5.423 X	3.094	=		16.779 SQ.M
10.	1.774 X	1.341	=		2.379 SQ.M
11.	0.839 X	1.358	=		1.139 SQ.M
12.	4.086 X	1.930	=		7.886 SQ.M
13.	2.250 X	4.410	=		9.922 SQ.M
14.	3.694 X	2.155	=		7.715 SQ.M
				TOTAL =	55.893 SQ.M

DEDUCTIONS :-				
1.	0.185 X	0.230	=	0.043 SQ.M
2.	1.041 X	0.300	TOTAL DEDUCTIONS =	0.312 SQ.M
				0.355 SQ.M
NET AREA =	55.893 -	0.355	=	55.538 SQ.M
			SAY AS =	55.54 SQ.M

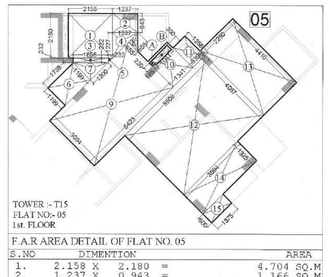

TOWER :- T15
FLAT NO:- 05
1st. FLOOR

F.A.R AREA DETAIL OF FLAT NO. 05

S.NO	DIMENTION				AREA
1.	2.158 X	2.180	=		4.704 SQ.M
2.	1.237 X	0.943	=		1.166 SQ.M
3.	1.696 X	0.232	=		0.393 SQ.M
4.	0.5 X	1.237 X	1.237	=	0.765 SQ.M
5.	0.5 X	0.232 X	0.232	=	0.027 SQ.M
6.	1.738 X	1.199	=		2.084 SQ.M
7.	0.5 X	1.200 X	1.199	=	0.719 SQ.M
8.	0.5 X	0.655 X	0.655	=	0.215 SQ.M
9.	5.423 X	3.094	=		16.779 SQ.M
10.	1.774 X	1.341	=		2.379 SQ.M
11.	0.839 X	1.358	=		1.139 SQ.M
12.	4.087 X	5.509	=		22.515 SQ.M
13.	2.250 X	4.410	=		9.922 SQ.M
14.	3.694 X	1.325	=		4.895 SQ.M
15.	1.375 X	0.600	=		0.825 SQ.M
				TOTAL =	68.527 SQ.M

DEDUCTIONS :-				
1.	0.185 X	0.230	=	0.043 SQ.M
2.	1.041 X	0.300	=	0.312 SQ.M
			TOTAL DEDUCTIONS =	0.355 SQ.M
NET AREA =	68.527 -	0.355	=	68.172 SQ.M
			SAY AS =	68.17 SQ.M

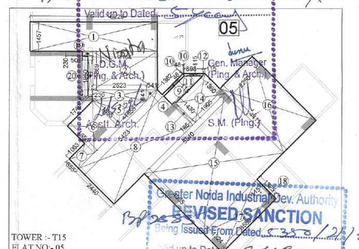

Greater Noida Industrial Dev. Authority
APPROVED
Vide Letter No. 13/ Dated 30/2/2017
Valid up to Dated

Gen. Manager (Plng. & Arch.)
S.M. (Plng.)
Asstt. Arch.

Greater Noida Industrial Dev. Authority
REVISED SANCTION
Being Issued From Dated 5.3.17 / 25/8/2017
Valid up to Dated

TOWER :- T15
FLAT NO:- 05
2nd. TO 19th. FLOOR

F.A.R AREA DETAIL OF FLAT NO. 05

S.NO	DIMENTION				AREA
1.	6.225 X	1.457	=		9.070 SQ.M
2.	3.164 X	1.869	=		5.914 SQ.M
3.	2.623 X	0.541	=		1.419 SQ.M
4.	0.5 X	0.541 X	0.541	=	0.146 SQ.M
5.	0.5 X	1.855 X	1.855	=	1.721 SQ.M
6.	1.855 X	1.740	=		3.228 SQ.M
7.	0.655 X	1.063	=		0.696 SQ.M
8.	5.423 X	2.440	=		13.232 SQ.M
9.	0.115 X	1.382	=		0.159 SQ.M
10.	0.5 X	0.115 X	0.048	X 2 =	0.006 SQ.M
11.	0.898 X	0.115	=		0.103 SQ.M
12.	0.5 X	0.115 X	0.115	=	0.007 SQ.M
13.	1.430 X	0.185	=		0.265 SQ.M
14.	1.360 X	1.995	=		2.713 SQ.M
15.	4.085 X	5.510	=		22.508 SQ.M
16.	4.411 X	2.250	=		9.925 SQ.M
17.	1.325 X	3.580	=		4.744 SQ.M
18.	1.325 X	0.115	=		0.152 SQ.M
19.	0.501 X	0.230	=		0.115 SQ.M
20.	0.230 X	1.950	=		0.448 SQ.M
				TOTAL =	76.571 SQ.M
				SAY AS =	76.57 SQ.M

TOWER :- T15
FLAT NO:- 03 & 06 ARE SAME
GROUND FLOOR

F.A.R AREA DETAIL OF FLAT NO. 03

S.NO	DIMENTION				AREA
1.	1.615 X	3.810	=		6.153 SQ.M
2.	0.750 X	5.330	=		3.998 SQ.M
3.	1.700 X	4.084	=		6.943 SQ.M
4.	3.579 X	2.154	=		7.709 SQ.M
5.	0.750 X	1.499	=		1.124 SQ.M
6.	7.487 X	3.096	=		23.180 SQ.M
7.	5.664 X	1.430	=		8.100 SQ.M
				TOTAL =	57.676 SQ.M

DEDUCTIONS :-				
1.	0.633 X	1.404	=	0.889 SQ.M
			TOTAL DEDUCTIONS =	0.889 SQ.M
NET AREA =	57.676 -	0.889	=	56.787 SQ.M
			SAY AS =	56.79 SQ.M

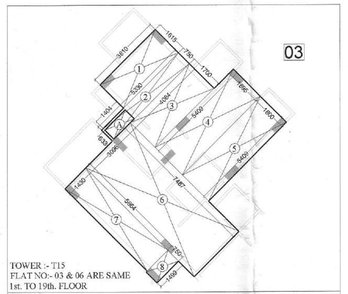

TOWER :- T15
FLAT NO:- 03 & 06 ARE SAME
1st. TO 19th. FLOOR

F.A.R AREA DETAIL OF FLAT NO. 03

S.NO	DIMENTION				AREA
1.	1.615 X	3.810	=		6.153 SQ.M
2.	0.750 X	5.330	=		3.998 SQ.M
3.	1.700 X	4.084	=		6.943 SQ.M
4.	1.895 X	5.409	=		10.250 SQ.M
5.	5.409 X	1.800	=		9.736 SQ.M
6.	7.487 X	3.096	=		23.180 SQ.M
7.	5.664 X	1.430	=		8.100 SQ.M
8.	0.750 X	1.499	=		1.124 SQ.M
				TOTAL =	69.484 SQ.M

DEDUCTIONS :-				
A.	0.633 X	1.404	=	0.889 SQ.M
			TOTAL DEDUCTIONS =	0.889 SQ.M
NET AREA =	69.484 -	0.889	=	68.595 SQ.M
			SAY AS =	68.60 SQ.M

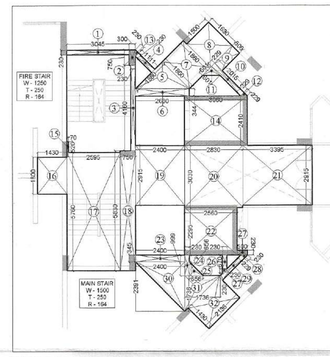

F.A.R AREA DETAIL OF CIRCULATION [GROUND FLOOR]

S.NO	DIMENTION				AREA
1.	3.045 X	0.230	=		0.700 SQ.M
2.	0.300 X	0.750	=		0.225 SQ.M
3.	0.230 X	4.160	=		0.957 SQ.M
4.	0.230 X	1.111	=		0.256 SQ.M
5.	0.5 X	1.860 X	1.860	=	1.729 SQ.M
6.	2.630 X	0.344	=		0.905 SQ.M
7.	1.458 X	1.860	=		2.712 SQ.M
8.	1.500 X	1.630	=		2.445 SQ.M
9.	1.200 X	0.506	=		0.607 SQ.M
10.	0.229 X	2.015	=		0.461 SQ.M
11.	0.5 X	0.601 X	0.601	=	0.181 SQ.M
12.	0.5 X	0.229 X	0.229	=	0.026 SQ.M
13.	0.5 X	0.230 X	0.230	=	0.027 SQ.M
14.	3.060 X	2.410	=		7.375 SQ.M
15.	0.070 X	0.520	=		0.036 SQ.M
16.	1.430 X	1.800	=		2.574 SQ.M
17.	2.595 X	5.760	=		14.947 SQ.M
18.	0.750 X	5.830	=		4.372 SQ.M
19.	2.400 X	2.915	=		6.996 SQ.M
20.	2.830 X	3.030	=		8.575 SQ.M
21.	3.385 X	2.915	=		9.896 SQ.M
22.	2.560 X	2.295	=		5.875 SQ.M
23.	2.400 X	0.345	=		0.828 SQ.M
24.	0.230 X	0.999	=		0.230 SQ.M
25.	0.5 X	0.656 X	0.656	=	0.215 SQ.M
26.	0.230 X	0.670	=		0.154 SQ.M
27.	0.500 X	0.230	=		0.115 SQ.M
28.	0.5 X	0.230 X	0.229	=	0.026 SQ.M
29.	0.229 X	1.510	=		0.345 SQ.M
30.	0.5 X	2.400 X	2.391	=	2.869 SQ.M
31.	0.5 X	1.736 X	1.736	=	1.507 SQ.M
32.	1.430 X	2.136	=		3.054 SQ.M
				TOTAL =	81.220 SQ.M
				SAY AS =	81.22 SQ.M

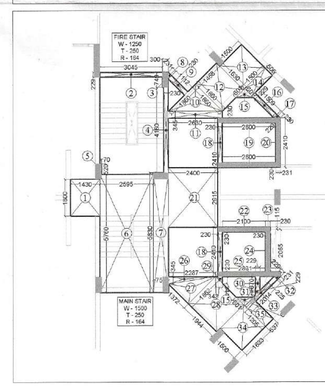

F.A.R AREA DETAIL OF CIRCULATION [2nd. TO 19th. FLOOR]

S.NO	DIMENTION				AREA
1.	1.430 X	1.800	=		2.574 SQ.M
2.	3.045 X	0.229	=		0.697 SQ.M
3.	0.300 X	0.749	=		0.225 SQ.M
4.	0.230 X	4.160	=		0.957 SQ.M
5.	0.070 X	0.520	=		0.036 SQ.M
6.	2.595 X	5.760	=		14.947 SQ.M
7.	0.750 X	5.830	=		4.373 SQ.M
8.	0.5 X	0.231 X	0.230	=	0.027 SQ.M
9.	0.230 X	1.112	=		0.256 SQ.M
10.	0.5 X	1.860 X	1.860	=	1.730 SQ.M
11.	2.630 X	0.345	=		0.907 SQ.M
12.	1.860 X	1.458	=		2.712 SQ.M
13.	1.500 X	1.630	=		2.445 SQ.M
14.	1.429 X	0.506	=		0.723 SQ.M
15.	0.5 X	0.601 X	0.601	X 2 =	0.361 SQ.M
16.	0.229 X	1.509	=		0.346 SQ.M
17.	0.5 X	0.229 X	0.230	=	0.026 SQ.M
18.	0.230 X	2.410	X 2 =		1.109 SQ.M
19.	2.600 X	0.230	X 2 =		1.196 SQ.M
20.	0.231 X	2.410	=		0.557 SQ.M
21.	2.400 X	2.915	=		6.996 SQ.M
22.	2.100 X	0.230	=		0.483 SQ.M
23.	0.230 X	0.115	=		0.026 SQ.M
24.	0.230 X	2.065	=		0.475 SQ.M
25.	2.831 X	0.230	=		0.651 SQ.M
26.	0.5 X	2.287 X	0.345	=	0.395 SQ.M
27.	0.5 X	1.372 X	1.862	=	1.277 SQ.M
28.	1.863 X	1.944	=		3.622 SQ.M
29.	0.5 X	0.344 X	0.343	=	0.059 SQ.M
30.	0.229 X	0.670	=		0.153 SQ.M
31.	0.5 X	0.229 X	0.229	=	0.026 SQ.M
32.	0.5 X	0.231 X	0.229	=	0.026 SQ.M
33.	2.014 X	0.225	=		0.453 SQ.M
34.	1.633 X	1.500	=		2.450 SQ.M
35.	1.205 X	0.537	=		0.647 SQ.M
				TOTAL =	53.943 SQ.M
				SAY AS =	53.94 SQ.M

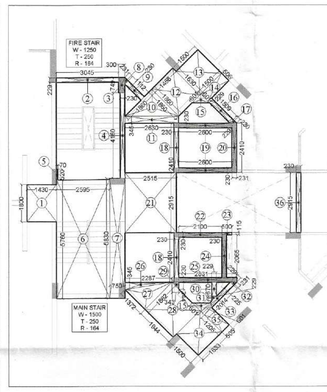

F.A.R AREA DETAIL OF CIRCULATION [1st. FLOOR]

S.NO	DIMENTION				AREA
1.	1.430 X	1.800	=		2.574 SQ.M
2.	3.045 X	0.229	=		0.697 SQ.M
3.	0.300 X	0.749	=		0.225 SQ.M
4.	0.230 X	4.160	=		0.957 SQ.M
5.	0.070 X	0.520	=		0.036 SQ.M
6.	2.595 X	5.760	=		14.947 SQ.M
7.	0.750 X	5.830	=		4.373 SQ.M
8.	0.5 X	0.231 X	0.230	=	0.027 SQ.M
9.	0.230 X	1.112	=		0.256 SQ.M
10.	0.5 X	1.860 X	1.860	=	1.730 SQ.M
11.	2.630 X	0.345	=		0.907 SQ.M
12.	1.860 X	1.458	=		2.712 SQ.M
13.	1.500 X	1.630	=		2.445 SQ.M
14.	1.429 X	0.506	=		0.723 SQ.M
15.	0.5 X	0.601 X	0.601	X 2 =	0.361 SQ.M
16.	0.229 X	1.509	=		0.346 SQ.M
17.	0.5 X	0.229 X	0.230	=	0.026 SQ.M
18.	0.230 X	2.410	X 2 =		1.109 SQ.M
19.	2.600 X	0.230	X 2 =		1.196 SQ.M
20.	0.231 X	2.410	=		0.557 SQ.M
21.	2.515 X	2.915	=		7.331 SQ.M
22.	2.100 X	0.230	=		0.483 SQ.M
23.	0.500 X	0.115	=		0.058 SQ.M
24.	0.230 X	2.065	=		0.475 SQ.M
25.	2.831 X	0.230	=		0.651 SQ.M
26.	0.5 X	2.287 X	0.345	=	0.395 SQ.M
27.	0.5 X	1.372 X	1.862	=	1.277 SQ.M
28.	1.863 X	1.944	=		3.622 SQ.M
29.	0.5 X	0.344 X	0.343	=	0.059 SQ.M
30.	0.229 X	0.670	=		0.153 SQ.M
31.	0.5 X	0.229 X	0.229	=	0.026 SQ.M
32.	0.5 X	0.231 X	0.229	=	0.026 SQ.M
33.	2.014 X	0.225	=		0.453 SQ.M
34.	1.633 X	1.500	=		2.450 SQ.M
35.	1.205 X	0.505	=		0.608 SQ.M
36.	0.230 X	2.915	=		0.670 SQ.M
				TOTAL =	54.941 SQ.M
				SAY AS =	54.94 SQ.M

F.A.R. AREA DETAIL OF GROUND FLOOR

FLAT No.	Flat area	No. Of Flat	TOTAL AREA
FLAT No.- 01 & 02 ARE SAME	68.79	2 Nos.	137.58
FLAT No.- 03 & 06 ARE SAME	56.79	2 Nos.	113.58
FLAT No.- 04	53.96	1 No.	53.96
FLAT No.- 05	55.54	1 No.	55.54
TOTAL AREA (Flats)		6 Nos.	392.26 Sq.M
CIRCULATION AREA OF GROUND FLOOR	81.22 Sq.M	1 No.	81.22 Sq.M
EXISTING TOTAL AREA			441.48 Sq.M

F.A.R. AREA DETAIL OF 1st. FLOOR

FLAT No.	Flat area	No. Of Flat	TOTAL AREA
FLAT No.- 01 & 02 ARE SAME	68.79	2 Nos.	137.58
FLAT No.- 03 & 06 ARE SAME	68.60	2 Nos.	137.20
FLAT No.- 04	66.59	1 No.	66.59
FLAT No.- 05	68.17	1 No.	68.17
TOTAL AREA (Flats)		6 Nos.	409.54 Sq.M
CIRCULATION AREA OF 1st. FLOOR	54.98 Sq.M	1 No.	54.94 Sq.M
EXISTING TOTAL AREA			464.48 Sq.M

F.A.R. AREA DETAIL OF 2nd. TO 19th. FLOOR

FLAT No.	Flat area	No. Of Flat	TOTAL AREA
FLAT No.- 01 & 02 ARE SAME	68.79	2 Nos.	137.58
FLAT No.- 03 & 06 ARE SAME	68.60	2 Nos.	137.20
FLAT No.- 04	74.93	1 No.	74.93
FLAT No.- 05	76.57	1 No.	76.57
TOTAL AREA (Flats)		6 Nos.	426.28 Sq.M
CIRCULATION AREA OF 2nd. TO 19th. FLOOR	53.94 Sq.M	1 No.	53.94 Sq.M
EXISTING TOTAL AREA			480.22 Sq.M

TOWER :- T15
FLAT NO:- 04
GROUND FLOOR

NON F.A.R AREA DETAIL OF BALCONY

S.NO	DIMENTION				AREA
1.	1.500 X	1.390	=		2.085 SQ.M
2.	0.5 X	0.082 X	0.082	=	0.003 SQ.M
3.	0.5 X	1.418 X	0.479	=	0.340 SQ.M
4.	0.5 X	1.341 X	0.664	=	0.445 SQ.M
5.	1.500 X	2.425	=		3.637 SQ.M
6.	1.500 X	1.850	=		2.775 SQ.M
				TOTAL =	9.285 SQ.M
				SAY AS =	9.29 SQ.M

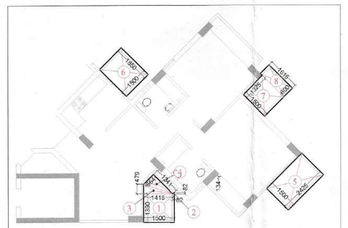

TOWER :- T15
FLAT NO:- 04
1st. FLOOR

NON F.A.R AREA DETAIL OF BALCONY

S.NO	DIMENTION				AREA
1.	1.500 X	1.390	=		2.085 SQ.M
2.	0.5 X	0.082 X	0.082	=	0.003 SQ.M
3.	0.5 X	1.418 X	0.479	=	0.340 SQ.M
4.	0.5 X	1.341 X	0.664	=	0.445 SQ.M
5.	1.500 X	2.425	=		3.637 SQ.M
6.	1.500 X	1.850	=		2.775 SQ.M
7.	1.325 X	1.500	=		1.987 SQ.M
8.	0.600 X	1.615	=		0.969 SQ.M
				TOTAL =	12.241 SQ.M
				SAY AS =	12.24 SQ.M

TOWER :- T15
FLAT NO:- 04
2nd. TO 19th. FLOOR

NON F.A.R AREA DETAIL OF BALCONY

S.NO	DIMENTION				AREA
1.	1.500 X	2.399	=		3.598 SQ.M
2.	0.5 X	1.492 X	0.837	=	0.624 SQ.M
3.	0.5 X	1.065 X	0.112	=	0.060 SQ.M
4.	1.792 X	1.500	=		2.688 SQ.M
5.	1.500 X	2.425	=		3.637 SQ.M
6.	1.494 X	1.325	=		1.980 SQ.M
7.	0.600 X	1.615	=		0.969 SQ.M
				TOTAL =	13.556 SQ.M
				SAY AS =	13.56 SQ.M

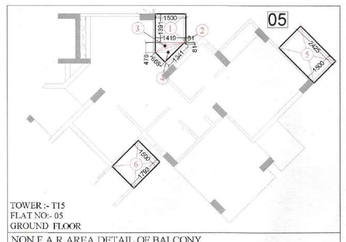

TOWER :- T15
FLAT NO:- 05
GROUND FLOOR

NON F.A.R AREA DETAIL OF BALCONY

S.NO	DIMENTION				AREA
1.	1.500 X	1.391	=		2.086 SQ.M
2.	0.5 X	0.081 X	0.081	=	0.003 SQ.M
3.	0.5 X	1.419 X	0.478	=	0.339 SQ.M
4.	0.5 X	1.341 X	0.665	=	0.446 SQ.M
5.	2.425 X	1.500	=		3.637 SQ.M
6.	1.500 X	1.792	=		2.688 SQ.M
				TOTAL =	9.199 SQ.M
				SAY AS =	9.20 SQ.M

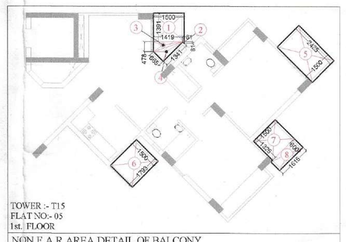

TOWER :- T15
FLAT NO:- 05
1st. FLOOR

NON F.A.R AREA DETAIL OF BALCONY

S.NO	DIMENTION				AREA
1.	1.500 X	1.391	=		2.086 SQ.M
2.	0.5 X	0.081 X	0.081	=	0.003 SQ.M
3.	0.5 X	1.419 X	0.478	=	0.339 SQ.M
4.	0.5 X	1.341 X	0.665	=	0.446 SQ.M
5.	2.425 X	1.500	=		3.637 SQ.M
6.	1.500 X	1.792	=		2.688 SQ.M
7.	1.325 X	1.500	=		1.987 SQ.M
8.	1.615 X	0.600	=		0.969 SQ.M
				TOTAL =	12.155 SQ.M
				SAY AS =	12.16 SQ.M

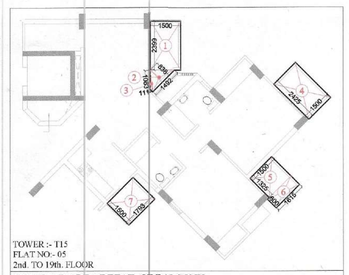

TOWER :- T15
FLAT NO:- 05
2nd. TO 19th. FLOOR

NON F.A.R AREA DETAIL OF BALCONY

S.NO	DIMENTION				AREA
1.	1.500 X	2.399	=		3.598 SQ.M
2.	0.5 X	1.492 X	0.836	=	0.624 SQ.M
3.	0.5 X	1.065 X	0.111	=	0.059 SQ.M
4.	2.425 X	1.500	=		3.637 SQ.M
5.	1.325 X	1.500	=		1.987 SQ.M
6.	0.600 X	1.615	=		0.969 SQ.M
7.	1.500 X	1.793	=		2.690 SQ.M
				TOTAL =	13.564 SQ.M
				SAY AS =	13.56 SQ.M

TOWER :- T15
FLAT NO:- 03 & 06 ARE SAME
GROUND FLOOR

NON F.A.R AREA DETAIL OF BALCONY

S.NO	DIMENTION				AREA
1.	1.500 X	2.425	=		3.637 SQ.M
2.	1.500 X	1.850	=		2.775 SQ.M
3.	3.280 X	0.750	=		2.460 SQ.M
4.	0.750 X	3.395	=		2.546 SQ.M
				TOTAL =	11.418 SQ.M
				SAY AS =	11.42 SQ.M

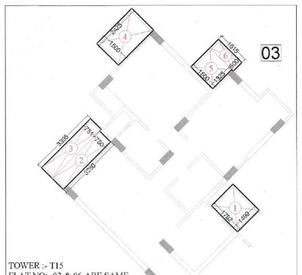

TOWER :- T15
FLAT NO:- 03 & 06 ARE SAME
1st. TO 19th. FLOOR

NON F.A.R AREA DETAIL OF BALCONY

S.NO	DIMENTION				AREA
1.	1.499 X	1.792	=		2.686 SQ.M
2.	0.750 X	3.280	=		2.460 SQ.M
3.	0.751 X	3.395	=		2.550 SQ.M
4.	2.425 X	1.500	=		3.637 SQ.M
5.	1.325 X	1.500	=		1.987 SQ.M
6.	0.600 X	1.615	=		0.969 SQ.M
				TOTAL =	14.289 SQ.M
				SAY AS =	14.29 SQ.M

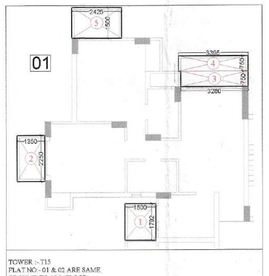

TOWER :- T15
FLAT NO:- 01 & 02 ARE SAME
GROUND TO 19th. FLOOR

NON F.A.R AREA DETAIL OF BALCONY

S.NO	DIMENTION				AREA
1.	1.500 X	1.792	=		2.688 SQ.M
2.	1.350 X	2.250	=		3.038 SQ.M
3.	3.280 X	0.750	=		2.460 SQ.M
4.	3.325 X	0.750	=		2.540 SQ.M
5.	2.425 X	1.500	=		3.637 SQ.M
				TOTAL =	14.369 SQ.M
				SAY AS =	14.37 SQ.M

NON F.A.R AREA DETAIL OF BALCONY

NON F.A.R. AREA DETAIL OF GROUND FLOOR

FLAT No.	Flat area	No. Of Flat	TOTAL AREA
FLAT No.- 01 & 02 ARE SAME	14.37	2 Nos.	28.74
FLAT No.- 03 & 06 ARE SAME	11.42	2 Nos.	22.84
FLAT No.- 04	9.29	1 No.	9.29
FLAT No.- 05	9.20	1 No.	9.20
TOTAL AREA (Flats)		6 Nos.	70.07 Sq.M

NON F.A.R. AREA DETAIL OF 1st. FLOOR

FLAT No.	Flat area	No. Of Flat	TOTAL AREA
FLAT No.- 01 & 02 ARE SAME	14.37	2 Nos.	28.74
FLAT No.- 03