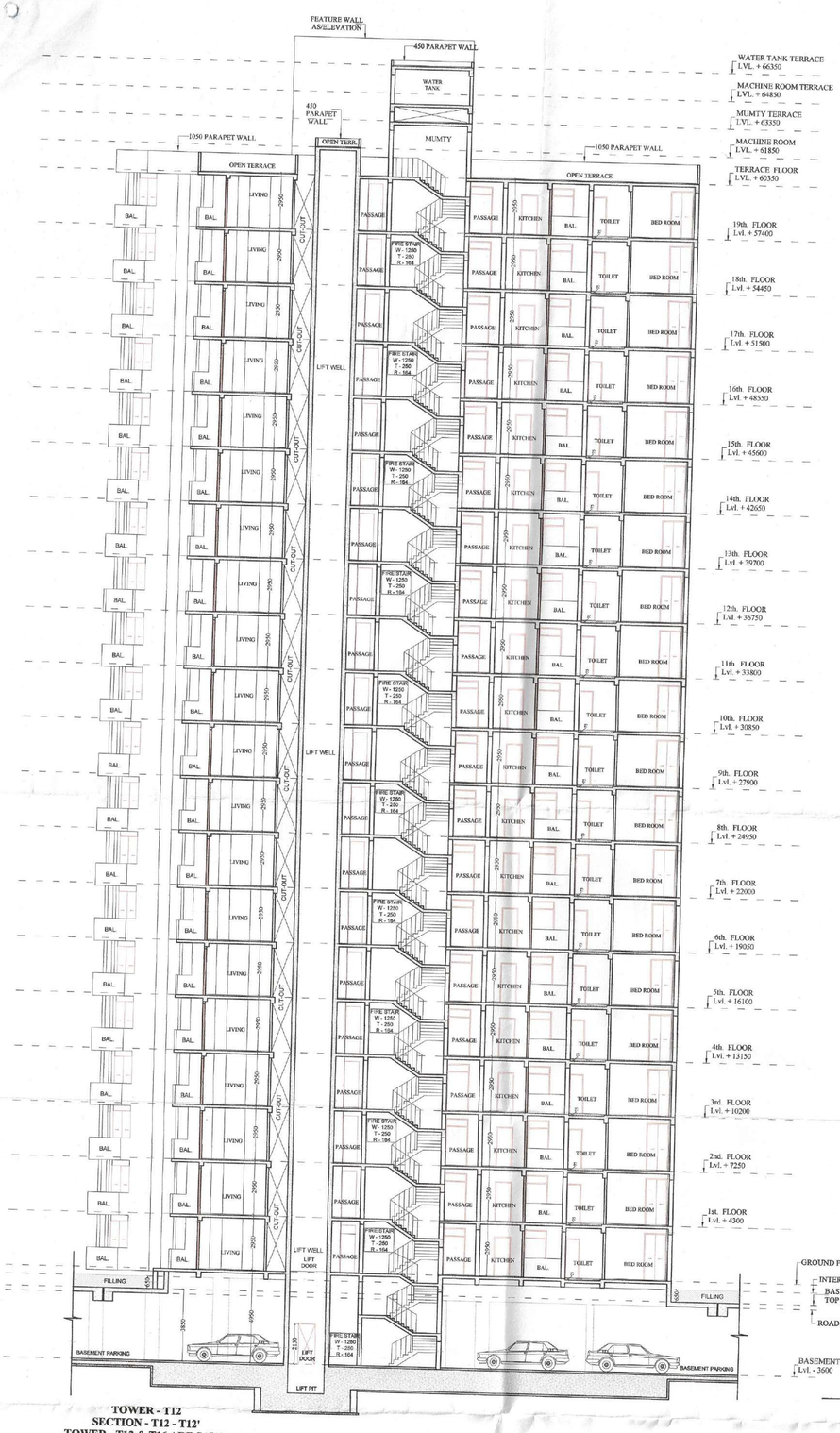

TOWER - T12
SECTION - T12 - T12'
TOWER - T12 & T16 ARE SAME

TOWER - T12
ELEVATION - T12
TOWER - T12 & T16 ARE SAME

Greater Noida Indus. Dev. Authority
APPROVED
Vide Letter No. 1137 Dated 30/8/2017
Valid up to Dated
D.G.M. (Plng. & Arch.)
Gen. Manager (Plng. & Arch.)
Asstt. Arch.
S.M. (Plng.)

Greater Noida Industrial Dev. Authority
REVISED SANCTION
Being issued From Dated 11/8/2017
Valid up to Dated
(Planning)
Gen. Manager (Plng. & Arch.)
Asstt. Arch.
S.M. (Plng.)

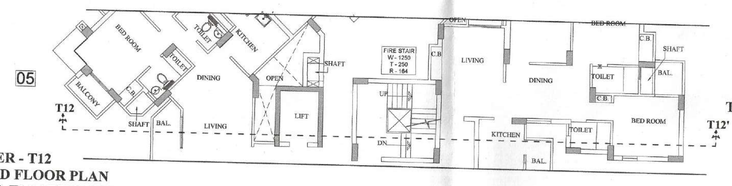

TOWER - T12
PART GROUND FLOOR PLAN
TOWER - T12 & T16 ARE SAME

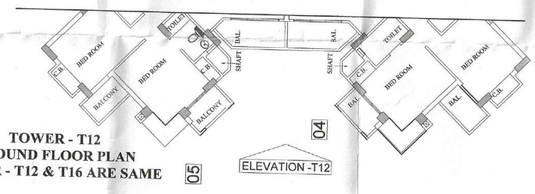

TOWER - T12
GROUND FLOOR PLAN
TOWER - T12 & T16 ARE SAME

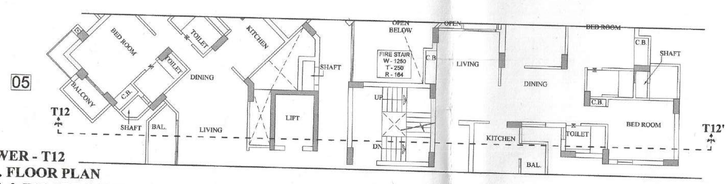

TOWER - T12
PART 1st. FLOOR PLAN
TOWER - T12 & T16 ARE SAME

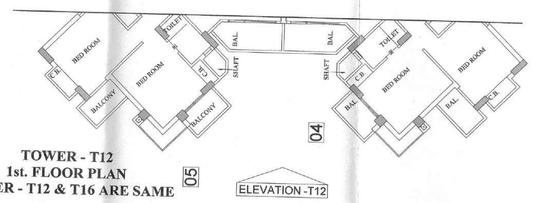

TOWER - T12
1st. FLOOR PLAN
TOWER - T12 & T16 ARE SAME

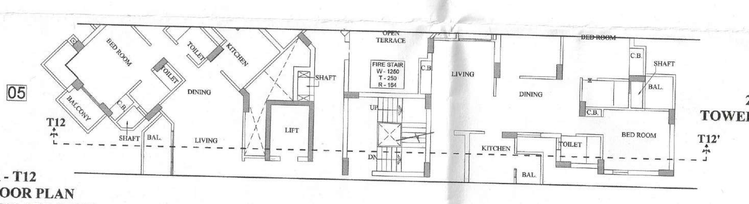

TOWER - T12
PART 2nd. FLOOR PLAN
TOWER - T12 & T16 ARE SAME

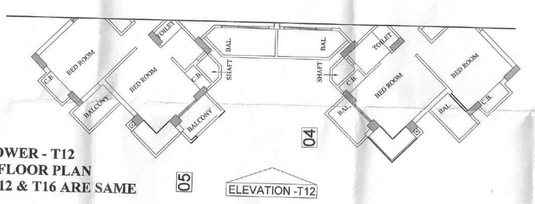

TOWER - T12
2nd. FLOOR PLAN
TOWER - T12 & T16 ARE SAME

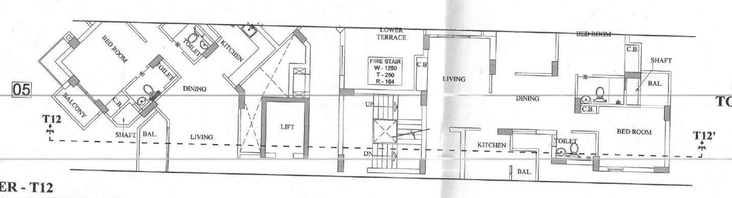

TOWER - T12
PART 3rd. TO 19th. FLOOR PLAN
TOWER - T12 & T16 ARE SAME

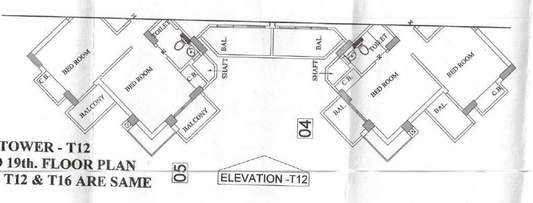

TOWER - T12
3rd. TO 19th. FLOOR PLAN
TOWER - T12 & T16 ARE SAME

PROJECT :-
RESIDENTIAL COMPLEX
AT GREATER NOIDA
PLOT NO. GH-05 SECTOR - 16B

BUILDERS & PROMOTER :-
SHDI GROUP
S.J.P. INFRACON LTD.,
A-133, Sector 63, Noida

DRAWING TITLE :- TOWER - T12
TOWER - T12 & T16 ARE SAME
ELEVATION - T12
SECTION T12-T12'

DRAWN BY :-	CHECKED BY :-	SCALE	DATED :-
SANJAY		1 : 150	

For SJP INFRACON LTD.
DARSHAN SINGH
CA/89/12573
Authorised Signatory

OWNER'S SIGN
ARCHITECT'S SIGN.
DRG.No. -T12/T16-4