PROJECT :-
RESIDENTIAL COMPLEX
AT GREATER NOIDA
PLOT NO. GH-05 SECTOR - 16B

BUILDERS & PROMOTER :-
S.J.P. INFRACON LTD.,
A-153, Sector 63, NOIDA

DRAWING TITLE :- TOWER-T8
SECTION - T8-T8'
ELEVATION - T8

DRAWN BY :- | DESIGNED BY :- | SCALE : 1 : 150 | DATED :-
SANJAY

OWNER'S SIGN
For SJP INFRACON LTD.
Authorised Signatory
DARSHAN SINGH
CA/89/12573

ARCHITECT'S SIGN.

DRG.No. -T8-5

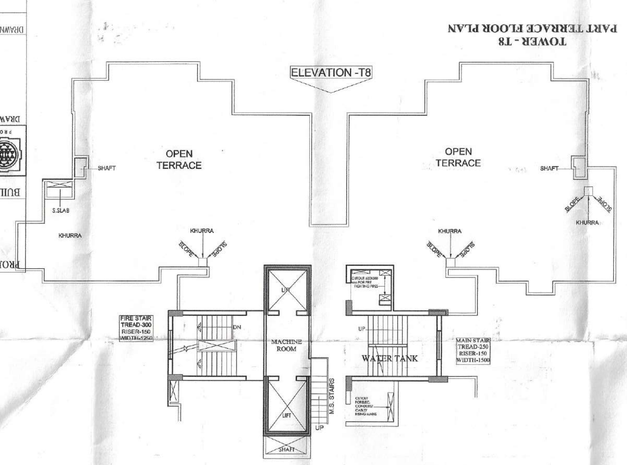

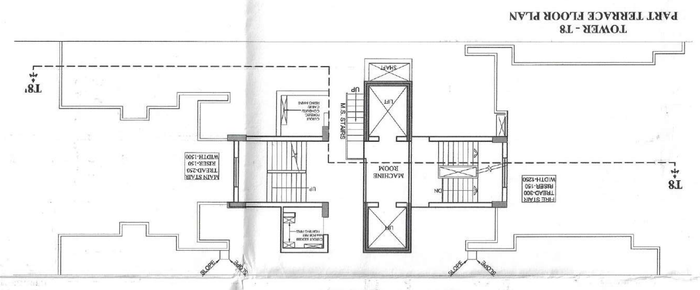

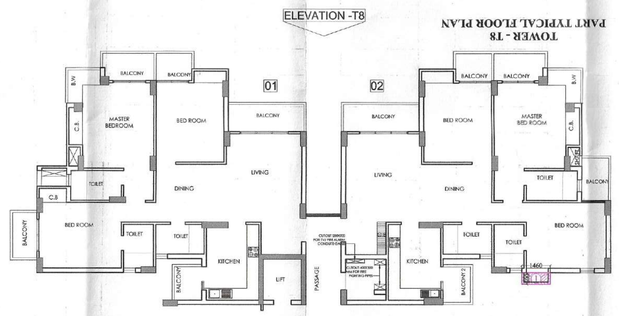

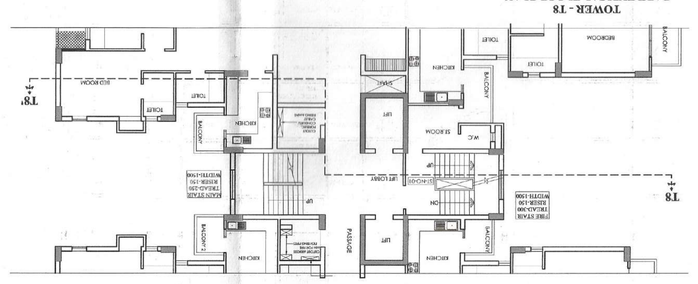

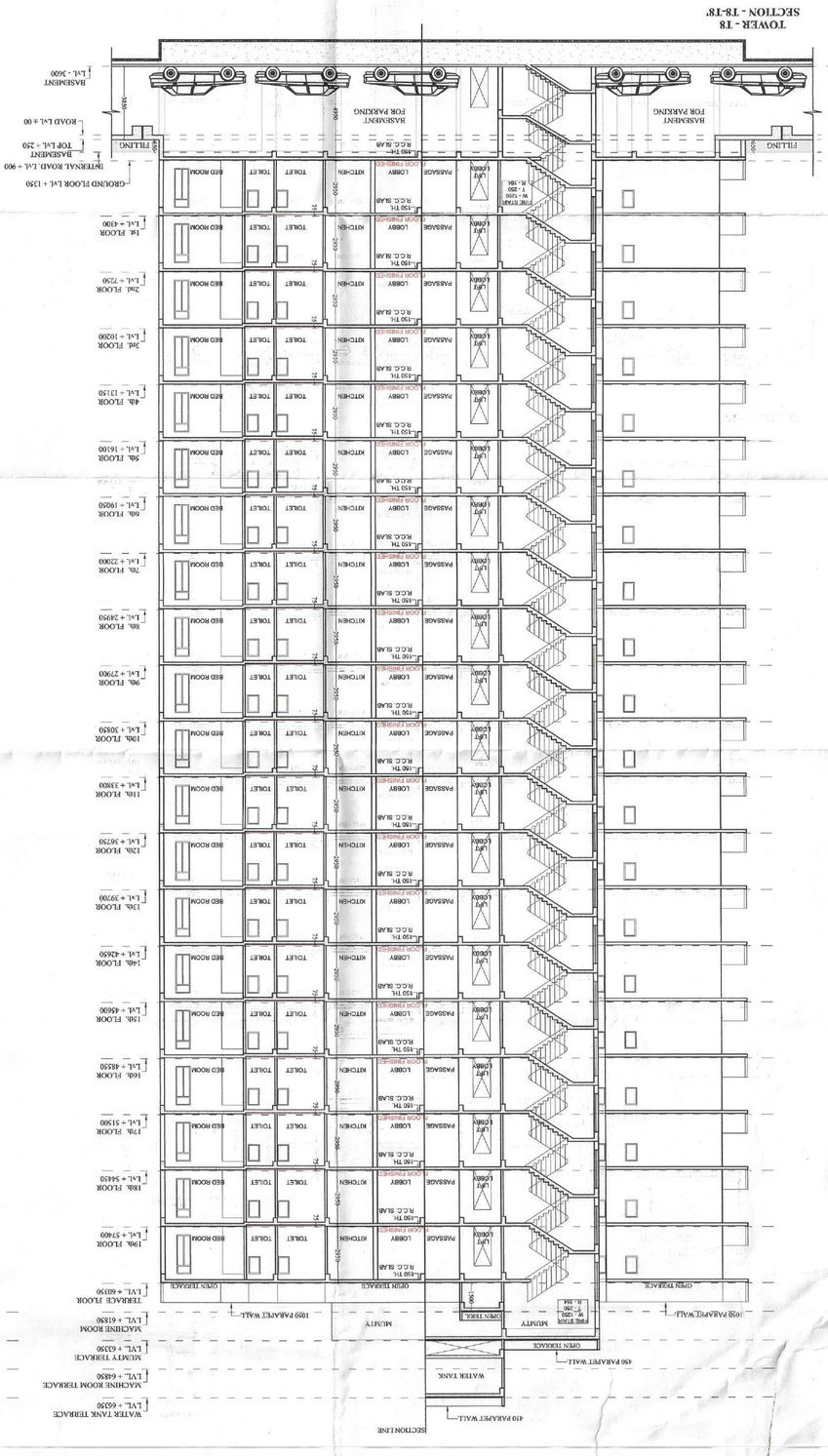

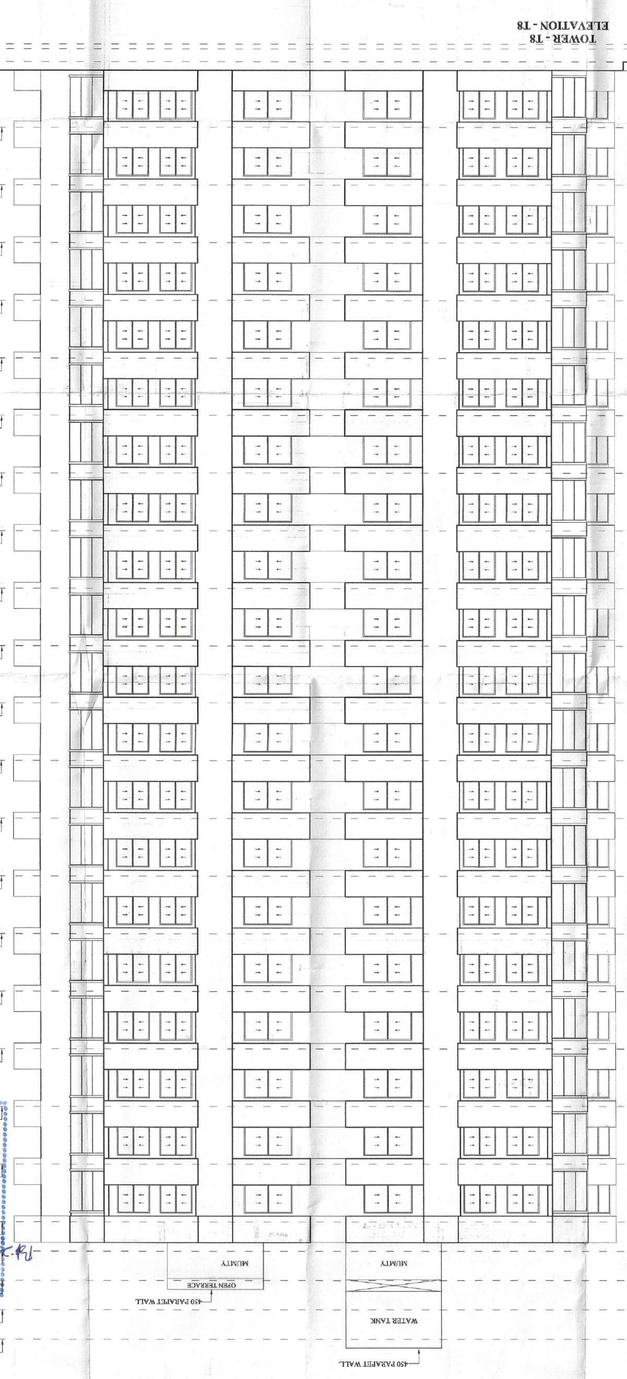

Greater Noida Industrial Dev. Authority
APPROVED
Vide Letter No. 1187 Dated 3-9-97
Valid up to Dated
Gen. Manager (Plng. & Arch.)
Asstt. Arch.
S.T.P. (Plng.)
Dy. G.M. (Plng. & Arch.)
Gen. Manager (Planning)
Dy. Manager (Plng. & Arch.)
Lay out Plan issued from Dated
Lay out Plan issued
Lay out Plan issued
Lay out Plan issued