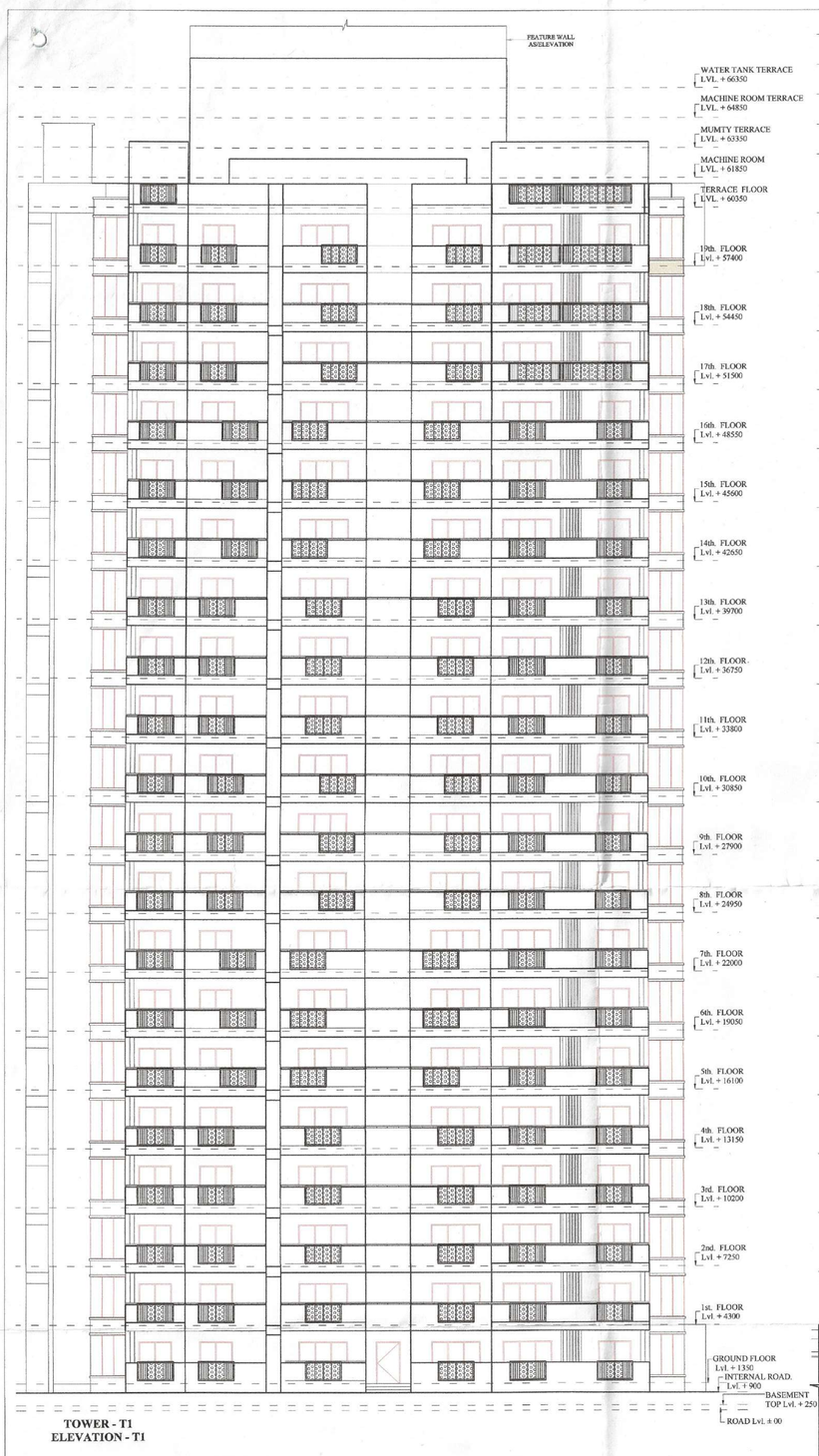

TOWER - T1
ELEVATION - T1

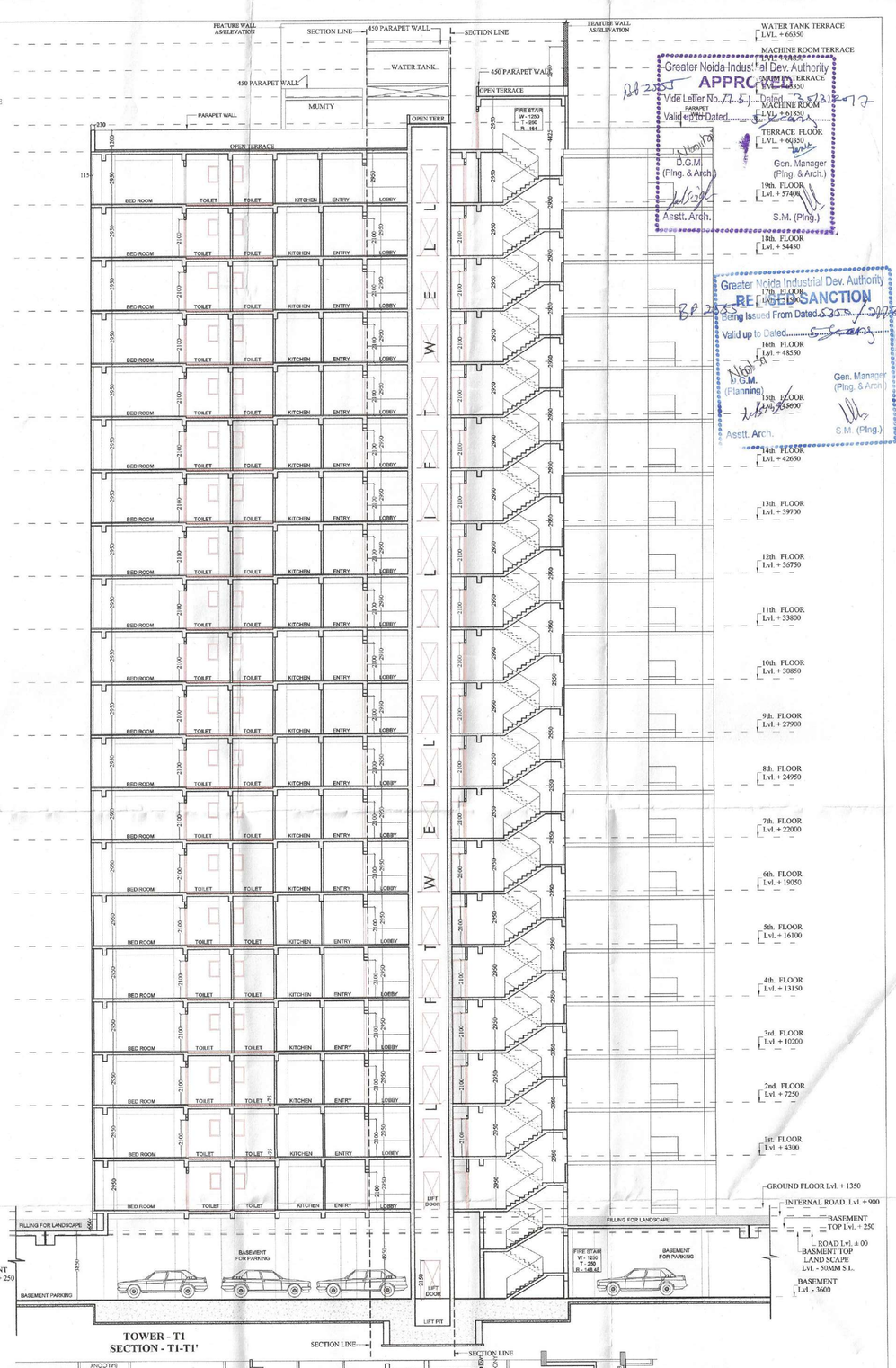

TOWER - T1
SECTION - T1-T1'

Greater Noida Industrial Dev. Authority
APPROVED
Vide Letter No. 7.5.5 Dated 5/12/2017
Valid up to Dated
D.G.M. (Plng. & Arch.)
Gen. Manager (Plng. & Arch.)
Asstt. Arch.
S.M. (Plng.)

Greater Noida Industrial Dev. Authority
RE-LOCK SANCTION
Being Issued From Dated
Valid up to Dated
D.G.M. (Planning)
Gen. Manager (Plng. & Arch.)
Asstt. Arch.
S.M. (Plng.)

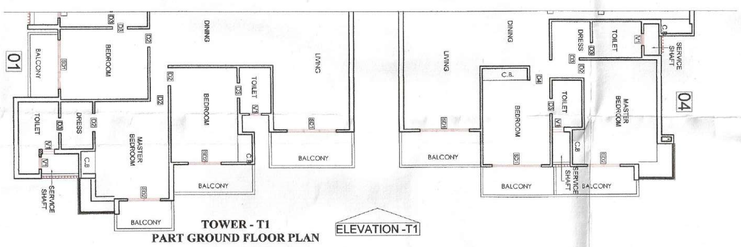

TOWER - T1
PART GROUND FLOOR PLAN

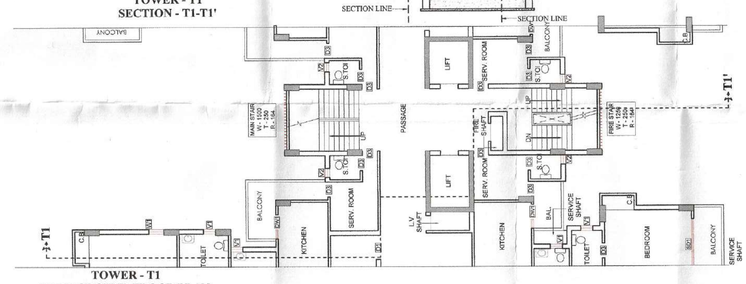

TOWER - T1
PART GROUND FLOOR PLAN

TOWER - T1
PART 1st. FLOOR PLAN

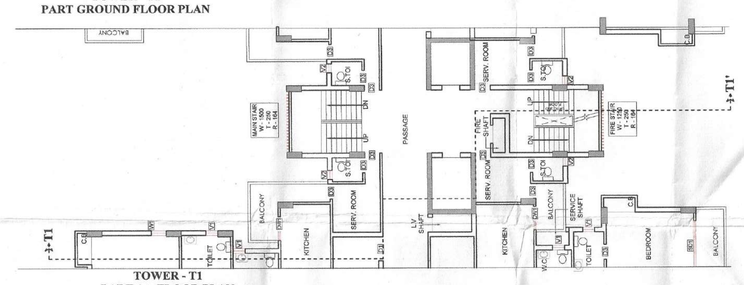

TOWER - T1
PART 1st. FLOOR PLAN

TOWER - T1
PART 2nd. TO 19th. FLR. PLAN

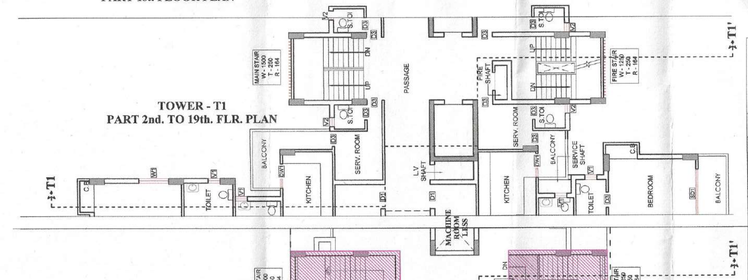

TOWER - T1
PART 2nd. TO 19th. FLR. PLAN

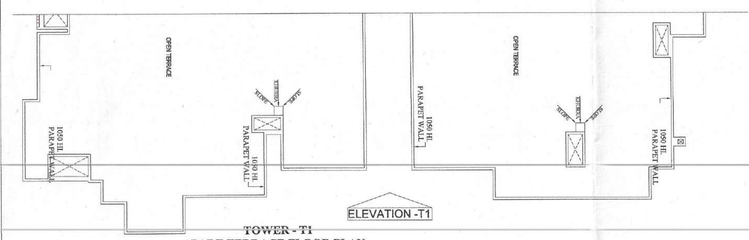

TOWER - T1
PART TERRACE FLOOR PLAN

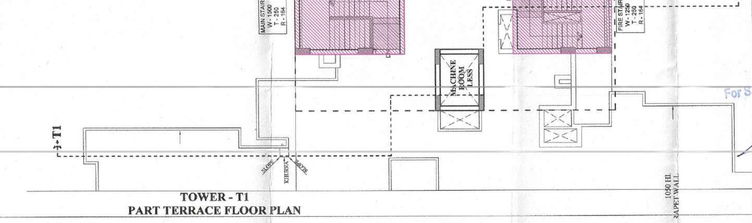

TOWER - T1
PART TERRACE FLOOR PLAN

PROJECT :-
RESIDENTIAL COMPLEX
AT GREATER NOIDA
PLOT NO. GH-05 SECTOR - 16B

BUILDERS & PROMOTER :-
SHDI GROUP
PROSPERITY FOR ALL
S.J.P. INFRACON LTD.,
A-133, Sector 63, Noida

DRAWING TITLE :- TOWER-T1
ELEVATION - T1
SECTION T1-T1'

DRAWN BY :-	CHECKED BY :-	SCALE	DATED :-
SANJAY		1 : 150	

For S... Pvt. Ltd.
Director
DARSHAN SINGH
CA/89/12573

OWNER'S SIGN
ARCHITECT'S SIGN.
DRG.No. -T1-4