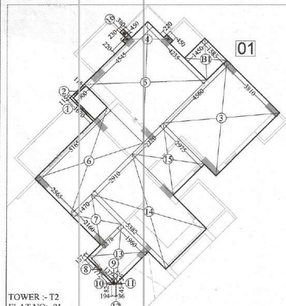

TOWER :- T2
FLAT NO:- 01
GROUND TO 19th FLOOR

F.A.R. AREA DETAIL OF FLAT NO. 01

S.NO	DIMENTION			AREA
1.	0.115 X	1.670	=	0.192 SQ.M
2.	0.900 X	0.115	=	0.104 SQ.M
3.	4.560 X	3.810	=	17.374 SQ.M
4.	0.220 X	0.450	X 2 =	0.198 SQ.M
5.	4.545 X	4.235	=	19.248 SQ.M
6.	5.165 X	2.565	=	13.248 SQ.M
7.	1.470 X	2.160	=	3.175 SQ.M
8.	0.137 X	1.772	=	0.243 SQ.M
9.	0.5 X	0.137 X	0.137 =	0.009 SQ.M
10.	0.194 X	0.082	=	0.016 SQ.M
11.	0.5 X	0.036 X	0.036 =	0.001 SQ.M
12.	0.036 X	0.045	=	0.002 SQ.M
13.	2.278 X	1.960	=	4.465 SQ.M
14.	2.910 X	5.382	=	15.662 SQ.M
15.	2.220 X	2.975	=	6.605 SQ.M
16.	0.230 X	0.380	=	0.087 SQ.M
		TOTAL	=	80.629 SQ.M
		SAY AS	=	80.63 SQ.M

EXTRA BALCONY F.A.R. AREA DETAIL
B1. 1.450 X 1.585 = 2.298 SQ.M
TOTAL EXTRA BALCONY AREA = 2.298
EXTRA BALCONY F.A.R. AREA DETAIL OF 25% = 2.298 = 0.574
SAY AS = 0.57
TOTAL F.A.R. AREA = 80.63 + 0.57 = 81.20 SQ.M.

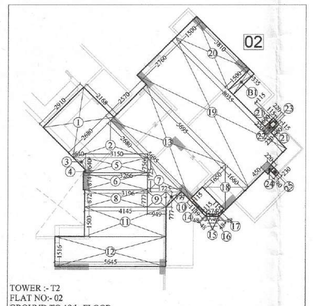

TOWER :- T2
FLAT NO:- 02
GROUND TO 19th FLOOR

F.A.R. AREA DETAIL OF FLAT NO. 02

S.NO	DIMENTION			AREA
1.	2.910 X	2.168	=	6.309 SQ.M
2.	0.5 X	2.680 X	2.680 =	3.591 SQ.M
3.	0.5 X	0.640 X	0.640 =	0.205 SQ.M
4.	0.5 X	0.116 X	0.116 =	0.007 SQ.M
5.	3.150 X	0.756	=	2.381 SQ.M
6.	3.266 X	0.874	=	2.854 SQ.M
7.	0.5 X	1.725 X	1.725 =	1.488 SQ.M
8.	3.196 X	0.872	=	2.787 SQ.M
9.	0.949 X	0.777	=	0.737 SQ.M
10.	0.5 X	0.777 X	0.777 =	0.302 SQ.M
11.	4.145 X	1.503	=	6.230 SQ.M
12.	5.645 X	1.516	=	8.558 SQ.M
13.	2.570 X	5.695	=	14.636 SQ.M
14.	0.115 X	1.139	=	0.131 SQ.M
15.	0.5 X	0.115 X	0.048 X 4 =	0.011 SQ.M
16.	0.574 X	0.115	=	0.066 SQ.M
17.	0.115 X	0.399	=	0.046 SQ.M
18.	1.650 X	1.660	=	2.739 SQ.M
19.	2.760 X	8.035	=	22.177 SQ.M
20.	1.500 X	3.810	=	5.715 SQ.M
21.	0.600 X	0.115	X 2 =	0.138 SQ.M
22.	0.220 X	0.220	=	0.048 SQ.M
23.	0.115 X	0.220	=	0.025 SQ.M
24.	0.450 X	0.220	=	0.099 SQ.M
25.	0.230 X	0.380	=	0.087 SQ.M
		TOTAL	=	81.367 SQ.M
		SAY AS	=	81.37 SQ.M

EXTRA BALCONY F.A.R. AREA DETAIL
B1. 1.500 X 0.335 = 0.502 SQ.M
TOTAL EXTRA BALCONY AREA = 0.502
EXTRA BALCONY F.A.R. AREA DETAIL OF 25% = 0.502 = 0.125
SAY AS = 0.13
TOTAL F.A.R. AREA = 81.37 + 0.13 = 81.50 SQ.M.

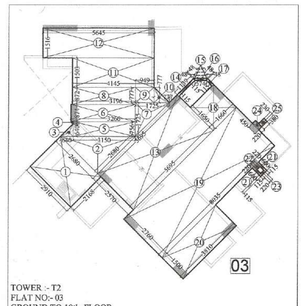

TOWER :- T2
FLAT NO:- 03
GROUND TO 19th FLOOR

F.A.R. AREA DETAIL OF FLAT NO. 03

S.NO	DIMENTION			AREA
1.	2.910 X	2.168	=	6.309 SQ.M
2.	0.5 X	2.680 X	2.680 =	3.591 SQ.M
3.	0.5 X	0.640 X	0.640 =	0.205 SQ.M
4.	0.5 X	0.116 X	0.116 =	0.007 SQ.M
5.	3.150 X	0.756	=	2.381 SQ.M
6.	3.266 X	0.874	=	2.854 SQ.M
7.	0.5 X	1.725 X	1.725 =	1.488 SQ.M
8.	3.196 X	0.872	=	2.787 SQ.M
9.	0.949 X	0.777	=	0.737 SQ.M
10.	0.5 X	0.777 X	0.777 =	0.302 SQ.M
11.	4.145 X	1.503	=	6.230 SQ.M
12.	5.645 X	1.516	=	8.558 SQ.M
13.	2.570 X	5.695	=	14.636 SQ.M
14.	0.115 X	1.139	=	0.131 SQ.M
15.	0.5 X	0.115 X	0.048 X 4 =	0.011 SQ.M
16.	0.574 X	0.115	=	0.066 SQ.M
17.	0.115 X	0.399	=	0.046 SQ.M
18.	1.650 X	1.660	=	2.739 SQ.M
19.	2.760 X	8.035	=	22.177 SQ.M
20.	1.500 X	3.810	=	5.715 SQ.M
21.	0.600 X	0.115	X 2 =	0.138 SQ.M
22.	0.220 X	0.220	=	0.048 SQ.M
23.	0.115 X	0.220	=	0.025 SQ.M
24.	0.450 X	0.220	=	0.099 SQ.M
25.	0.230 X	0.380	=	0.087 SQ.M
		TOTAL	=	81.281 SQ.M
		SAY AS	=	81.28 SQ.M

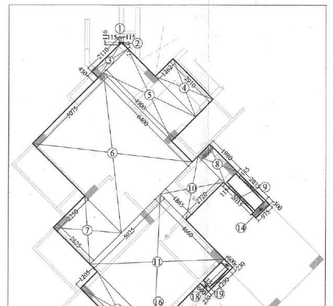

TOWER :- T2
FLAT NO:- 04
GROUND FLOOR

F.A.R. AREA DETAIL OF FLAT NO. 04

S.NO	DIMENTION			AREA
1.	0.5 X	0.115 X	0.116 =	0.007 SQ.M
2.	0.5 X	0.115 X	0.115 =	0.007 SQ.M
3.	2.110 X	0.450	=	0.950 SQ.M
4.	1.262 X	2.910	=	3.672 SQ.M
5.	1.730 X	4.900	=	8.477 SQ.M
6.	5.075 X	6.400	=	32.480 SQ.M
7.	2.250 X	2.625	=	5.906 SQ.M
8.	0.860 X	1.980	=	1.702 SQ.M
9.	0.115 X	2.035 X 2 =		0.468 SQ.M
10.	2.720 X	1.865	=	5.072 SQ.M
11.	5.025 X	4.660	=	23.416 SQ.M
12.	1.205 X	4.120	=	4.965 SQ.M
13.	0.300 X	0.975	=	0.292 SQ.M
14.	0.220 X	0.450	=	0.099 SQ.M
15.	0.115 X	0.600	X 2 =	0.138 SQ.M
16.	0.220 X	0.220	=	0.048 SQ.M
17.	0.220 X	0.115	=	0.025 SQ.M
18.	0.230 X	0.600	=	0.138 SQ.M
19.	0.115 X	1.290	=	0.148 SQ.M
20.	0.230 X	0.380	=	0.087 SQ.M
	TOTAL		=	88.235 SQ.M
	SAY AS		=	88.24 SQ.M

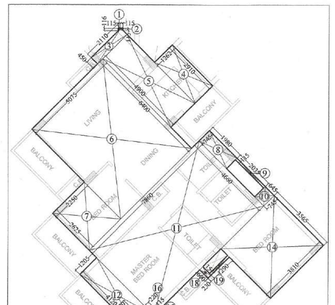

TOWER :- T2
FLAT NO:- 04
1st. TO 19th. FLOOR

F.A.R. AREA DETAIL OF FLAT NO. 04

S.NO	DIMENTION			AREA
1.	0.5 X	0.115 X	0.116 =	0.007 SQ.M
2.	0.5 X	0.115 X	0.115 =	0.007 SQ.M
3.	2.110 X	0.450	=	0.950 SQ.M
4.	1.262 X	2.910	=	3.672 SQ.M
5.	1.730 X	4.900	=	8.477 SQ.M
6.	5.075 X	6.400	=	32.480 SQ.M
7.	2.250 X	2.625	=	5.906 SQ.M
8.	0.745 X	1.980	=	1.475 SQ.M
9.	0.115 X	2.035	=	0.234 SQ.M
10.	0.745 X	0.645	=	0.481 SQ.M
11.	7.860 X	4.660	=	36.628 SQ.M
12.	1.205 X	4.120	=	4.965 SQ.M
13.	0.220 X	0.450	=	0.099 SQ.M
14.	3.810 X	3.565	=	13.583 SQ.M
15.	0.115 X	0.600	X 2 =	0.138 SQ.M
16.	0.220 X	0.220	=	0.048 SQ.M
17.	0.220 X	0.115	=	0.025 SQ.M
18.	0.230 X	0.600	=	0.138 SQ.M
19.	0.115 X	1.290	=	0.148 SQ.M
20.	0.230 X	0.380	=	0.087 SQ.M
	TOTAL		=	109.548 SQ.M
	SAY AS		=	109.55 SQ.M

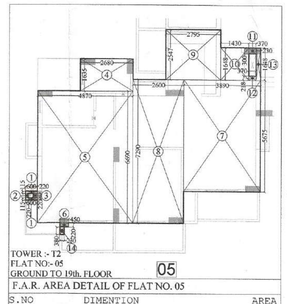

TOWER :- T2
FLAT NO:- 05
GROUND TO 19th. FLOOR

F.A.R. AREA DETAIL OF FLAT NO. 05

S.NO	DIMENTION			AREA
1.	0.600 X	0.115	X 2 =	0.138 SQ.M
2.	0.115 X	0.220	=	0.025 SQ.M
3.	0.220 X	0.220	=	0.048 SQ.M
4.	0.115 X	0.220	=	0.025 SQ.M
5.	4.870 X	6.690	=	32.580 SQ.M
6.	0.450 X	0.220	=	0.099 SQ.M
7.	3.890 X	5.675	=	22.076 SQ.M
8.	2.600 X	7.290	=	18.954 SQ.M
9.	2.795 X	2.547	=	7.119 SQ.M
10.	1.430 X	1.648	=	2.357 SQ.M
11.	0.370 X	0.300	=	0.111 SQ.M
12.	0.370 X	0.218	=	0.081 SQ.M
13.	0.230 X	1.648	=	0.379 SQ.M
14.	0.230 X	0.380	=	0.087 SQ.M
	TOTAL		=	88.436 SQ.M
	SAY AS		=	88.44 SQ.M

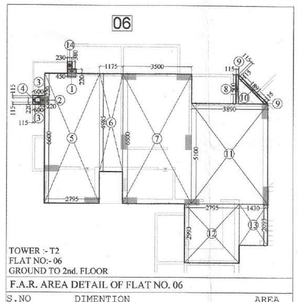

TOWER :- T2
FLAT NO:- 06
GROUND TO 2nd. FLOOR

F.A.R. AREA DETAIL OF FLAT NO. 06

S.NO	DIMENTION			AREA
1.	0.220 X	0.450	=	0.099 SQ.M
2.	0.220 X	0.220	=	0.048 SQ.M
3.	0.600 X	0.115	X 2 =	0.138 SQ.M
4.	0.115 X	0.220	=	0.025 SQ.M
5.	2.795 X	6.600	=	18.447 SQ.M
6.	1.175 X	4.985	=	5.857 SQ.M
7.	3.500 X	6.600	=	23.100 SQ.M
8.	0.115 X	1.500	=	0.173 SQ.M
9.	0.5 X	0.115 X	0.115 X 2 =	0.013 SQ.M
10.	0.115 X	1.891	=	0.217 SQ.M
11.	3.890 X	5.100	=	19.839 SQ.M
12.	2.795 X	2.993	=	8.365 SQ.M
13.	1.430 X	2.093	=	2.993 SQ.M
14.	0.230 X	0.380	=	0.087 SQ.M
	TOTAL		=	79.401 SQ.M
	SAY AS		=	79.40 SQ.M

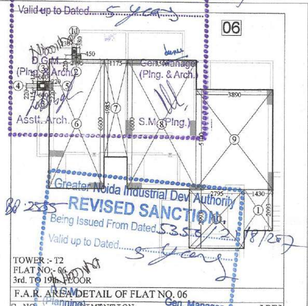

TOWER :- T2
FLAT NO:- 06
3rd. TO 19th. FLOOR

F.A.R. AREA DETAIL OF FLAT NO. 06

S.NO	DIMENTION			AREA
1.	1.726 X	2.093	=	3.993 SQ.M
2.	0.220 X	0.220	=	0.048 SQ.M
3.	0.600 X	0.115	X 2 =	0.138 SQ.M
4.	0.115 X	0.220	=	0.025 SQ.M
5.	0.220 X	0.220	=	0.048 SQ.M
6.	2.795 X	6.600	=	18.447 SQ.M
7.	1.175 X	4.985	=	5.857 SQ.M
8.	3.500 X	6.600	=	23.100 SQ.M
9.	3.890 X	5.100	=	19.839 SQ.M
10.	2.795 X	2.993	=	8.365 SQ.M
11.	0.230 X	0.380	=	0.087 SQ.M
	TOTAL		=	78.998 SQ.M
	SAY AS		=	79.00 SQ.M

F.A.R. AREA DETAIL OF GROUND FLOOR

FLAT No.	Flat area	No. Of Flat	TOTAL AREA
FLAT No.- 01	81.20	1 No.	81.20 Sq. M
FLAT No.- 02	81.50	1 No.	81.50 Sq. M
FLAT No.- 03	81.28	1 No.	81.28 Sq. M
FLAT No.- 04	88.24	1 No.	88.24 Sq. M
FLAT No.- 05	88.44	1 No.	88.44 Sq. M
FLAT No.- 06	79.40	1 No.	79.40 Sq. M
TOTAL AREA (Flats)		6 Nos.	500.06 Sq. M
CIRCULATION AREA OF GROUND FLOOR	102.02 Sq.M	1 No.	102.02 Sq. M
EXISTING TOTAL AREA			602.08 Sq. M

F.A.R. AREA DETAIL OF 2nd. FLOOR

FLAT No.	Flat area	No. Of Flat	TOTAL AREA
FLAT No.- 01	81.20	1 No.	81.20 Sq. M
FLAT No.- 02	81.50	1 No.	81.50 Sq. M
FLAT No.- 03	81.28	1 No.	81.28 Sq. M
FLAT No.- 04	109.55	1 No.	109.55 Sq. M
FLAT No.- 05	88.44	1 No.	88.44 Sq. M
FLAT No.- 06	79.40	1 No.	79.40 Sq. M
TOTAL AREA (Flats)		6 Nos.	521.37 Sq. M
CIRCULATION AREA OF 2nd. FLOOR	59.13 Sq.M	1 No.	59.13 Sq. M
EXISTING TOTAL AREA			579.66 Sq. M

F.A.R. AREA DETAIL OF 1st. FLOOR

FLAT No.	Flat area	No. Of Flat	TOTAL AREA
FLAT No.- 01	81.20	1 No.	81.20 Sq. M
FLAT No.- 02	81.50	1 No.	81.50 Sq. M
FLAT No.- 03	81.28	1 No.	81.28 Sq. M
FLAT No.- 04	109.55	1 No.	109.55 Sq. M
FLAT No.- 05	88.44	1 No.	88.44 Sq. M
FLAT No.- 06	79.40	1 No.	79.40 Sq. M
TOTAL AREA (Flats)		6 Nos.	521.37 Sq. M
CIRCULATION AREA OF 1st. FLOOR	59.61 Sq.M	1 No.	59.61 Sq. M
EXISTING TOTAL AREA			580.98 Sq. M

F.A.R. AREA DETAIL OF 3rd. TO 19th. FLOOR

FLAT No.	Flat area	No. Of Flat	TOTAL AREA
FLAT No.- 01	81.20	1 No.	81.20 Sq. M
FLAT No.- 02	81.50	1 No.	81.50 Sq. M
FLAT No.- 03	81.28	1 No.	81.28 Sq. M
FLAT No.- 04	109.55	1 No.	109.55 Sq. M
FLAT No.- 05	88.44	1 No.	88.44 Sq. M
FLAT No.- 06	79.00	1 No.	79.00 Sq. M
TOTAL AREA (Flats)		6 Nos.	520.97 Sq. M
CIRCULATION AREA OF 3rd. TO 19th. FLOOR	59.13 Sq.M	1 No.	59.13 Sq. M
EXISTING TOTAL AREA			579.56 Sq. M

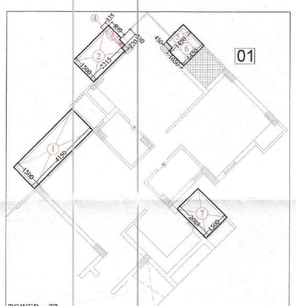

TOWER :- T2
FLAT NO:- 01
GROUND TO 19th. FLOOR

NON F.A.R. AREA DETAIL OF BALCONY

S.NO	DIMENTION			AREA
1.	1.500 X	4.150	=	6.225 SQ.M
2.	1.500 X	2.211	=	3.322 SQ.M
3.	0.899 X	0.333	=	0.301 SQ.M
4.	0.380 X	0.220	=	0.083 SQ.M
5.	0.450 X	1.238	=	0.558 SQ.M
6.	1.050 X	1.450	=	1.522 SQ.M
7.	2.088 X	1.500	=	3.132 SQ.M
		TOTAL	=	15.139 SQ.M
		SAY AS	=	15.14 SQ.M

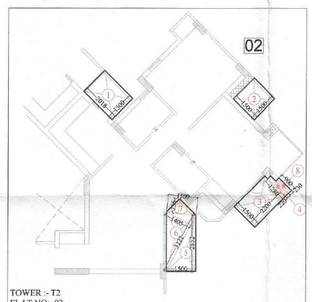

TOWER :- T2
FLAT NO:- 02
GROUND TO 19th. FLOOR

NON F.A.R. AREA DETAIL OF BALCONY

S.NO	DIMENTION			AREA
1.	2.018 X	1.500	=	3.027 SQ.M
2.	1.500 X	1.500	=	2.250 SQ.M
3.	1.500 X	2.200	=	3.300 SQ.M
4.	0.220 X	1.285	=	0.282 SQ.M
5.	0.5 X	1.500 X	2.852 =	2.139 SQ.M
6.	0.5 X	3.222 X	1.405 =	2.263 SQ.M
7.	0.5 X	1.500 X	0.736 =	0.552 SQ.M
8.	0.230 X	0.900	=	0.207 SQ.M
		TOTAL	=	14.023 SQ.M
		SAY AS	=	14.02 SQ.M

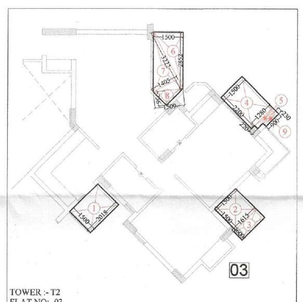

TOWER :- T2
FLAT NO:- 03
GROUND TO 19th. FLOOR

NON F.A.R. AREA DETAIL OF BALCONY

S.NO	DIMENTION			AREA
1.	1.500 X	2.018	=	3.027 SQ.M
2.	1.500 X	1.500	=	2.250 SQ.M
3.	0.600 X	1.615	=	0.969 SQ.M
4.	1.500 X	2.200	=	3.300 SQ.M
5.	1.280 X	0.220	=	0.282 SQ.M
6.	0.5 X	1.500 X	2.852 =	2.139 SQ.M
7.	0.5 X	3.222 X	1.405 =	2.263 SQ.M
8.	0.5 X	1.309 X	0.736 =	0.555 SQ.M
9.	0.230 X	0.900	=	0.207 SQ.M
		TOTAL	=	14.992 SQ.M
		SAY AS	=	14.99 SQ.M

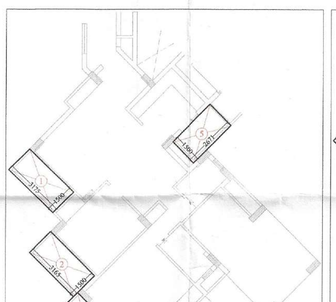

TOWER :- T2
FLAT NO:- 04
GROUND FLOOR

NON F.A.R. AREA DETAIL OF BALCONY

S.NO	DIMENTION			AREA
1.	3.175 X	1.500	=	4.762 SQ.M
2.	3.165 X	1.500	=	4.748 SQ.M
3.	2.520 X	1.500	=	3.780 SQ.M
4.	0.220 X	1.280	=	0.282 SQ.M
5.	1.500 X	2.671	=	4.006 SQ.M
6.	0.230 X	0.900	=	0.207 SQ.M
		TOTAL	=	17.785 SQ.M
		TOTAL	=	17.79 SQ.M

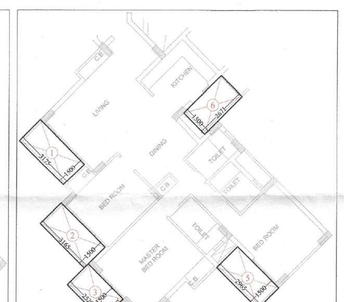

TOWER :- T2
FLAT NO:- 04
1st. TO 19th. FLOOR

NON F.A.R. AREA DETAIL OF BALCONY

S.NO	DIMENTION			AREA
1.	3.175 X	1.500	=	4.762 SQ.M
2.	3.165 X	1.500	=	4.748 SQ.M
3.	2.520 X	1.500	=	3.780 SQ.M
4.	0.220 X	1.280	=	0.282 SQ.M
5.	2.965 X	1.500	=	4.448 SQ.M
6.	1.500 X	2.671	=	4.006 SQ.M
7.	0.230 X	0.900	=	0.207 SQ.M
		TOTAL	=	22.233 SQ.M
		SAY AS	=	22.23 SQ.M

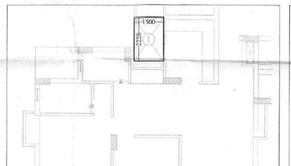

TOWER :- T2
FLAT NO:- 05
GROUND TO 19th. FLOOR

NON F.A.R. AREA DETAIL OF BALCONY

S.NO	DIMENTION			AREA
1.	1.500 X	2.228	=	3.342 SQ.M
2.	3.155 X	1.500	=	4.732 SQ.M
3.	0.220 X	1.280	=	0.281 SQ.M
4.	5.970 X	1.500	=	8.955 SQ.M
5.	0.230 X	0.900	=	0.207 SQ.M
		TOTAL	=	17.517 SQ.M
		TOTAL	=	17.52 SQ.M

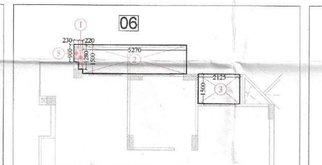

TOWER :- T2
FLAT NO:- 06
GROUND TO 2nd. FLOOR

NON F.A.R. AREA DETAIL OF BALCONY

S.NO	DIMENTION			AREA
1.	0.220 X	1.280	=	0.281 SQ.M
2.	5.270 X	1.500	=	7.905 SQ.M
3.	2.125 X	1.500	=	3.187 SQ.M
4.	1.500 X	2.527	=	3.790 SQ.M
5.	0.230 X	0.900	=	0.207 SQ.M
		TOTAL	=	15.370 SQ.M
		SAY AS	=	15.37 SQ.M

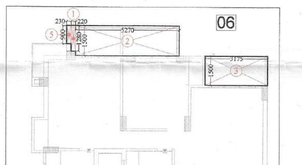

TOWER :- T2
FLAT NO:- 06
3rd. TO 19th. FLOOR

NON F.A.R. AREA DETAIL OF BALCONY

S.NO	DIMENTION			AREA
1.	0.220 X	1.280	=	0.281 SQ.M
2.	5.270 X	1.500	=	7.905 SQ.M
3.	3.175 X	1.500	=	4.762 SQ.M
4.	1.500 X	2.528	=	3.792 SQ.M
5.	0.230 X	0.900	=	0.207 SQ.M
		TOTAL	=	16.947 SQ.M
		SAY AS	=	16.95 SQ.M

NON F.A.R. AREA DETAIL OF GROUND FLOOR

FLAT No.	Flat area	No. Of Flat	TOTAL AREA
FLAT No.- 01	15.14	1 No.	15.14 Sq. M
FLAT No.- 02	14.02	1 No.	14.02 Sq. M
FLAT No.- 03	14.99	1 No.	14.99 Sq. M
FLAT No.- 04	17.79	1 No.	17.79 Sq. M
FLAT No.- 05	17.52	1 No.	17.52 Sq. M
FLAT No.- 06	15.37	1 No.	15.37 Sq. M
TOTAL AREA (Flats)		6 Nos.	94.83 Sq. M

NON F.A.R. AREA DETAIL OF 1st. & 2nd. FLOOR

FLAT No.	Flat area	No. Of Flat	TOTAL AREA
FLAT No.- 01	15.14	1 No.	15.14 Sq. M
FLAT No.- 02	14.02	1 No.	14.02 Sq. M
FLAT No.- 03	14.99	1 No.	14.99 Sq. M
FLAT No.- 04	22.23	1 No.	22.23 Sq. M
FLAT No.- 05	17.52	1 No.	17.52 Sq. M
FLAT No.- 06	15.37	1 No.	15.37 Sq. M
TOTAL AREA (Flats)		6 Nos.	99.27 Sq. M

NON F.A.R. AREA DETAIL OF 3rd. TO 19th. FLOOR

FLAT No.	Flat area	No. Of Flat	TOTAL AREA
FLAT No.- 01	15.14	1 No.	15.14 Sq. M
FLAT No.- 02	14.02	1 No.	14.02 Sq. M
FLAT No.- 03	14.99	1 No.	14.99 Sq. M
FLAT No.- 04	22.23	1 No.	22.23 Sq. M
FLAT No.- 05	17.52	1 No.	17.52 Sq. M
FLAT No.- 06	16.95	1 No.	16.95 Sq. M
TOTAL AREA (Flats)		6 Nos.	100.85 Sq. M

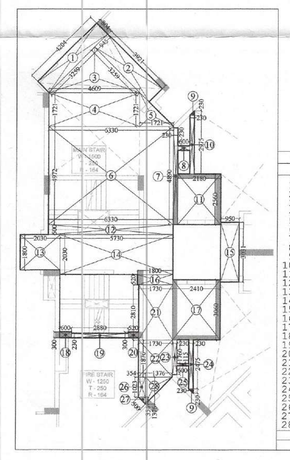

F.A.R AREA DETAIL OF CIRCULATION [GROUND FLOOR]

S.NO	DIMENTION			AREA
1.	4.204 X	0.804	=	3.380 SQ.M
2.	0.945 X	3.921	=	3.705 SQ.M
3.	0.5 X	3.259 X	3.259 =	5.311 SQ.M
4.	4.609 X	1.721	=	7.932 SQ.M
5.	0.5 X	1.721 X	1.721 =	1.481 SQ.M
6.	6.330 X	4.972	=	31.473 SQ.M
7.	0.230 X	4.890	=	1.125 SQ.M
8.	0.600 X	0.230	=	0.138 SQ.M
9.	0.5 X	0.230 X	0.230 X 2 =	0.053 SQ.M
10.	0.230 X	2.975	=	0.684 SQ.M
11.	2.180 X	2.560	=	5.581 SQ.M
12.	6.330 X	0.500	=	3.165 SQ.M
13.	2.030 X	1.800	=	3.654 SQ.M
14.	5.730 X	2.030	=	11.632 SQ.M
15.	0.950 X	3.031	=	2.879 SQ.M
16.	1.800 X	0.520	=	0.936 SQ.M
17.	2.410 X	3.060	=	7.375 SQ.M
18.	0.600 X	0.300	=	0.180 SQ.M
19.	2.880 X	0.230	=	0.662 SQ.M
20.	0.520 X	0.300	=	0.156 SQ.M
21.	1.730 X	2.810	=	4.861 SQ.M
22.	1.730 X	1.876	=	3.245 SQ.M
23.	0.230 X	1.760	=	0.405 SQ.M
24.	0.230 X	2.475	=	0.569 SQ.M
25.	0.600 X	0.115	=	0.069 SQ.M
26.	0.354 X	1.023	=	0.362 SQ.M
27.	0.5 X	0.354 X	0.354 =	0.063 SQ.M
28.	0.5 X	1.376 X	1.376 =	0.947 SQ.M
		TOTAL	=	102.023 SQ.M
		SAY AS	=	102.02 SQ.M

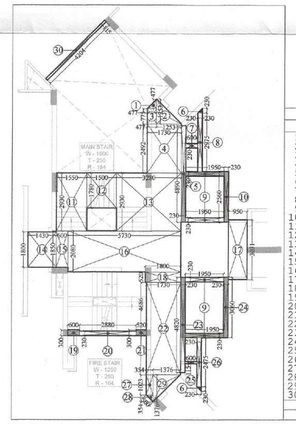

F.A.R AREA DETAIL OF CIRCULATION [1st. FLOOR]

S.NO	DIMENTION			AREA
1.	0.5 X	0.477 X	0.477 =	0.114 SQ.M
2.	0.5 X	1.253 X	1.253 =	0.785 SQ.M
3.	0.477 X	0.775	=	0.370 SQ.M
4.	1.730 X	2.492	=	4.311 SQ.M
5.	0.230 X	4.890	=	1.125 SQ.M
6.	0.5 X	0.230 X	0.230 X 2 =	0.053 SQ.M
7.	0.600 X	0.230	=	0.138 SQ.M
8.	0.230 X	2.975	=	0.684 SQ.M
9.	1.950 X	0.230	X 4 =	1.794 SQ.M
10.	0.230 X	2.560	=	0.589 SQ.M
11.	1.550 X	2.930	=	4.542 SQ.M
12.	1.500 X	1.780	=	2.670 SQ.M
13.	3.280 X	2.930	=	9.610 SQ.M
14.	1.430 X	1.800	=	2.574 SQ.M
15.	0.600 X	1.850	=	1.110 SQ.M
16.	5.730 X	2.080	=	11.918 SQ.M
17.	0.950 X	3.031	=	2.879 SQ.M
18.	1.800 X	0.520	=	0.936 SQ.M
19.	0.600 X	0.300	=	0.180 SQ.M
20.	2.880 X	0.230	=	0.662 SQ.M
21.	0.520 X	0.300	=	0.156 SQ.M
22.	1.730 X	4.686	=	8.107 SQ.M
23.	0.230 X	4.820	=	1.109 SQ.M
24.	0.230 X	3.060	=	0.704 SQ.M
25.	0.600 X	0.115	=	0.069 SQ.M
26.	0.230 X	2.475	=	0.569 SQ.M
27.	0.354 X	1.023	=	0.362 SQ.M
28.	0.5 X	0.354 X	0.354 =	0.063 SQ.M
29.	0.5 X	1.376 X	1.376 =	0.947 SQ.M
30.	4.204 X	0.115	=	0.483 SQ.M
		TOTAL	=	59.613 SQ.M
		SAY AS	=	59.61 SQ.M

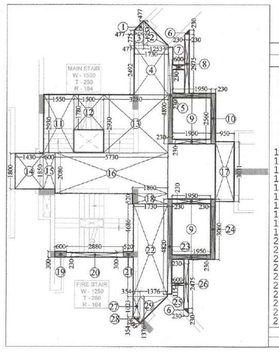

F.A.R AREA DETAIL OF CIRCULATION [2nd. TO 19th. FLOOR]

S.NO	DIMENTION			AREA
1.	0.5 X	0.477 X	0.477 =	0.114 SQ.M
2.	0.5 X	1.253 X	1.253 =	0.785 SQ.M
3.	0.477 X	0.775	=	0.370 SQ.M
4.	1.730 X	2.492	=	4.311 SQ.M
5.	0.230 X	4.890	=	1.125 SQ.M
6.	0.5 X	0.230 X	0.230 X 2 =	0.053 SQ.M
7.	0.600 X	0.230	=	0.138 SQ.M
8.	0.230 X	2.975	=	0.684 SQ.M
9.	1.950 X	0.230	X 4 =	1.794 SQ.M
10.	0.230 X	2.560	=	0.589 SQ.M
11.	1.550 X	2.930	=	4.542 SQ.M
12.	1.500 X	1.780	=	2.670 SQ.M
13.	3.280 X	2.930	=	9.610 SQ.M
14.	1.430 X	1.800	=	2.574 SQ.M
15.	0.600 X	1.850	=	1.110 SQ.M
16.	5.730 X	2.080	=	11.918 SQ.M
17.	0.950 X	3.031	=	2.879 SQ.M
18.	1.800 X	0.520	=	0.936 SQ.M
19.	0.600 X	0.300	=	0.180 SQ.M
20.	2.880 X	0.230	=	0.662 SQ.M
21.	0.520 X	0.300	=	0.156 SQ.M
22.	1.730 X	4.686	=	8.107 SQ.M
23.	0.230 X	4.820	=	1.109 SQ.M
24.	0.230 X	3.060	=	0.704 SQ.M
25.	0.600 X	0.115	=	0.069 SQ.M
26.	0.230 X	2.475	=	0.569 SQ.M
27.	0.354 X	1.023	=	0.362 SQ.M
28.	0.5 X	0.354 X	0.354 =	0.063 SQ.M
29.	0.5 X	1.376 X	1.376 =	0.947 SQ.M
		TOTAL	=	59.130 SQ.M
		SAY AS	=	59.13 SQ.M

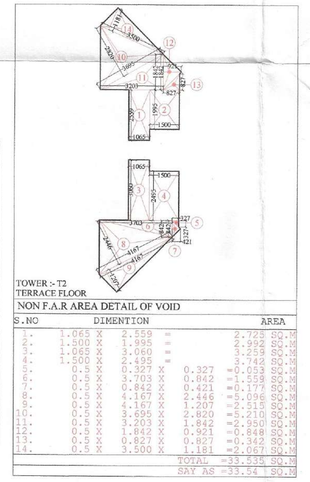

TOWER :- T2
TERRACE FLOOR

NON F.A.R AREA DETAIL OF VOID

S.NO	DIMENTION			AREA
1.	1.065 X	1.559	=	2.723 SQ.M
2.	1.500