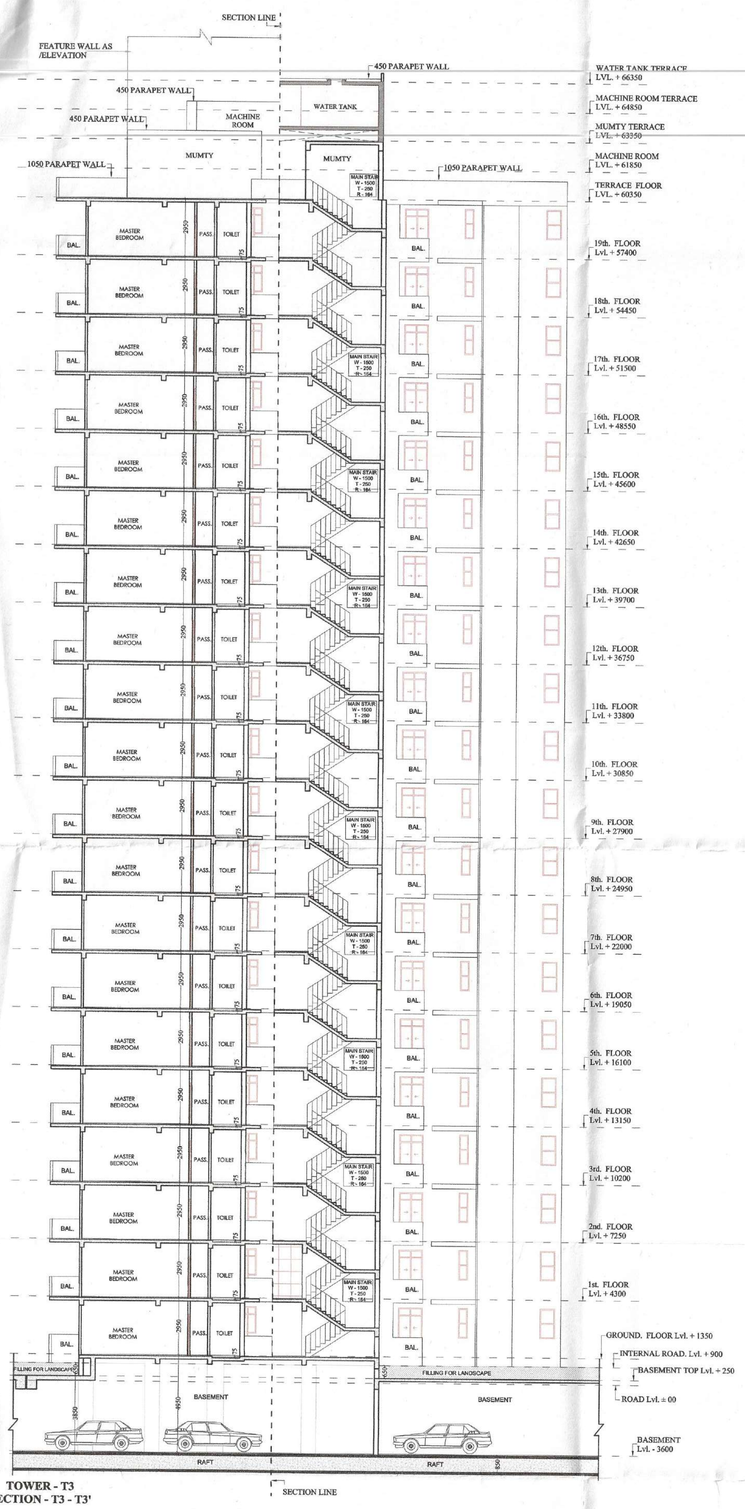

TOWER - T3
SECTION - T3 - T3'

TOWER - T3
ELEVATION - T3

Greater Noida Industrial Dev. Authority
APPROVED
Vide Letter No. 1132 Dated 30/3/2017
Valid up to Dated
D.G.M. (Plng. & Arch.)
Gen. Manager (Plng. & Arch.)
Asstt. Arch.
S.M. (Plng.)

Greater Noida Industrial Development Authority
FINAL SANCTION
Being Issued From Dated 30/3/2017
Valid up to Dated
D.G.M. (Planning)
Gen. Manager (Plng. & Arch.)
Asstt. Arch.
S.M. (Plng.)

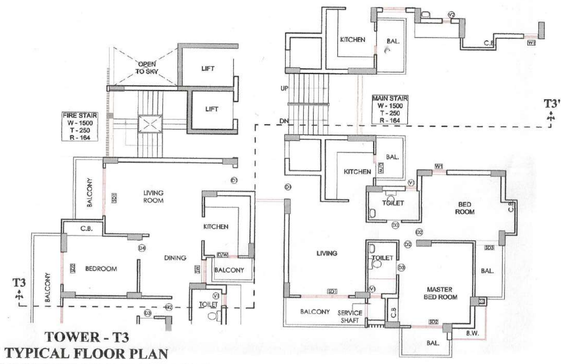

TOWER - T3
TYPICAL FLOOR PLAN

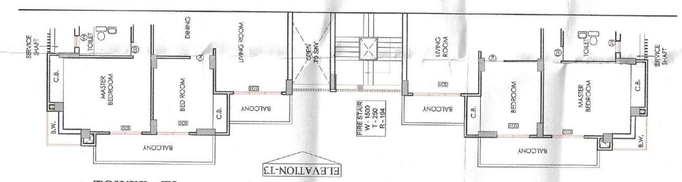

TOWER - T3
GROUND FLOOR PLAN

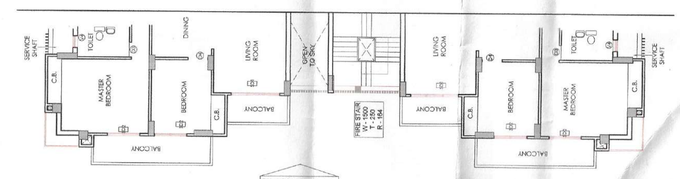

TOWER - T3
1st. FLOOR PLAN

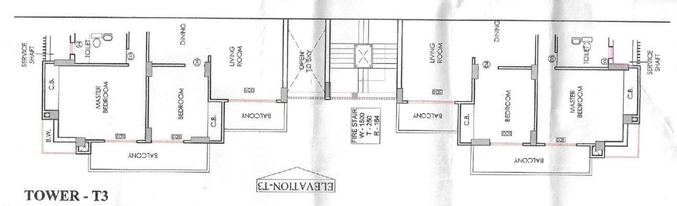

TOWER - T3
2nd. FLOOR PLAN

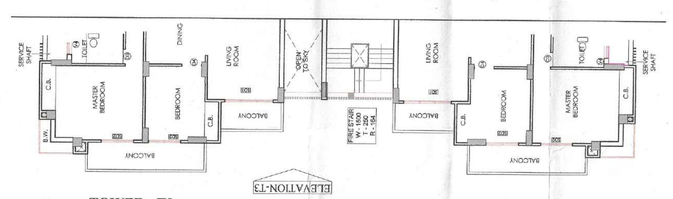

TOWER - T3
3rd. TO 19th. FLOOR PLAN

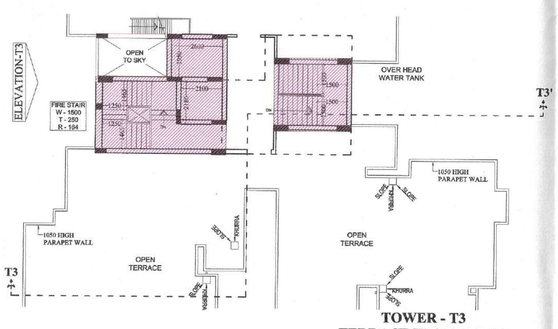

TOWER - T3
TERRACE FLOOR PLAN

PROJECT :-
RESIDENTIAL COMPLEX
AT GREATER NOIDA
PLOT NO. GH-05 SECTOR - 16B

BUILDERS & PROMOTER :-
SHRI GROUP PROSPERITY FOR ALL
S.J.P. INFRACON LTD.,
A-133, Sector 83, Noida

DRAWING TITLE :- TOWER-T3
ELEVATION - T3
SECTION T3-T3'

DRAWN BY :- SANJAY	CHECKED BY :-	SCALE 1 : 150	DATED :-

For S.J.P. INFRACON LTD.
Authorised Signatory
DARSHAN SINGH
CA/89/12573

OWNER'S SIGN
ARCHITECT'S SIGN.
DRG.No. -T3-9