

Disposal of Sewer

PRODUCED BY AN AUTODESK EDUCATIONAL PRODUCT

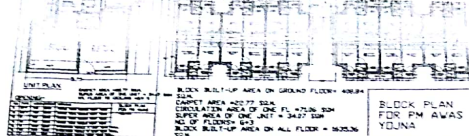

Index  
Sewage flow →

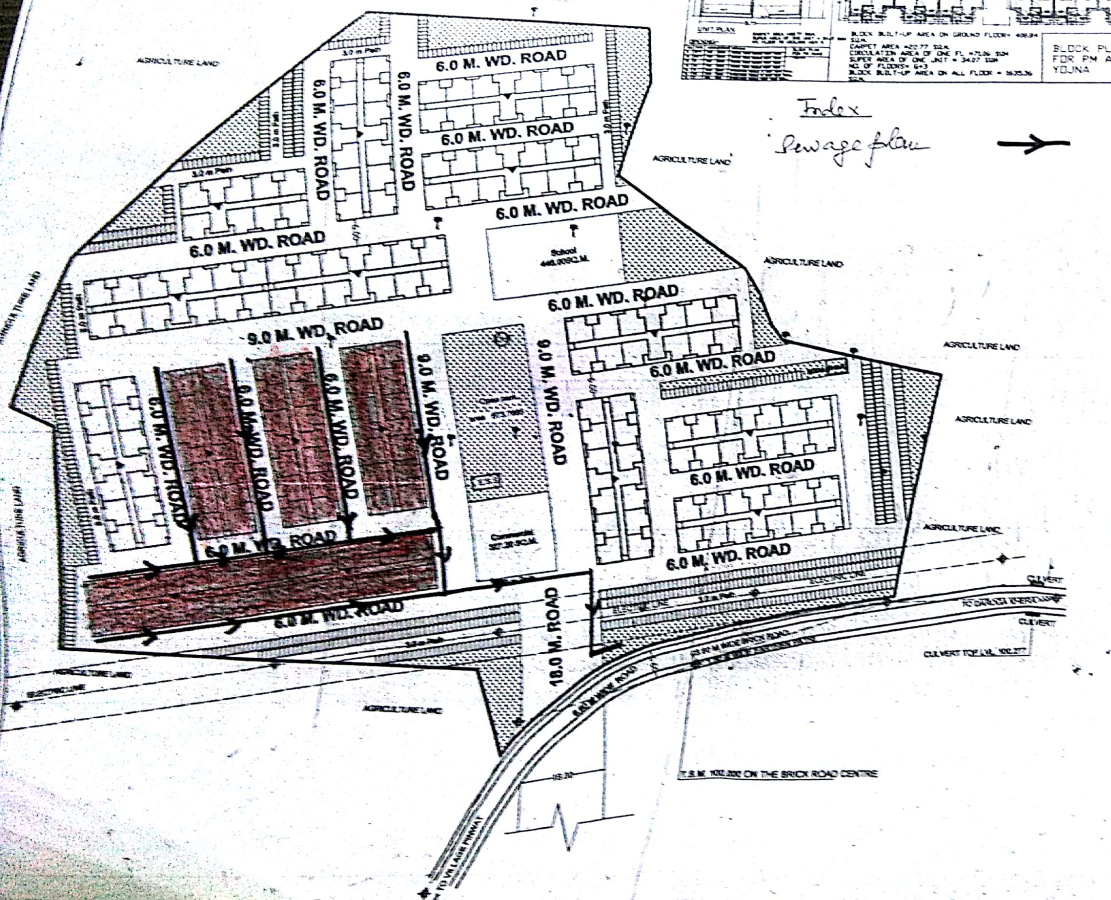

LAYOUT PLAN PAVI MIRANPUR PRIVATE LUCKNOW

SHEET NO. 1

TRD NO. UPOCBAP/11N4E2DIPN/PAV/19/113/21/5

NOTE:  
1. THIS LAYOUT PLAN HAS BEEN PREPARED ON THE BASIS OF INFORMATION RECEIVED FROM EX. EN. N.K. 12. VICE  
2. THIS LAYOUT PLAN HAS BEEN FINALISED ON THE BASIS OF FEASIBILITY RECEIVED FROM EX. EN. C.D. 12. VICE  
3. इस योजना के अन्तर्गत आने वाले सभी भूखण्डों में 12.00 मीटर चौड़ाई के सड़कें बनाने के लिए आवश्यक है।

**AREA STATEMENT:-**  
 TOTAL LAND AREA : 21504.86 SQM.(2.15HECT.)  
 COMMERCIAL AREA : 327.20 SQ.MT.  
 SCHOOL : 448.00 SQ.MT.  
 GREEN AREA : 3215.23 Sqm. (15.0 %)  
 PARKING : 752NO.(1504.00SQ.M. @ 2 Sqm./FLAT AS PER NORMS)  
 BLOCK AREA : 438.84 Sqm.  
 GROUND COVERAGE : 28%  
 F.A.R : 1.12

**E.W.S. TYPE DESIGN**  
 UNIT CARPET AREA : 22.77 SQ.MT.  
 SUPER AREA OF ONE FLAT : 34.07 SQ.MT.

**TOTAL LAND AREA :- 21504.86 SQ.MT.**

**RESIDENTIAL:- TOTAL UNITS - 752**

PARTICULAR	NO. OF BLOCK	NO. OF UNIT IN EACH BLOCK	NO. OF FLOOR	TOTAL UNITS	UNIT AREA (SQ.MT.)	SUPER AREA OF UNIT (SQ.MT.)
E.W.S.	14	48	G+3	752	22.77	34.07

**ARCHITECTURE & PLANNING UNIT-4**  
 U.P. AVAS EVAM VIKAS PARISHAD LUCKNOW.  
 LAY-OUT PLAN OF PMAY  
 VILL-MIRANPUR PINVAT, SAROJNI NAGAR,LUCKNOW.

DATE : 12-08-2018

ANS-U  
 ARCH. ASSTT.  
 ALOK VERMA  
 ARCHITECT PLANNER

SANJEEV KASHYAP  
 ARCHITECT PLANNER

S. K. RAITANI  
 CHIEF ARCHITECT PLANNER  
 LAY OUT PLAN

12-9-18  
 11/9/18

PRODUCED BY AN AUTODESK EDUCATIONAL PRODUCT