

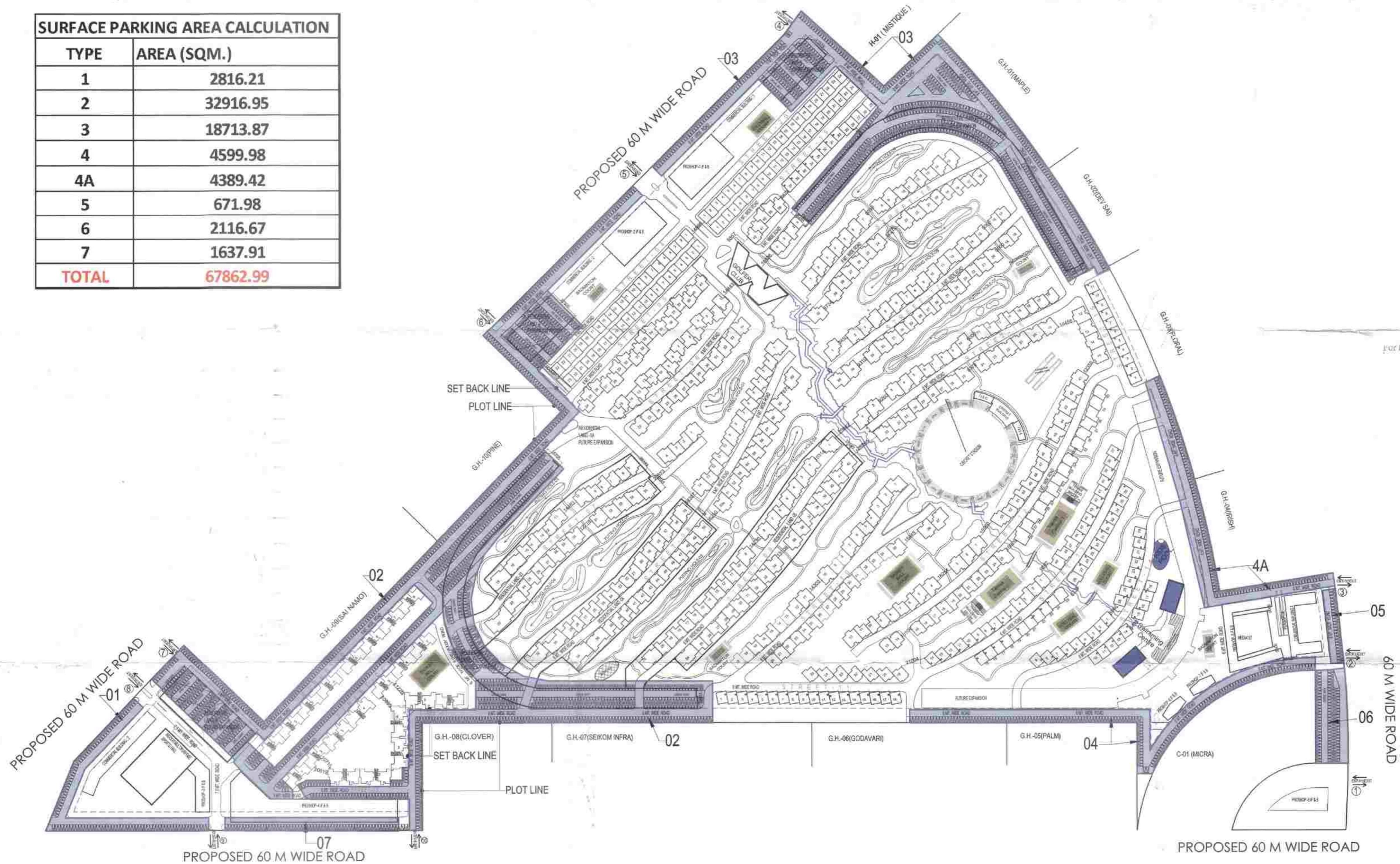

SURFACE PARKING

SURFACE PARKING AREA CALCULATION	
PROPOSED PARKING AREA OF SURFACE IN RECREATIONAL =F	67862.99
PROPOSED PARKING OF SURFACE IN RECREATIONAL =(F/20)	3393

SURFACE PARKING AREA CALCULATION	
TYPE	AREA (SQM.)
1	2816.21
2	32916.95
3	18713.87
4	4599.98
4A	4389.42
5	671.98
6	2116.67
7	1637.91
TOTAL	67862.99



NORTH POINT

NO. OF PRINTS	DATE	ISSUED TO	REMARKS
1	24/02/2023	APPROVE	

Valid up to Date: 5 Years

M. (Reg. & Arch.)
 Ar. Rachit Sharma
 CoA No. CA/2002/30415

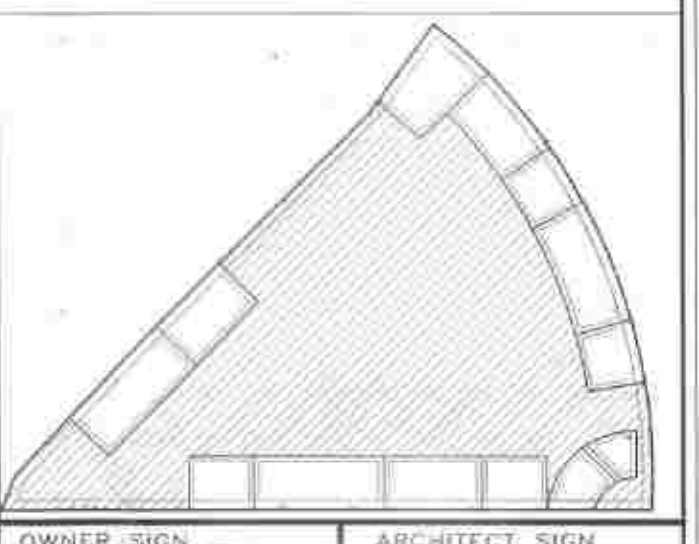

OWNER SIGN: *[Signature]*
 ARCHITECT SIGN: *[Signature]*
 M/S EUPHORIA SPORTS CITY PVT. LTD.
 RACHIT SHARMA
 B. Arch. MUDP
 CoA No. CA/2002/30415

OWNER: M/S EUPHORIA SPORTS CITY PVT. LTD.

SUBMISSION DRAWING

PROJECT: REVISED LAYOUT PLAN OF SPORTS CITY AT SC-1 ADJOINING SECTOR TECHZONE-IV, GREATER NOIDA.

DATE: _____
 SCALE: NTS.

DRAWING TITLE: SURFACE PARKING LAYOUT PLAN

ARCHITECTS: Ar. Rachit Sharma

DRAWING NO.: 05 REVISION: _____