Project Title : PROPOSED PLAN OF A COLONY LAYOUT, COLONY NAMED "MAHARAJA DWARKA", SITUATED AT KHASRA No.- 607, 608, 612,613,614 & 616, MAUJA- SATOHA-ASGARPUR, NAGLA BOHRA ROAD, SATOHA, GOVERDHAN ROAD, MATHURA (U.P.) TEHSIL & DISTT. MATHURAOwner's Name : M/S MAHARAJA WONDER PLUS REALTORSBY PARTNERS Shri Harendra Pratap Singh S/o Shri Maharaj Singh, R/o Village Pali Dungra, Sonkh Road, Mathura, Present R/o Maharaja House No.- 106,107&108, Anandlok, Goverdhan Road Mathura

File No	MVDA/LD/22-23/0738	Sheet	2 / 4
Submission Date	2023-05-25	Scale	1:100

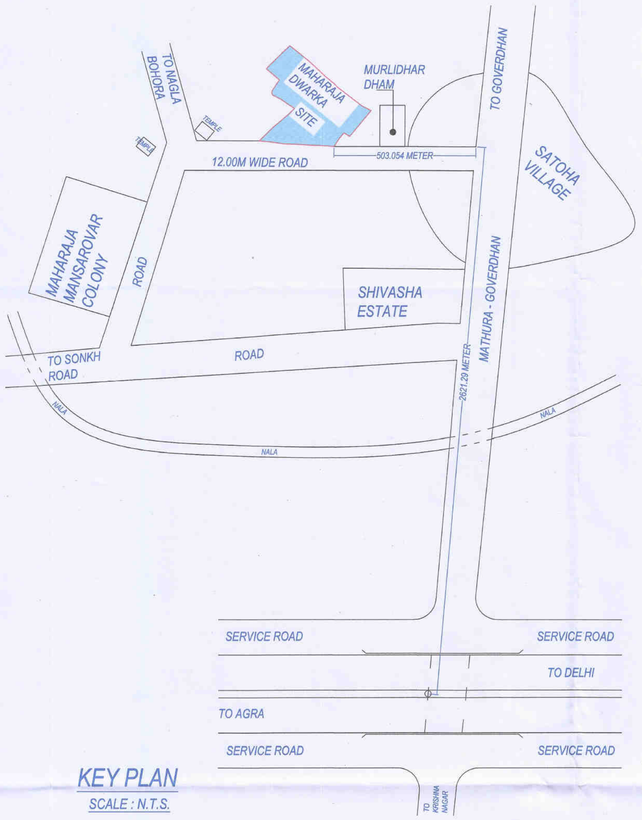

KEY PLAN
SCALE : N.T.S.

GOOGLE MAP SCALE : N.T.S.

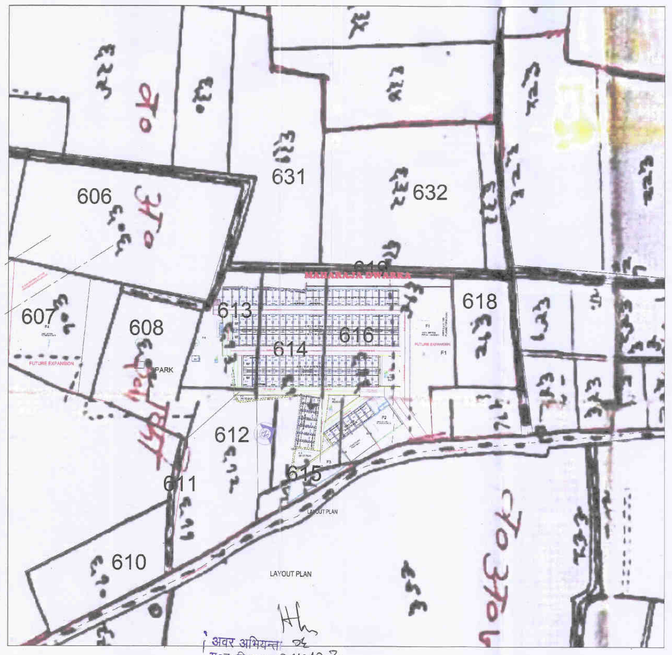

SAJRA PLAN
SCALE : N.T.S.

अवर अभियन्ता
म०वृ०वि०प्रा०म० 26/9/23
प्रमाणित प्रतिलिपि

अवर अभियन्ता
म०वृ०वि०प्रा०म० 28/9/23
प्रमाणित प्रतिलिपि

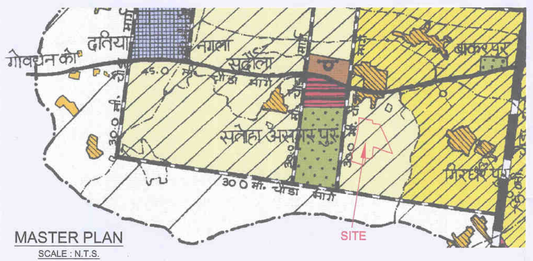

MASTER PLAN
SCALE : N.T.S.

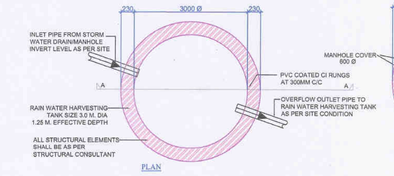

PLAN

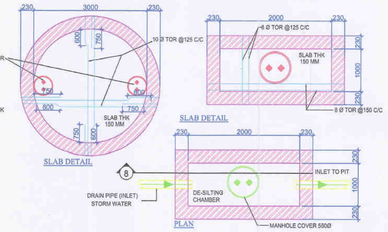

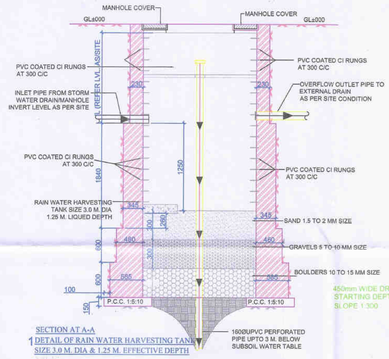

SECTION AT A-A
1 DETAIL OF RAIN WATER HARVESTING TANK SIZE 3.0 M. DIA & 1.25 M. EFFECTIVE DEPTH

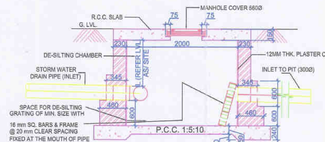

3 DETAIL OF RAIN WATER DE-SILTING CHAMBER SIZE 2M X 1M X 0.6M. EFFECTIVE DEPTH

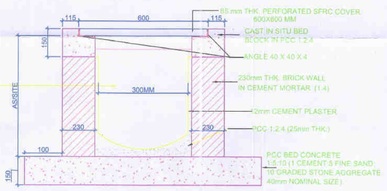

2 SECTION FOR DRAINS OF DEPTH UPTO 1000 mm

Rain Water Harvesting detail

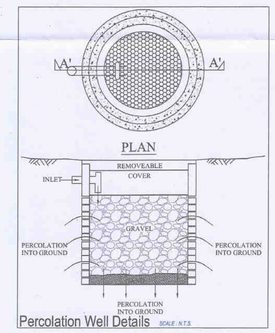

Percolation Well Details SCALE : N.T.S.

OWNER'S NAME AND SIGNATURE
(Maharaja Dwarka) MAHARAJA WONDER PLUS REALTORS,maharajacoldstorage@gmail.com,9719404066
ARCHENG'S NAME AND SIGNA ... INEER
ANKUR DUBEY AM/18174/29/15032021 Digitally signed by Ankur Dubey Date: 25 Jul 2023 11:24:27 Designation: Licensed Engineer
Mathura-Vrindavan Development Authority
Building Plan Application Number MVDA/LD/22-23/0738
Sanctioned On 12 Jul 2023
Valid Till 19 Jul 2028
Approved By Nagendra Pratap (Vice Chairman)
Examined By Anirudh Yadav (Junior engineer) kaushlendra Chaudhary (Town Planner/Executive Engineer) Rajesh Kumar (Secretory) Nagendra Pratap (Vice Chairman)

Note: - 1) This drawing is prepared as per the current prevailing Building Bye Laws.
2) If Map sanctioned is used for purpose anything other than stated in application will lead to rejection of Map.

Total Plot Area: -	24978.33	Total FAR Area: -	0.00
Total Coverage Area: -	0.00	Total BUA Area: -	0.00

ISO_A0_(841.00_x_1189.00_MM)

The correctness and accuracy of Proposal Information and drawing is a responsibility of POR/owner. Accuracy of Scrutiny Report is subject to accuracy of end-user provided data, 3rd party software/hardware/services, etc. SoftTech Engineers Ltd. is not liable for any damages which may arise from use, or inability to use the Application. 'Texts printed in 'Italics' and 'Blue' color are user inputs, which are not verified and not generated by scrutiny software.