

# 18.0 M. WIDE ROAD

## ROW HOUSING

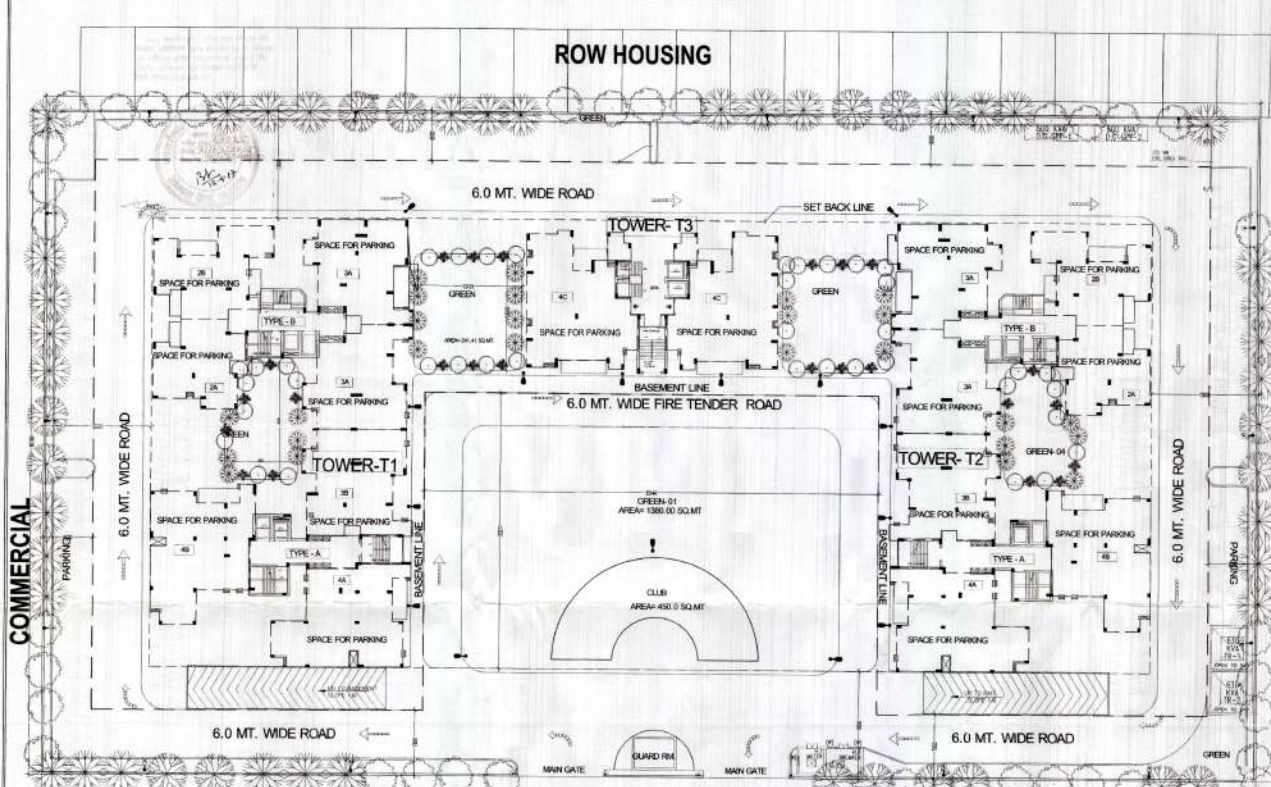

**LEGEND**

○	Paspalum termites pendula	11 mm
○	Canna lily	08 nos
○	Datura metel	13 nos
○	Cassia esculentaria	07 nos
○	Purpurea rostrata	10 nos
○	Sida latifolia	08 nos
○	Datura metel	12 nos
○	Ficus religiosa	13 nos
○	Bauhinia Purpurea	08 nos
○	Cela stracheyana	14 nos
○	Clitoria retusa	12 nos
○	Nyctanthes arborescens	08 nos
○	Clitoria trilocularis	08 nos
○	Plumbago indica	11 nos
<b>TOTAL</b>		<b>148 nos</b>

**AREA STATEMENT**  
 TOTAL PLOT AREA = 11814.75 sq.mt.  
 PROPOSED ORGANISED GREEN = 1380 SQM @ 11.68%

**GREEN AREA DETAIL**

S.NO.	TYPES	CALCULATION
1	G1	1380 SQM
<b>TOTAL GREEN AREA</b>		<b>1380 @ 11.68%</b>

**Architect sign:**  
 [Signature]

**Designer sign:**  
 [Signature]

**FILE:**  
 SUBMISSION DRAWING

**SCALE:**  
 LANDSCAPE LAYOUT PLAN

**PROJECT:**  
 PROPOSED GROUP HOUSING PLAN FOR NEW SURAT REGION  
 HOLDING PLOT NO. 120, ON DR. PLOT NO. 102, & 103 AT GOMT  
 NAGAR EXTENSION, SURAT, GUJARAT

**Developed by:**  
 SURYA  
 Infra Developers

**Architects:**  
 SPACE COMBINE  
 Architects, Engineers, Planners  
 project management consult.  
 A/112 SAFARJUNG ENCLAVE,  
 NEW DELHI - 110029  
 PH : 011-46150000

**Stamping released for:**

<input type="checkbox"/> APPROVAL	<input type="checkbox"/> SUBMISSION
<input type="checkbox"/> REVISION/CHG	<input type="checkbox"/> CONSTRUCTION

**Fig No:** A-04

**Scale:** 1:100

**Date:** JUNE 2018