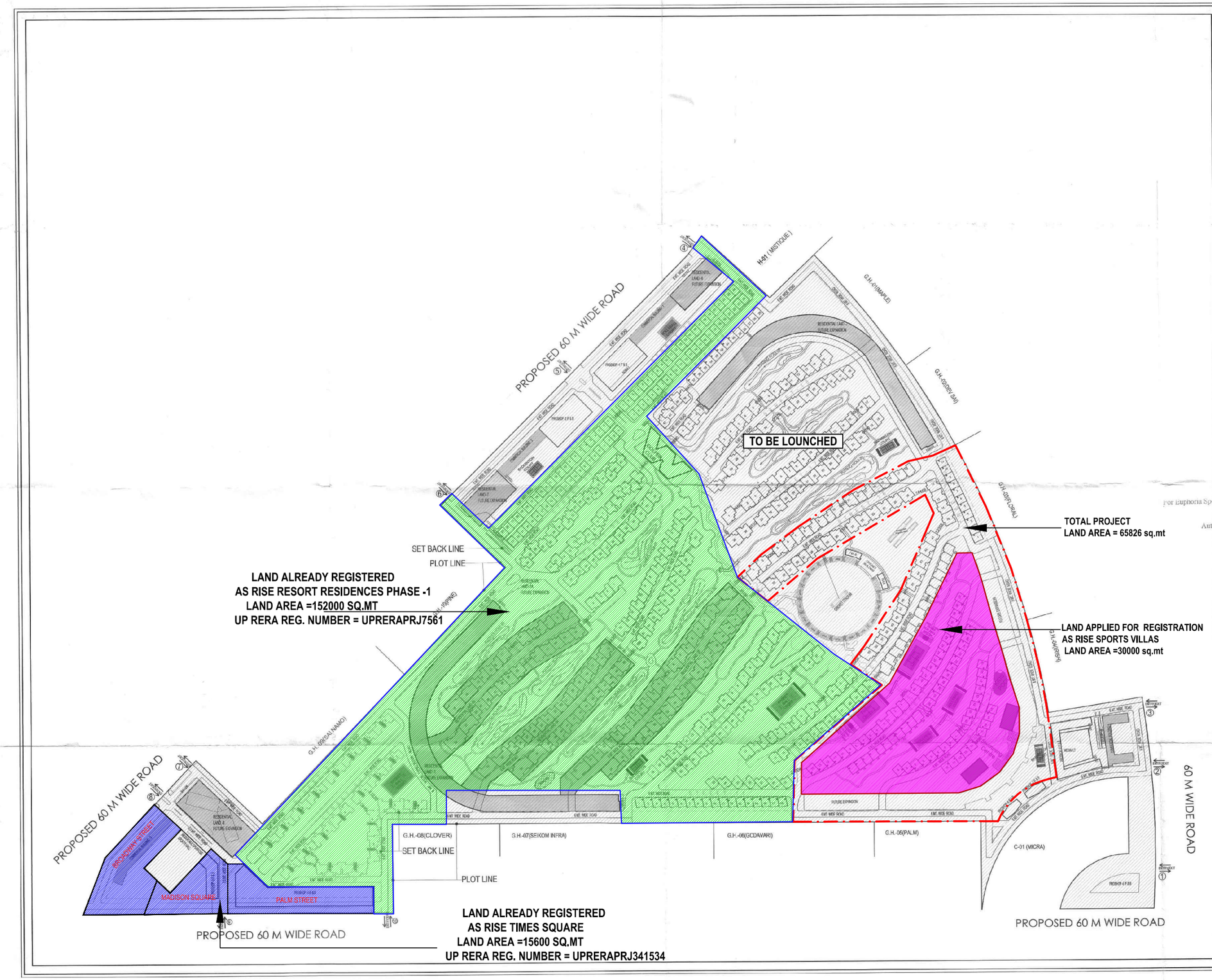

NORTH POINT

NO. OF PRINTS	DATE	ISSUED TO	REMARKS

Greater Noida Industrial Dev. Authority
APPROVED
Vide Letter No. 8032 Dated 02/11/2016
Valid up to Dated 5 years
T.G.M. (Plng. & Arch.)
Chief Manager (Plng. & Arch.)
Asstt. Arch.
S.M. (Plng.)

NOTE :- WHEREVER DISTANCE BETWEEN ADJACENT BUILDING IS LESS THAN MINIMUM REQUIREMENT MENTIONED IN BUILDING REGULATION, BUILDINGS SHALL BE CONTIGUOUS.

OWNER SIGN
for Euphoria Sports City Pvt. Ltd.
Authorized Signatory

ARCHITECT SIGN
RACHIT SHARMA
B.Arch. MUDP
COA No.- CA/2002/30415

OWNER
M/S EUPHORIA SPORTS CITY PVT. LTD.

SUBMISSION DRAWING

RACHIT SHARMA
B.Arch. Town Planner
Reg. No 2011-125/AITP

PROJECT
REVISED LAYOUT PLAN OF SPORTS CITY AT SC-1 ADJOINING SECTOR TECHZONE-IV, GREATER NOIDA.

DATE
SCALE NTS.

DRAWING TITLE
LAYOUT PLAN

ARCHITECTS
Ar. Rachit Sharma

DRAWING NO. 01
REVISION