

**BASEMENT PLUMBING FLOOR PLAN**

**LEGENDS & ABBREVIATION - PHE**

[A]	SP	AC PIPE	Ø110	
[B]	WP	WASTE PIPE	Ø75	
[C]	RP	RAIN WATER PIPE	Ø110	
[D]	VP	VENT PIPE	Ø75	

**SPECIFICATION :-**  
 1. 1:4:8 P.C.C. IN FOUNDATION  
 2. 1:2:4 R.C.C. IN SLAB, BEAM & LINTEL  
 3. 1st CLASS BRICK WORK IN FOUNDATION AND SUPAR STRUCTURE  
 4. 12MM THICK PLASTER IN (1:6) CEMENT SAND MORTAR.  
 6. MARBLE CHIPS FLOORING.

AREA CHART :-	SQM.	%AGE
TOTAL PLOT AREA	602.00	
ROAD WIDENING AREA	11.5345	
REMAINING PLOT AREA	590.4655	100.00
BASEMENT FLOOR COVERED AREA	288.63	

**LEGEND :-**  
 PROPOSED CONSTRUCTION

**PROPOSED PLAN FOR "URBAN STREET"**  
 A COMMERCIAL BULDING PLOT ON  
 KHASRA NO.- 535 & OLD 1321, 1323  
 NEW - 534 MAUZA - MATHURA BANGAR,  
 TEHS. & DISTT - MATHURA

**OWNER :-**  
 SHUBHAM LAXMI CREATIVE BUILDCON PVT. LTD

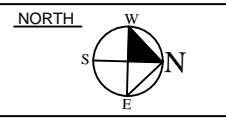

APPLICANT SIGN.

**ARCHITECT:-**  
 Hridyam Design Inc.  
 Investor Clinic Building, front of  
 Highway Plaza Shopping Mall  
 NH-2 Mathura (UP)  
 Phone: +918755422111  
 vjpa.arch@gmail.com

ENGI SIGN

SCALE :- NTS

DATE:-  
 DRG NO.

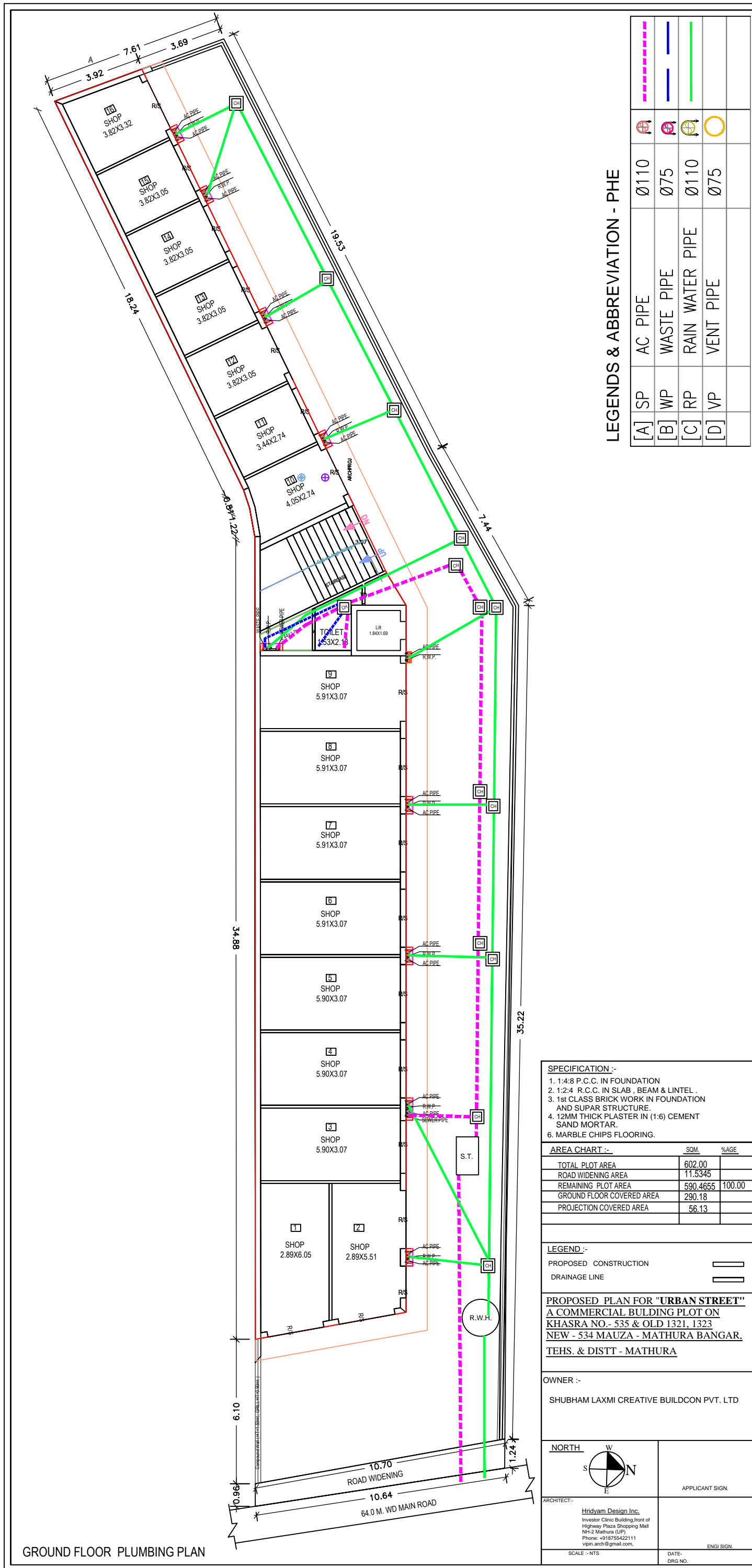

GROUND FLOOR PLUMBING PLAN

LEGENDS & ABBREVIATION - PHE

[A]	SP	AC PIPE	Ø110
[B]	WP	WASTE PIPE	Ø75
[C]	RP	RAIN WATER PIPE	Ø110
[D]	VP	VENT PIPE	Ø75

**SPECIFICATION :-**  
 1. 1:4:8 P.C.C. IN FOUNDATION  
 2. 1:2:4 R.C.C. IN SLAB, BEAM & LINTEL .  
 3. 1st CLASS BRICK WORK IN FOUNDATION AND SUPAR STRUCTURE.  
 4. 12MM THICK PLASTER IN (1:6) CEMENT SAND MORTAR.  
 6. MARBLE CHIPS FLOORING.

AREA CHART :-	SQM.	%AGE
TOTAL PLOT AREA	602.00	
ROAD WIDENING AREA	11.5345	
REMAINING PLOT AREA	590.4655	100.00
GROUND FLOOR COVERED AREA	290.18	
PROJECTION COVERED AREA	56.13	

**LEGEND :-**  
 PROPOSED CONSTRUCTION [Symbol]  
 DRAINAGE LINE [Symbol]

**PROPOSED PLAN FOR "URBAN STREET"**  
 A COMMERCIAL BULDING PLOT ON  
 KHASRA NO.- 535 & OLD 1321, 1323  
 NEW - 534 MAUZA - MATHURA BANGAR,  
 TEHS. & DISTT - MATHURA

**OWNER :-**  
 SHUBHAM LAXMI CREATIVE BUILDCON PVT. LTD

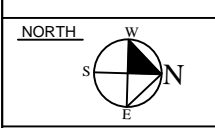

APPLICANT SIGN.

**ARCHITECT:-**  
 Hridayam Design Inc.  
 Investor Clinic Building, front of  
 Highway Plaza Shopping Mall  
 NH-2 Mathura (UP)  
 Phone: +918755422111  
 vp@hridyamdesign.com

ENGI SIGN.  
 SCALE :- NTS  
 DATE-  
 DRG NO.



FIRST FLOOR PLUMBING PLAN

LEGENDS & ABBREVIATION - PHE

[A]	SP	AC PIPE	Ø110
[B]	WP	WASTE PIPE	Ø75
[C]	RP	RAIN WATER PIPE	Ø110
[D]	VP	VENT PIPE	Ø75

**SPECIFICATION :-**

- 1:4:8 P.C.C. IN FOUNDATION
- 1:2:4 R.C.C. IN SLAB , BEAM & LINTEL .
- 1st CLASS BRICK WORK IN FOUNDATION AND SUPAR STRUCTURE.
- 12MM THICK PLASTER IN (1:6) CEMENT SAND MORTAR.
- MARBLE CHIPS FLOORING.

**AREA CHART :-**

	SQM.	%AGE
TOTAL PLOT AREA	602.00	
ROAD WIDENING AREA	11.5345	
REMAINING PLOT AREA	590.4655	100.00
FIRST FLOOR COVERED AREA	290.18	
BALCONY AREA	56.13	

**LEGEND :-**

PROPOSED CONSTRUCTION

DRAINAGE LINE

**PROPOSED PLAN FOR "URBAN STREET"**  
**A COMMERCIAL BUILDING PLOT ON**  
**KHASRA NO.- 535 & OLD 1321, 1323**  
**NEW - 534 MAUZA - MATHURA BANGAR,**  
**TEHS. & DISTT - MATHURA**

**OWNER :-**  
 SHUBHAM LAXMI CREATIVE BUILDCON PVT. LTD

**NORTH**

APPLICANT SIGN.

ARCHITECT:-  
 Hridyam Design Inc.  
 Investor Clinic Building,front of Highway Plaza Shopping Mall  
 NH-2 Mathura (UP)  
 Phone: +918755422111  
 vipn.arch@gmail.com.

ENGINE SIGN.

SCALE :- NTS

DATE:-  
 DRG NO.

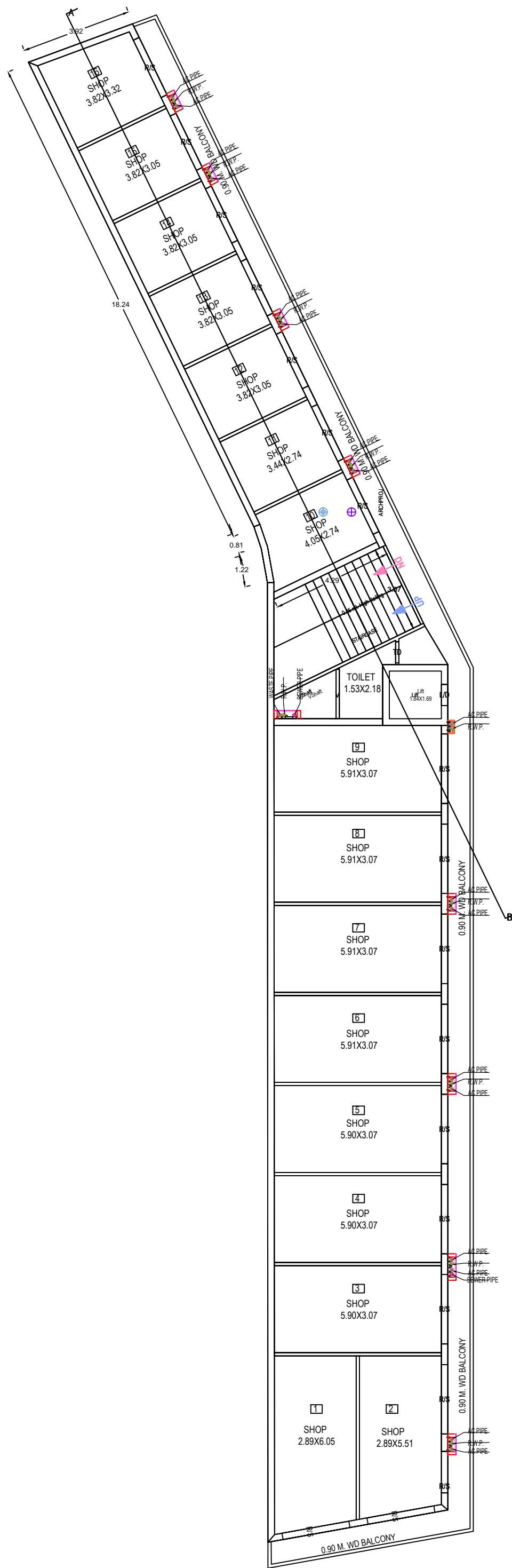

SECOND FLOOR PLUMBING PLAN

LEGENDS & ABBREVIATION - PHE

[A] SP	AC PIPE	Ø110	
[B] WP	WASTE PIPE	Ø75	
[C] RP	RAIN WATER PIPE	Ø110	
[D] VP	VENT PIPE	Ø75	

**SPECIFICATION :-**

- 1:4:8 P.C.C. IN FOUNDATION
- 1:2:4 R.C.C. IN SLAB , BEAM & LINTEL .
- 1st CLASS BRICK WORK IN FOUNDATION AND SUPAR STRUCTURE.
- 12MM THICK PLASTER IN (1:6) CEMENT SAND MORTAR.
- MARBLE CHIPS FLOORING.

AREA CHART :-	SQM.	%AGE
TOTAL PLOT AREA	602.00	
ROAD WIDENING AREA	11.5345	
REMAINING PLOT AREA	590.4655	100.00
SECOND FLOOR COVERED AREA	290.18	
BALCONY AREA	56.13	

**LEGEND :-**

PROPOSED CONSTRUCTION

DRAINAGE LINE

**PROPOSED PLAN FOR "URBAN STREET"**  
 A COMMERCIAL BUILDING PLOT ON  
 KHASRA NO.- 535 & OLD 1321, 1323  
 NEW - 534 MAUZA - MATHURA BANGAR,  
 TEHS. & DISTT - MATHURA

**OWNER :-**  
 SHUBHAM LAXMI CREATIVE BUILDCON PVT. LTD

**ARCHITECT:-**  
 Hridyam Design Inc.  
 Investor Clinic Building, front of  
 Highway Plaza Shopping Mall  
 NH-2 Mathura (UP)  
 Phone: +918755422111  
 vjpn.arch@gmail.com.

SCALE :- NTS

DATE:-  
 DRG NO.

NORTH

APPLICANT SIGN.

ENGI SIGN.

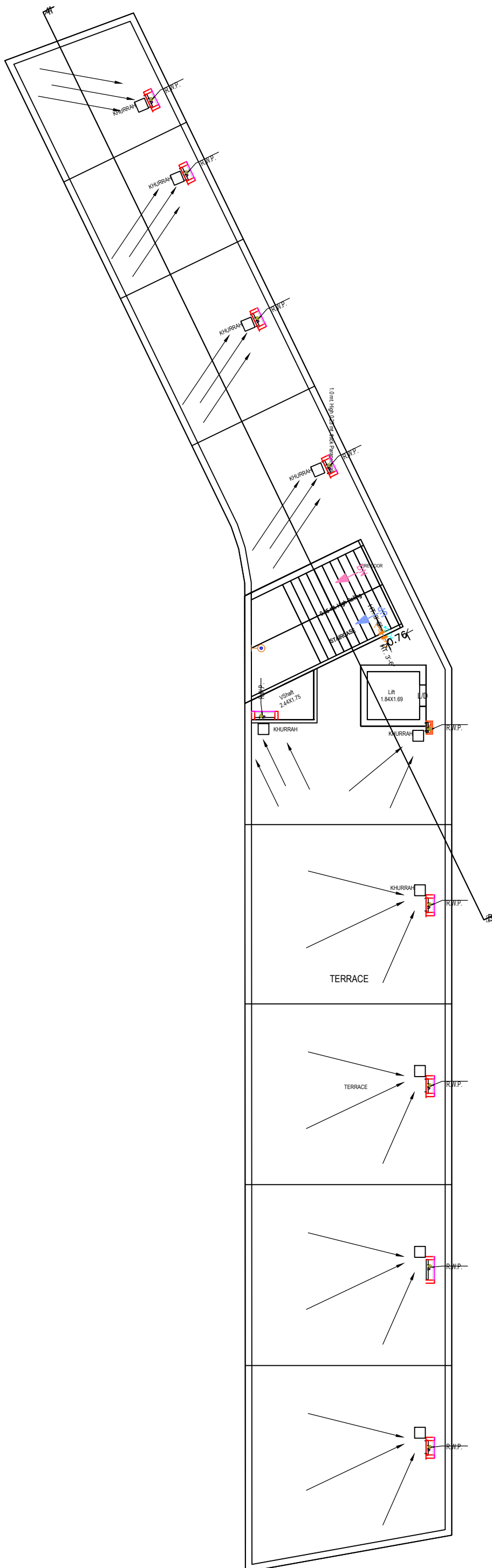

TERRACE FLOOR PLUMBING PLAN

**SPECIFICATION :-**

1. 1:4:8 P.C.C. IN FOUNDATION
2. 1:2:4 R.C.C. IN SLAB , BEAM & LINTEL .
3. 1st CLASS BRICK WORK IN FOUNDATION AND SUPAR STRUCTURE.
4. 12MM THICK PLASTER IN (1:6) CEMENT SAND MORTAR.
6. MARBLE CHIPS FLOORING.

AREA CHART :-	SQM.	%AGE
TOTAL PLOT AREA	602.00	
ROAD WIDENING AREA	11.5345	
REMAINING PLOT AREA	590.4655	100.00
TERRACE FLOOR COVERED AREA	23.21	

**LEGEND :-**

- PROPOSED CONSTRUCTION
- DRAINAGE LINE

**PROPOSED PLAN FOR "URBAN STREET"**  
**A COMMERCIAL BULDING PLOT ON**  
**KHASRA NO.- 535 & OLD 1321, 1323**  
**NEW - 534 MAUZA - MATHURA BANGAR,**  
**TEHS. & DISTT - MATHURA**

**OWNER :-**

SHUBHAM LAXMI CREATIVE BUILDCON PVT. LTD

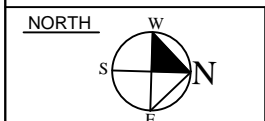

APPLICANT SIGN.

ARCHITECT:-  
**Hridyam Design Inc.**  
 Investor Clinic Building front of  
 Highway Plaza Shopping Mall  
 NH-2 Mathura (UP)  
 Phone: +918755422111  
 vipn.arch@gmail.com,

ENGI SIGN.

SCALE :- NTS

DATE-  
 DRG NO.