



UPAVP
 ARCHITECTURE AND PLANNING SECTION UNIT-5
 NEELGIRI COMPLEX, INDIRA NAGAR
 LUCKNOW-226016

ISO. 9001-2000

FILE NO. SHEET NO.-8/8

DWG NO.-

ELECTRIFICATION:-

S.N.	TYPE	HEIGHT	REMARKS/ SIGN
1.	FAN (2 NOS.)		∞
2.	BULB (7 NOS.)		Ⓟ
3.	S.B. (3 NOS.) SWITCH BOARD.	1375MM FROM FLOOR	SB
4.	P.S. (3 NOS.) POWER SWITCH.		PS
5.	T.L. (2 NOS.) TUBE LIGHT		TL

NOTE :-
 1. ALL INTERSECTIONS OF THIS LAYOUT AS PER DETAILS.
 2. TRANSFER OF THIS LAYOUT ON SITE SHOULD BE RECHECKED AND ADJUSTMENTS, IF ANY, SHOULD BE EVENLY DISTRIBUTED.
 3. ANY DISCREPANCY IF ANY, FOUND ON SITE SHOULD BE IMMEDIATELY REFERRED TO ARCHITECTURE & PLANNING SECTION, AP, UNIT-5.
 4. THIS LAY-OUT PLAN DOES NOT ACCOUNT FOR SALABILITY & FINANCIAL ASPECTS OF PROPOSED PROPERTIES. THESE MAY BE GOT ASCERTAINED BY CONCERNED DEPARTMENTS BEFORE ACTUAL IMPLEMENTATION.
 5. THIS WORKING DRAWING HAS BEEN PREPARED ON THE BASIS OF INFORMATION RECEIVED BY E.C.D., VIDE HIS LETTER NO. 2172 / Y-52 35 DT-29.12.2017.
 6. THE FEASIBILITY HAS BEEN SENT BY AP-5, VIDE HIS LETTER NO.-306 / AP-5 DATED 05.02.2018.
 7. THIS WORKING DRAWING HAS BEEN FINALIZED ON THE BASIS OF THE FEASIBILITY RECEIVED FROM EX. EN. CD-7 VIDE HIS LETTER NO. 239 / Y-52 / 04 DATED 07.02.2018.

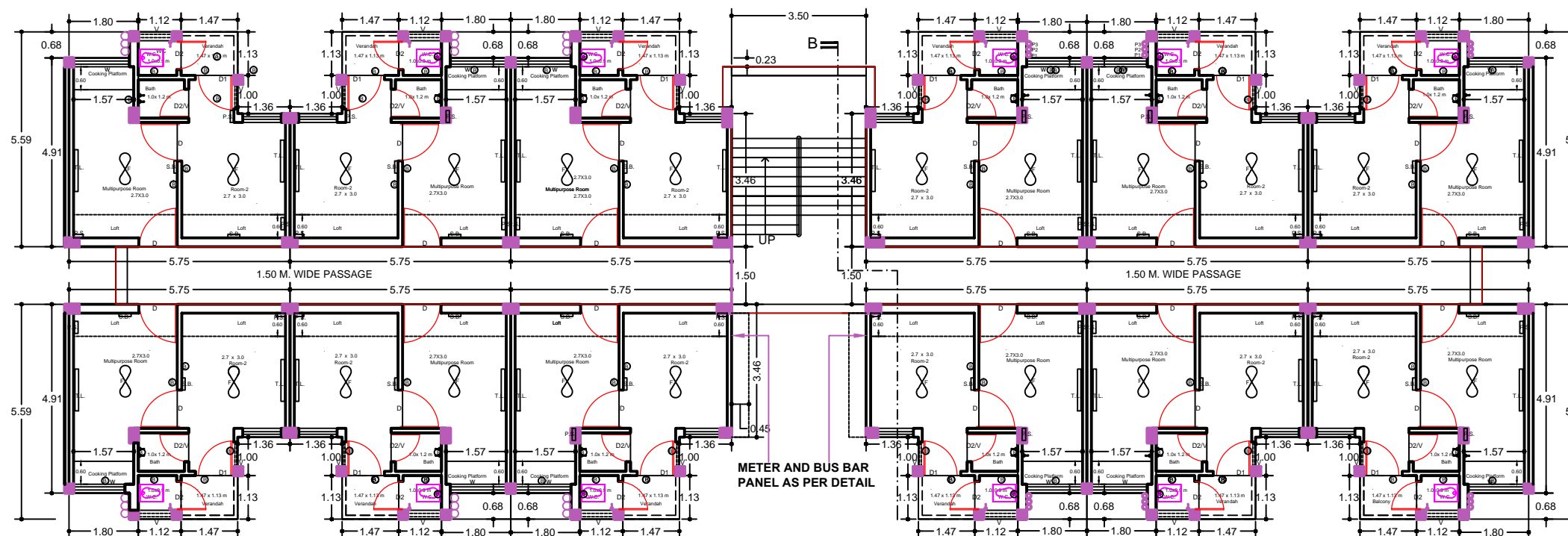
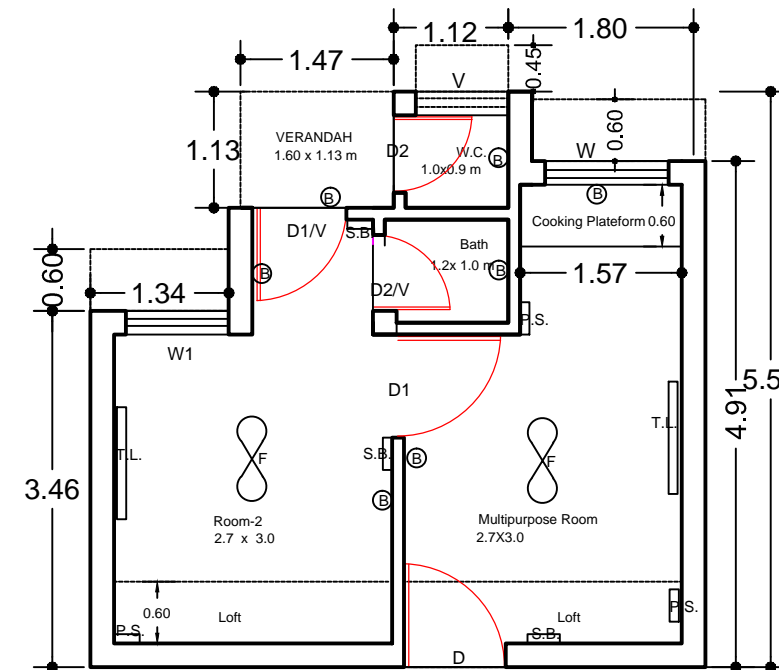
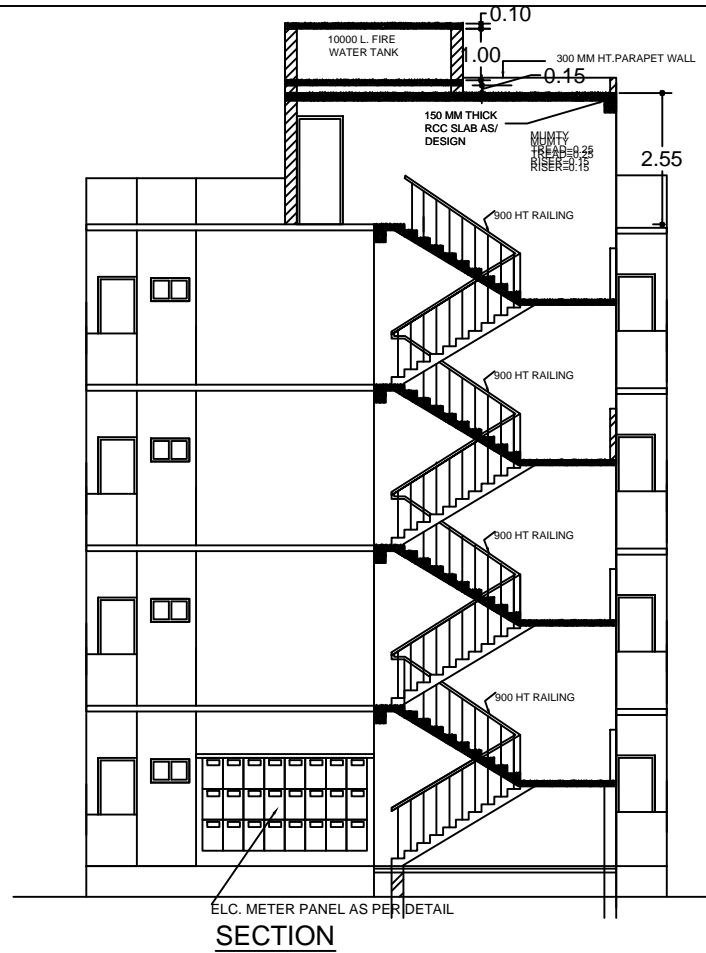

TYPICAL FLOOR PLAN

ARCHITECTURE & PLANNING UNIT-5
 U.P.AVAS EVAM VIKAS PARISHAD GZB.

REVISED DETAIL WORKING DRAWING
 PMAY-2018

DATED -16.03.2018

KRISHNA KANT
 DIP. ARCH.
 ARCH. ASSTT.

MUKESH RUHELA
 B. ARCH., M. PLANNING (HOUSING) A.I.T.P.
 ASSTT. ARCH. PLANNER

SANJEEV KASHYAP
 B.PLAN, M.PLANNING (ENVIRONMENT) A.I.T.P.
 ARCHITECT PLANNER

CHIEF ARCH. PLANNER