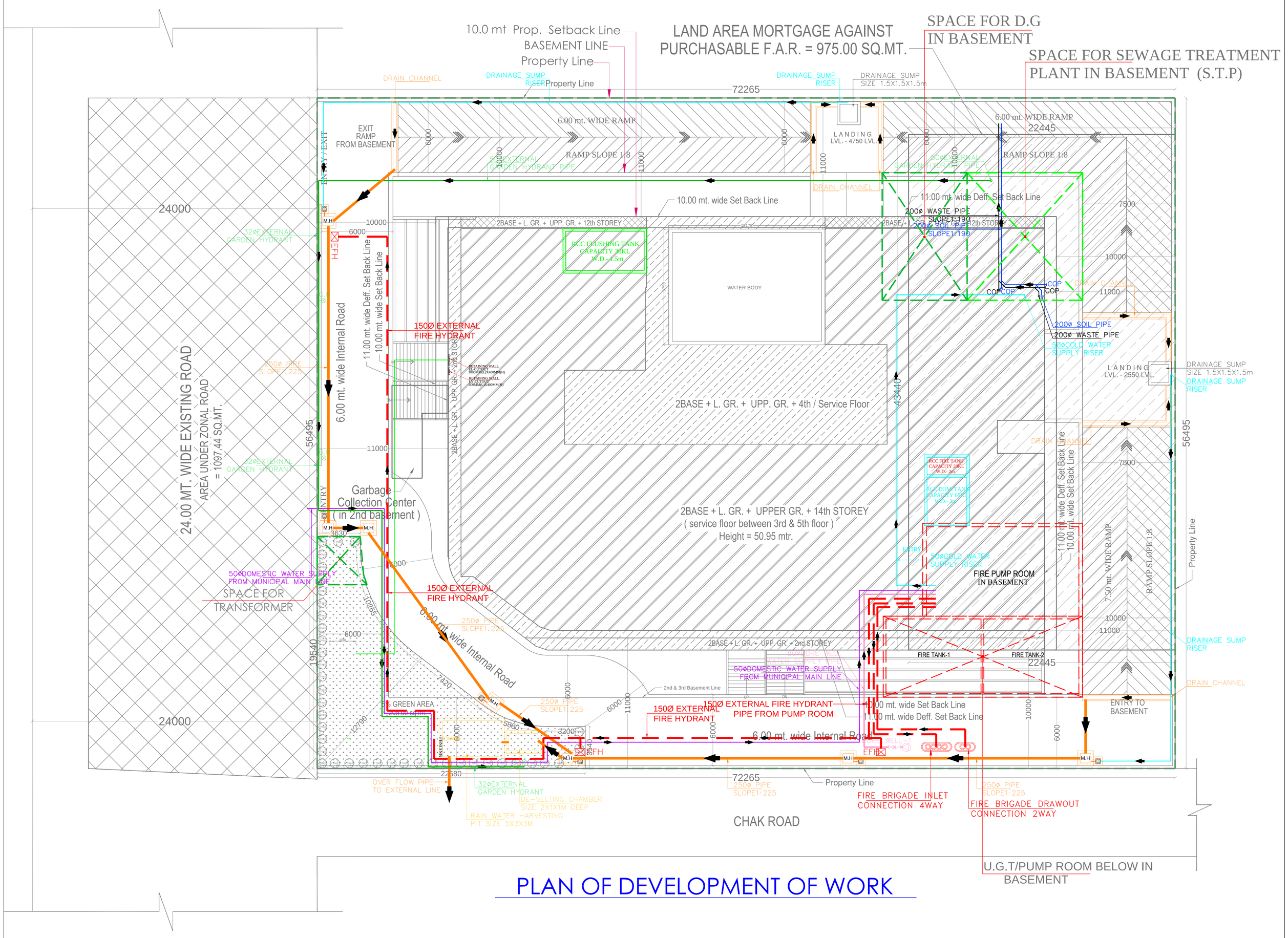

PLAN OF DEVELOPMENT OF WORK

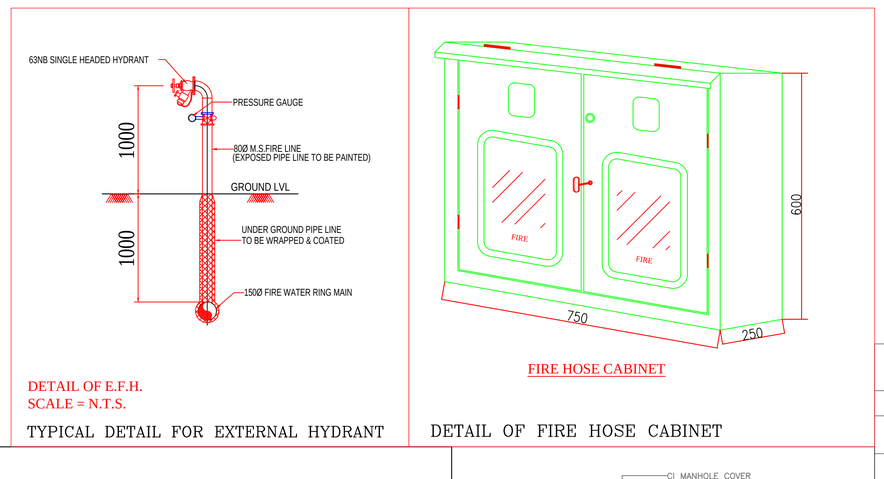

DETAIL OF E.F.H.
SCALE = N.T.S.

TYPICAL DETAIL FOR EXTERNAL HYDRANT

FIRE HOSE CABINET

DETAIL OF FIRE HOSE CABINET

LEGEND :-

S.No.	DESCRIPTION	SYMBOL
1.	STORM WATER LINE	
2.	MANHOLE DRAINAGE LINE	M.H
3.	CATCH BASIN FOR (RAIN WATER)	

LEGEND :-

S.No.	DESCRIPTION	SYMBOL
1.	150ØFIRE SUPPLY FOR EXTERNAL	
2.	EXTERNAL FIRE HYDRANT (E.F.H)	
3.	2WAY FIRE BRIGADE DRAW OUTLET CONNECTION	
4.	4WAY FIRE BRIGADE INLET CONNECTION	

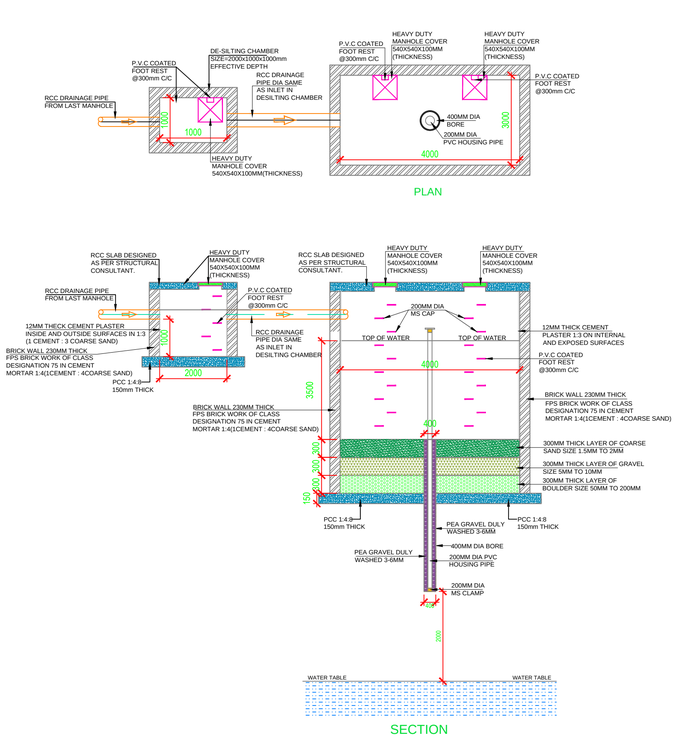

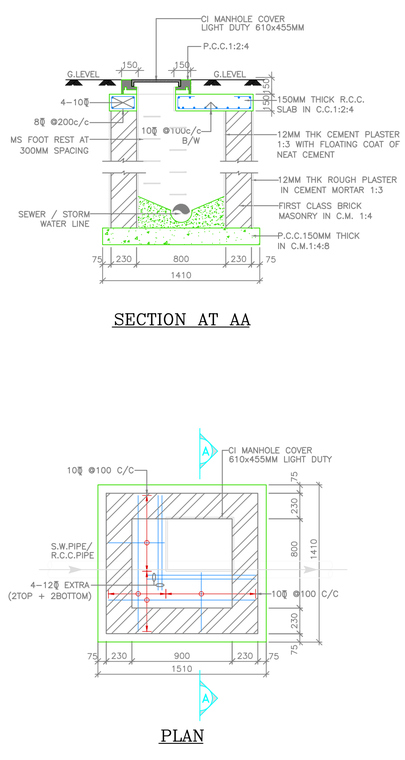

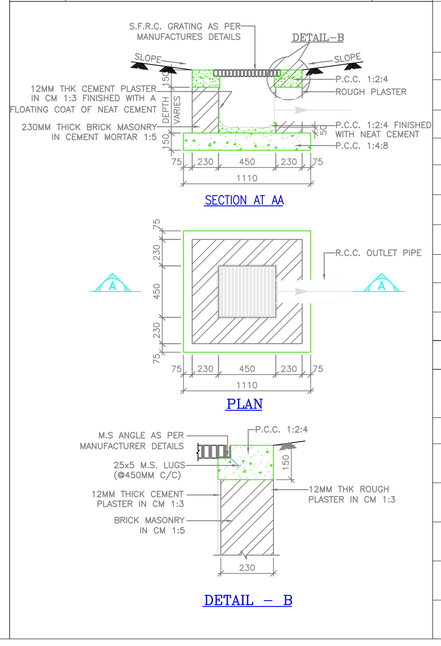

LEGEND :-

S.No.	DESCRIPTION	SYMBOL
1.	SEWER LINE	
2.	STORM WATER PIPE	
3.	DOMESTIC WATER RISER PIPE	
4.	FLUSHING WATER RISER PIPE	
5.	IRRIGATION PIPE	
6.	GARDEN TAP	G.H
7.	BORE WELL	
8.	MANHOLE SEWER LINE	M.H
9.	CATCH BASIN FOR (RAIN WATER)	
10.	STORM WATER MANHOLE	M.H

LEGEND :-

S.No.	DESCRIPTION	SYMBOL
1.	GARDEN HYDRANT PIPE	
2.	BORE WELL PIPE	
3.	MUNICIPAL PIPE	
4.	GARDEN HYDRANT	
5.	BORE WELL	

PROJECT : REVISED SUBMISSION DRAWINGS FOR THE PROPOSED BUDGET HOTEL BUILDING AT KHASRA NO.- 1216 , 1217 & 1218 / 1392 AT VILLAGE NOOR NAGAR GHAZIABAD (U.P.)

OWNER:- M/s. - SHRINATH JI PROMOTERS & DEVELOPERS

THROUGH:- Mr. - RAKESH KUMAR AGGARWAL

PLAN OF DEVELOPMENT OF WORK

Architects Anuj Agarwal CA/96/19503 A-244 Kaushambi Ghaziabad

MEP CONSULTANT:

WAC Engineers INDIA PVT. LTD.
MEP Consultants & Project Managers
B-78,Sector-6, Noida,UP-201301

Design Studio

ANUJ AGARWAL ARCHITECTS
OFFICE:- A-244 KAUSHAMBI GHAZIABAD (U.P.)
Ph:-0120 - 6454182 , 4165712, TEL. FAX - 2773592
e-mail : arch.anujagarwal@gmail.com

SCALE	DATE	DEALT BY	CHECKED BY	SHEET NO.
N.T.S				