S.NO.	ARAZI NO.	AREA (IN SQ.M.)
1	406-A	16830.00
2	406-B	5840.00
3	411	1130.00
4	408	510.00
5	409	1300.00
6	400 MIN	4260.00
7	407	540.00
8	410	5310.00
TOTAL		35720.00

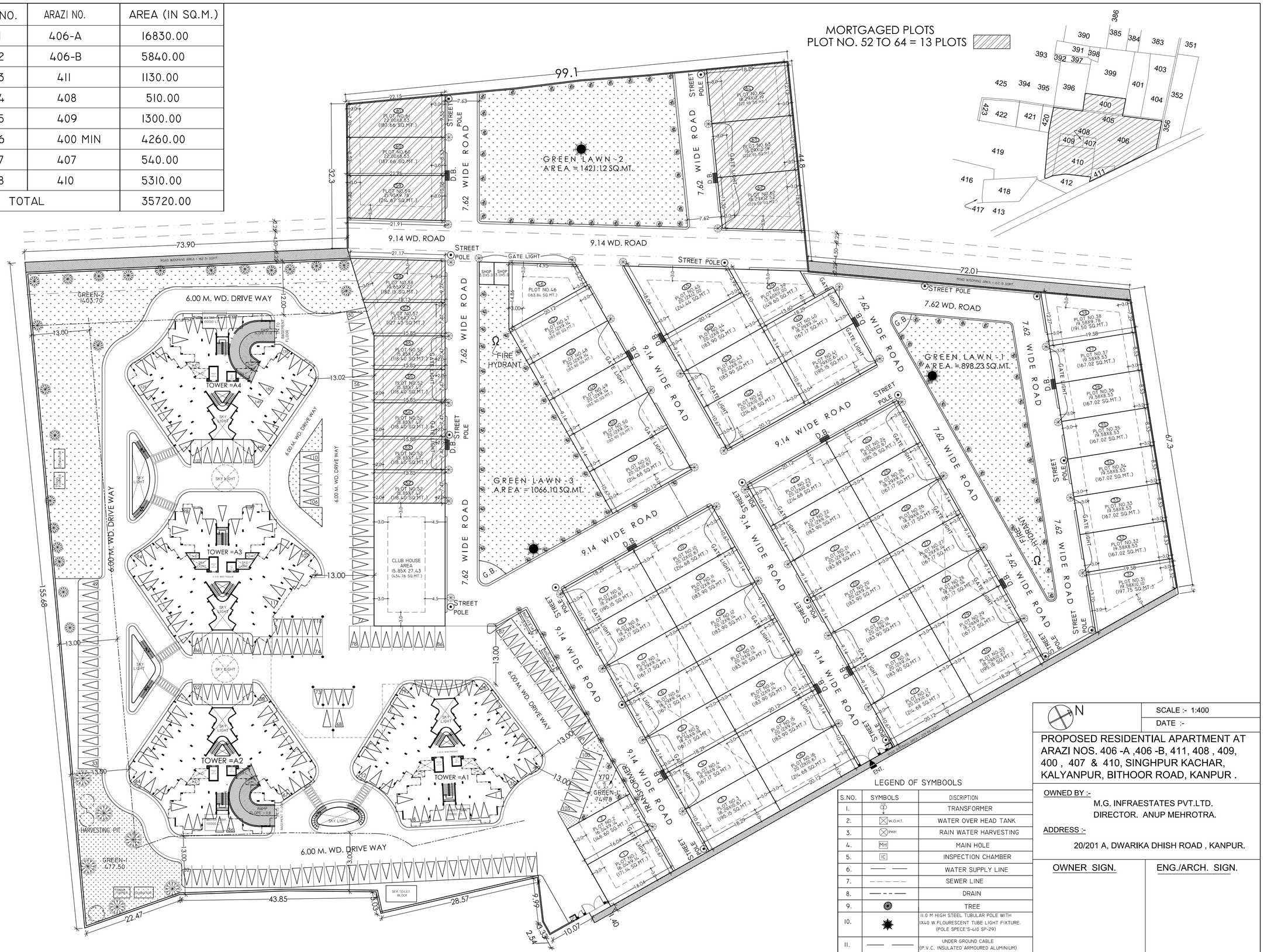

LAYOUT PLAN OF SERVICES (ELECTRICAL SERVICES)

scale:-1:400

LEGEND OF SYMBOLS

S.NO.	SYMBOLS	DISCRIPTION
1.		TRANSFORMER
2.	W.O.H.T.	WATER OVER HEAD TANK
3.	RWH	RAIN WATER HARVESTING
4.	MH	MAIN HOLE
5.	IC	INSPECTION CHAMBER
6.		WATER SUPPLY LINE
7.		SEWER LINE
8.		DRAIN
9.		TREE
10.		11.0 M HIGH STEEL TUBULAR POLE WITH 1X40 W.FLOURESCENT TUBE LIGHT FIXTURE. (POLE SPECE'S-410 SP-29)
11.		UNDER GROUND CABLE (P.V.C. INSULATED ARMOURED ALUMINIUM)
12.	E.M.H.	ELECTRICAL MAIN HOLE
13.		TRENCH
14.		GARBAGE BOX
15.	Ω	FIRE HYDRANT
16.		SOIL PIPE
17.		DEEP DRAIN

N

SCALE :- 1:400

DATE :-

PROPOSED RESIDENTIAL APARTMENT AT ARAZI NOS. 406 -A ,406 -B, 411, 408 , 409, 400 , 407 & 410, SINGHPUR KACHAR, KALYANPUR, BITHOOR ROAD, KANPUR .

OWNED BY :-

M.G. INFRAESTATES PVT.LTD.
DIRECTOR. ANUP MEHROTRA.

ADDRESS :-

20/201 A, DWARIKA DHISH ROAD , KANPUR.

OWNER SIGN.

ENG./ARCH. SIGN.

SHEET No. 3/22

16.06.23