S.NO.	ARAZI NO.	AREA (IN SQ.M.)
1	406-A	16830.00
2	406-B	5840.00
3	411	1130.00
4	408	510.00
5	409	1300.00
6	400 MIN	4260.00
7	407	540.00
8	410	5310.00
TOTAL		35720.00

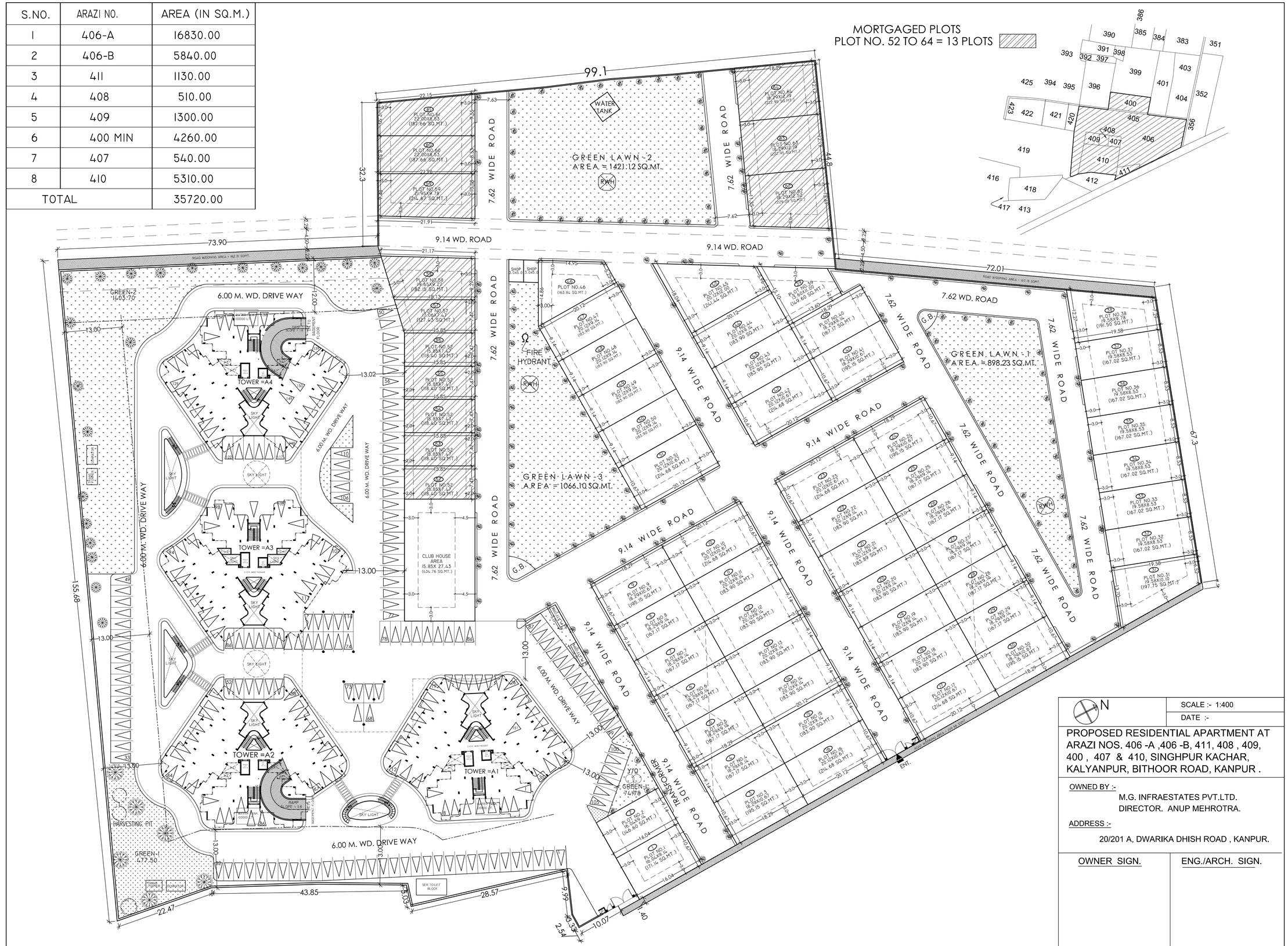

N

SCALE :- 1:400

DATE :-

PROPOSED RESIDENTIAL APARTMENT AT ARAZI NOS. 406 -A ,406 -B, 411, 408 , 409, 400 , 407 & 410, SINGHPUR KACHAR, KALYANPUR, BITHOOR ROAD, KANPUR .

OWNED BY :-

M.G. INFRAESTATES PVT.LTD.
DIRECTOR. ANUP MEHROTRA.

ADDRESS :-

20/201 A, DWARIKA DHISH ROAD , KANPUR.

OWNER SIGN.

ENG./ARCH. SIGN.

STILT / GROUND LAYOUT PLAN

scale:-1:400

SHEET No. 1/22

16.06.04