

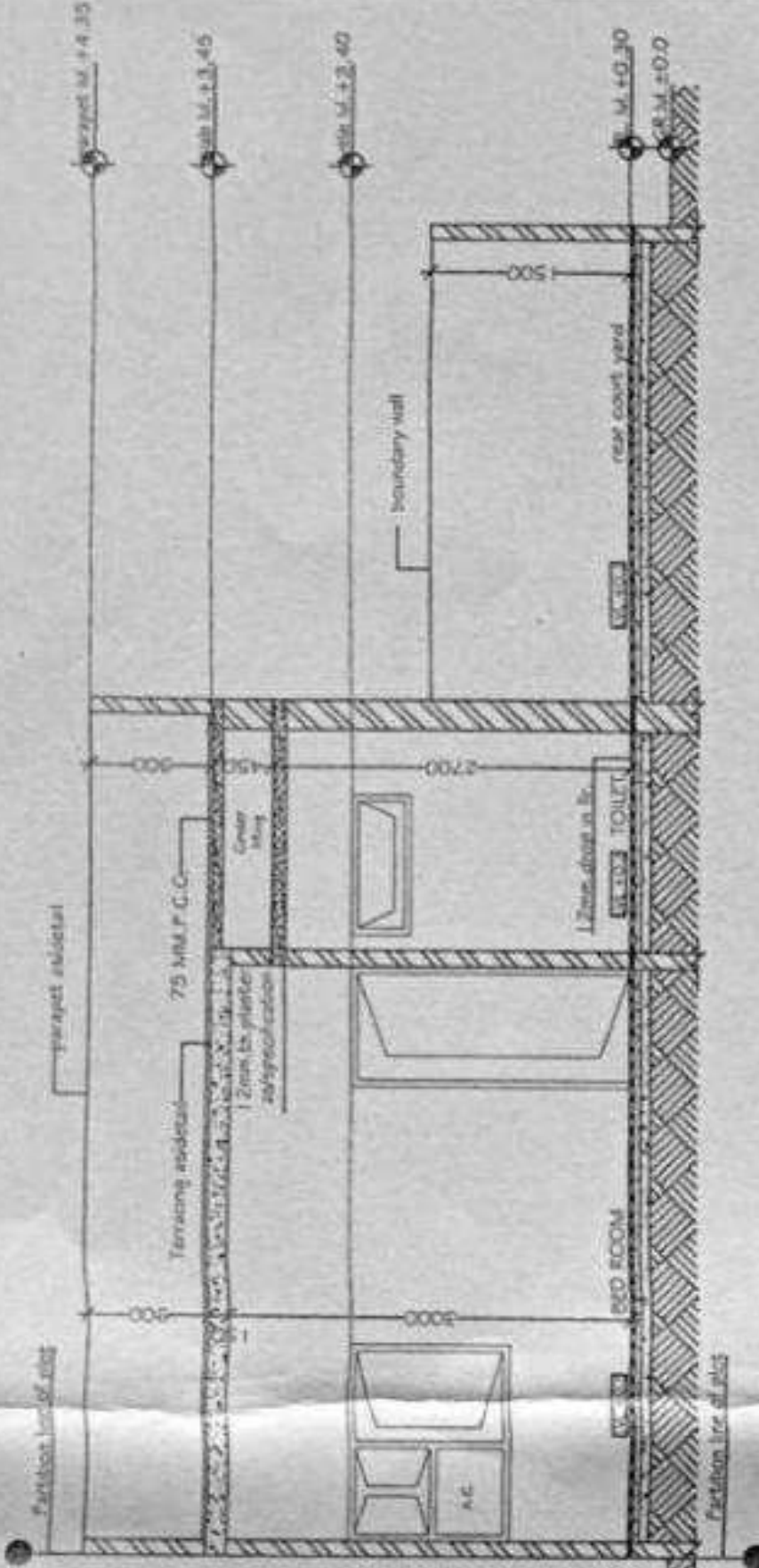

UPHDB
 ARCHITECTURAL AND PLANNING SECTION
 UNIT - 2 F - 27 28, LAJPAT NAGAR
 MORADABAD - 244001
 E-MAIL: uphdb12@rediffmail.com

DATE: 22-02-11
 WORKING DRAWING, HOUSE TYPE - 75/200
 SHEET NO. 01

NOTES:
 1. WRITTEN DIMENSIONS ARE TO BE FOLLOWED
 2. ANY DISCREPANCY IN THIS DRG. SHOULD BE BROUGHT TO THE NOTICE OF CONCERNING ARCHITECT PLANNER/CHIEF ARCHITECT PLANNER.
 3. WOODEN FRAME SECTION A = 62.50 x 1.250
 4. DESIGNERS DOOR AS PER SPECIFIED.
 5. THIS WORKING DRAWING HAS BEEN PREPARED ON THE BASIS OF DEMAND RECEIVED FROM C.D.-25 WIDE HIS LETTER NO. 168/ENG-19/10, DATED-05.02.2011.



SECTION AT A-A
 SCALE - 1:100

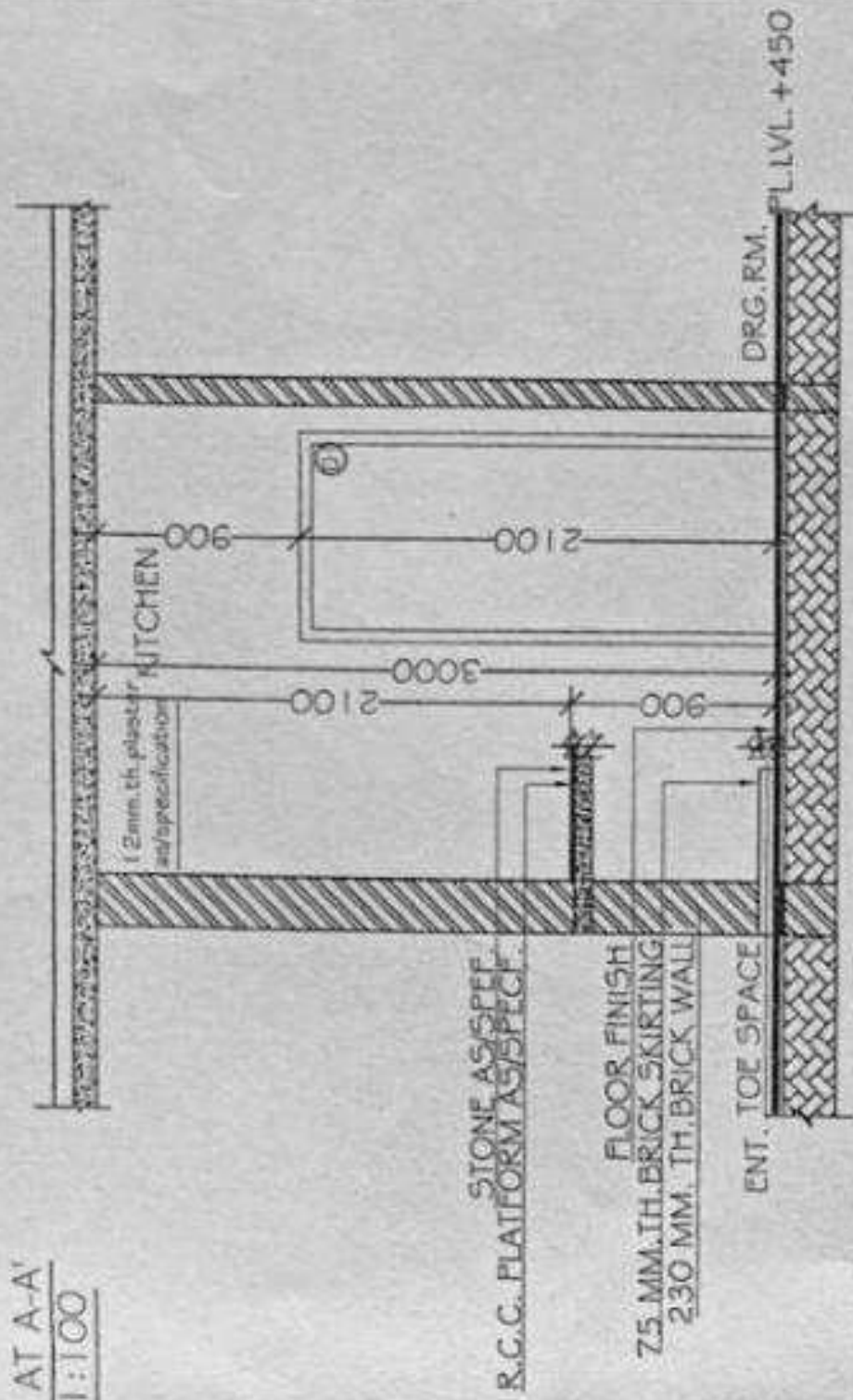

KITCHEN DETAIL
 SCALE - 1:50

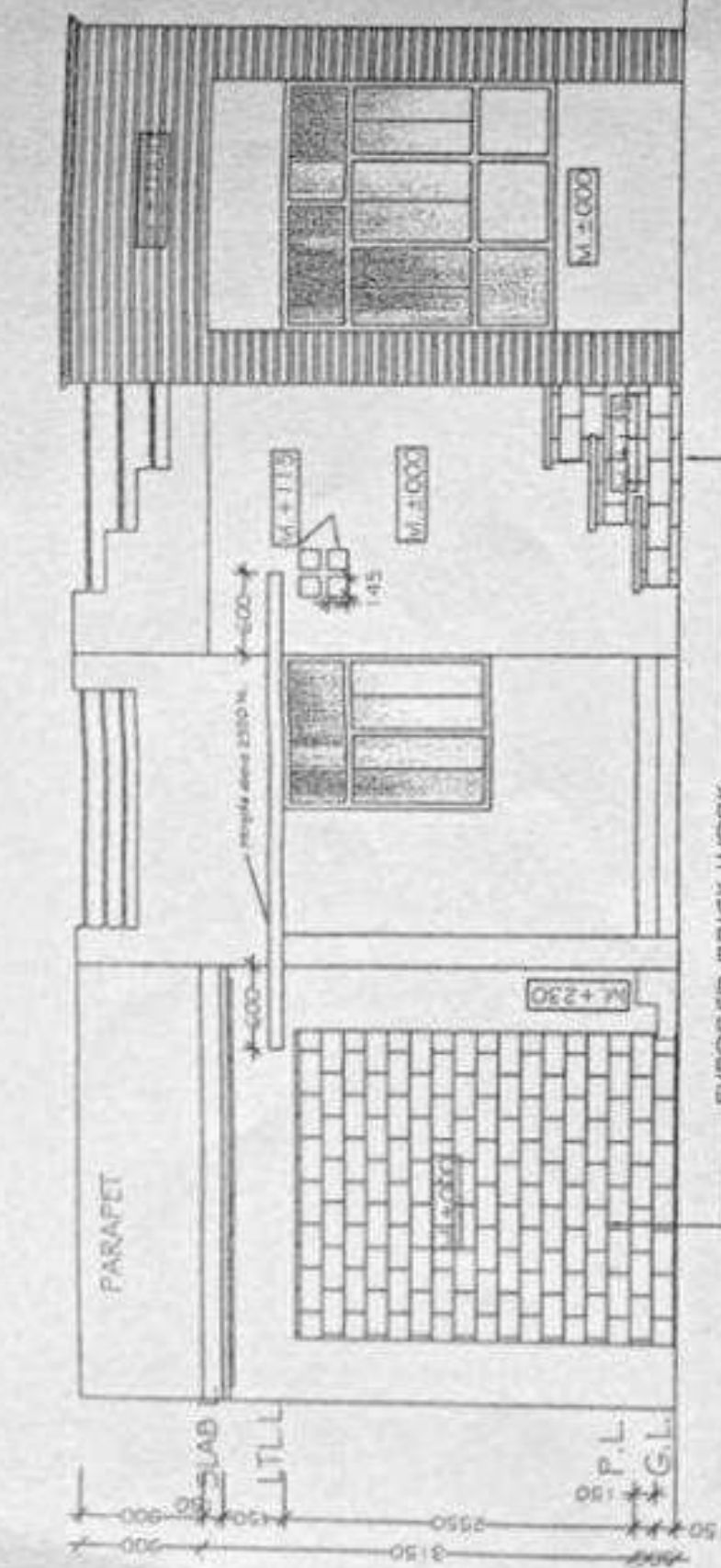

FRONT ELEVATION
 SCALE - 1:50

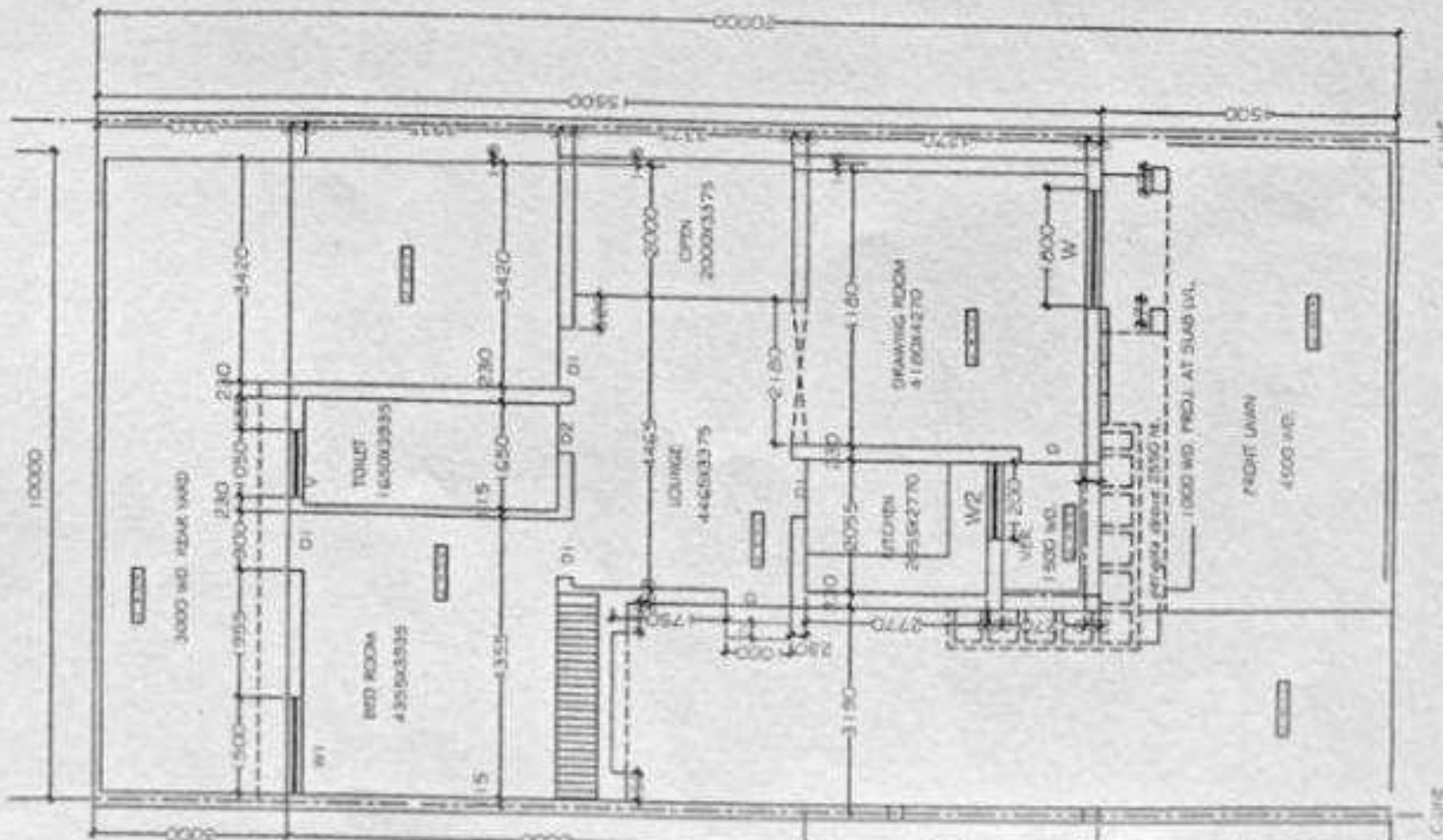

GROUND FLOOR PLAN
 SCALE - 1:100

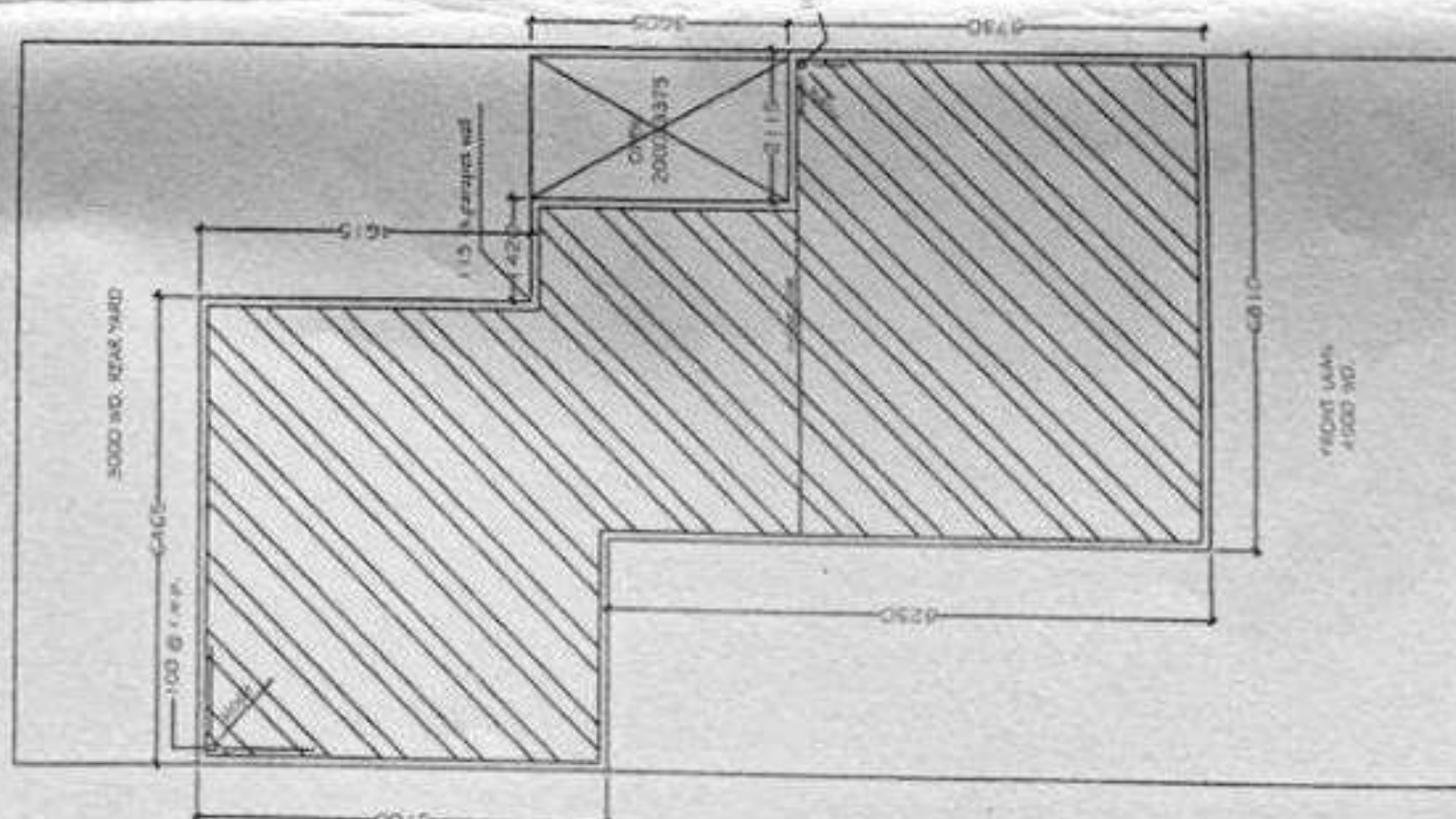

TERRACE PLAN
 SCALE - 1:100

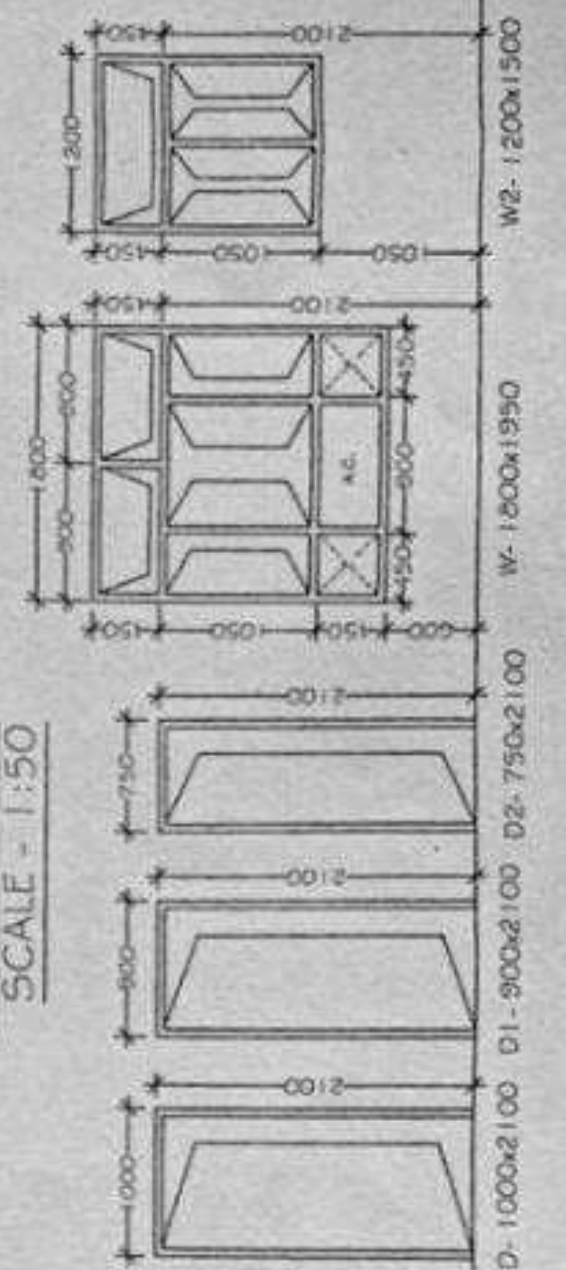

DOOR WINDOW & VENTILATOR SCHEDULE

S. NO.	TYPE	OPENING SIZE	SILL LEVEL	UNIT LEVEL	NO. OF ROOM	REMARKS
1.	D	800x2100	-	2100	04	DOOR
2.	D1	800x2100	-	2100	01	DOOR
3.	D2	750x1100	-	2100	01	DOOR
4.	W	1800x1500	500	2350	01	WINDOW
5.	W1	1500x1000	500	2100	01	WINDOW
6.	W2	1200x1500	1510	2350	01	WINDOW
7.	V1	800x400	1850	3100	01	VENTILATOR

PROJECT SFS - 2008

DRG. TITLE
 WORKING DRAWING, HOUSE TYPE - 75/200

SCALE: 1:100, 1:50, 1:200, 1:500, 1:1000

DEEPMALA VIKRAM
 ARCH. ASSTT.-1
 MUKESH KUMAR RUHELA
 ARCH. ASSTT. ARCHITECT PLANNER
 GOPAL GARG
 ARCHITECT PLANNER (PROJWR)
 D.K. JAIN

NOTES -
 1- WRITTEN DIMENSIONS ARE TO BE FOLLOWED
 2- ANY DISCREPANCY IN THIS DRG. SHOULD BE BROUGHT TO THE NOTICE OF CONCERNING ARCHITECT PLANNER/CHIEF ARCHITECT PLANNER.
 3- WOODEN FRAME SECTION A = 62.50 x 12.50
 4- DESIGNER'S DOOR AS PER SPECIFIED
 5- THIS WORKING DRAWING HAS BEEN PREPARED ON THE BASIS OF DEMAND RECEIVED FROM C.D-28 VIDE HIS LETTER NO. 0110-19/01, DATED-03.01.2013.

LEGEND FOR GROUND FLOOR ELECTRICAL PLAN

S. NO.	SYMBOL	REMARKS	SLIP
1.		FLUORESCENT LIGHT AT 200 WATT	(FLP)
2.		CEILING FAN POINT	(CFP)
3.		CEILING LIGHT POINT	(CLP)
4.		BRACKET LIGHT POINT	(BLP)
5.		POWER POINT AT 400 WATT (LOCAL & INDEPENDENT)	(PP)
6.		SWITCH BOARD WITH LAMP SOCKET AT 200 WATT	(SB)
7.		BUZZER AT 200 WATT	(B)
8.		CALL BELL AT 200 WATT	(CB)
9.		TELEPHONE POINT AT 400 WATT	(TP)
10.		1.5 POINT WITH LAMP SOCKET AT 400 WATT	(1.5P)
11.		FIRE ALARM WITH LAMP SOCKET AT 400 WATT	(FAL)
12.		FAN POINT	(FP)
13.		1.5 POINT WITH LAMP SOCKET AT 400 WATT	(1.5P)
14.		1.5 POINT WITH LAMP SOCKET AT 400 WATT	(1.5P)

FOR EXECUTION
 APPROVED C.D.7 No. 0110-19/01

PROJECT SFS-2012
 WORKING DRAWING, HOUSE TYPE - 4272

SCALE: 1 M 0.5 0 1 M

V. S. GAUTAM DEEP MALA
 ARCHT. ASSISTT-1

MEWESH KUMAR RUIHELA
 ARCHT. ARCHITECT PLANNER

GOPAL GARG
 ARCHITECT PLANNER (PROVISE)

G. S. GOYAL
 CHIEF ARCHITECT PLANNER

DOOR WINDOW & VENTILATOR SCHEDULE

S. NO.	TYPE	OPENING SIZE	SL. LEVEL	SL. LEVEL	NO. OF ITEMS	REMARKS
1.	D	1000x2100	2100	01	01	DOOR
2.	D1	900x2100	2100	03	03	DOOR
3.	D2	700x2100	2100	02	02	DOOR
4.	W1	1000x1200	800	01	01	WINDOW
5.	W2	950x1200	1000	01	01	WINDOW
6.	V1	750x1050	1000	01	01	VENTILATOR
7.	V1	600x450	1450	01	01	VENTILATOR

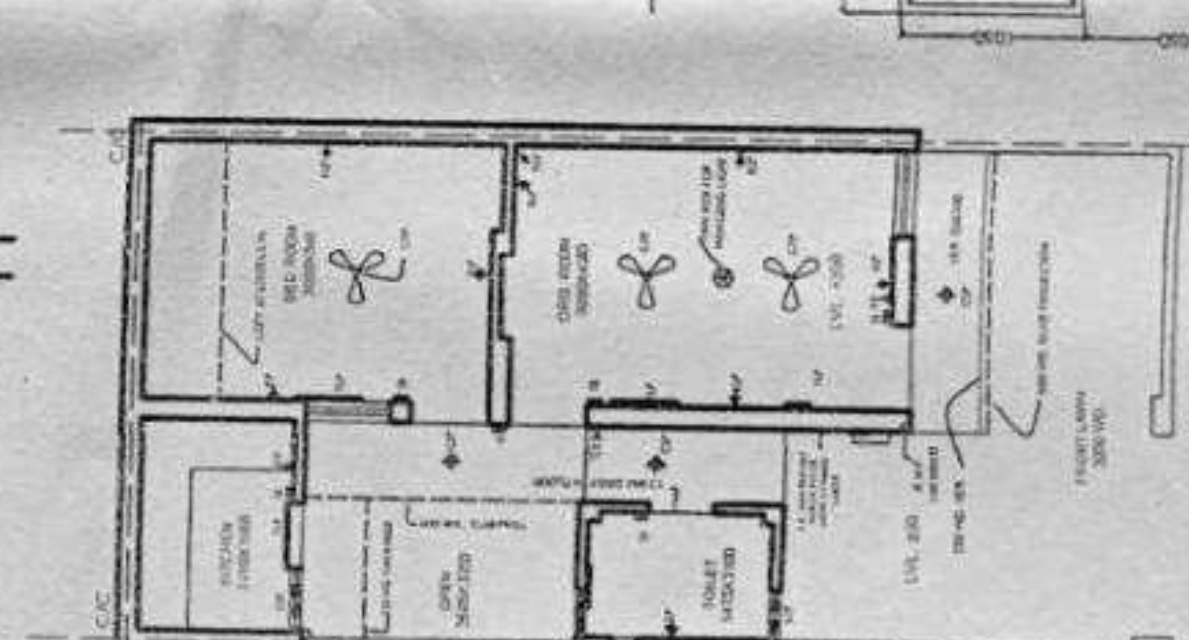
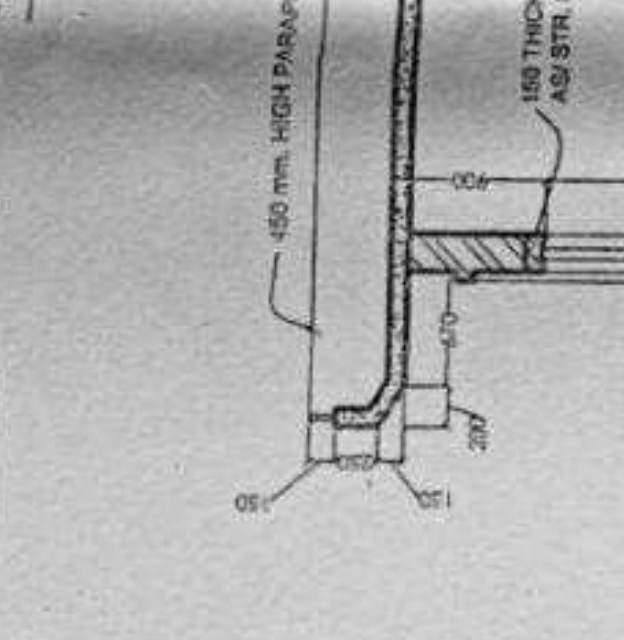
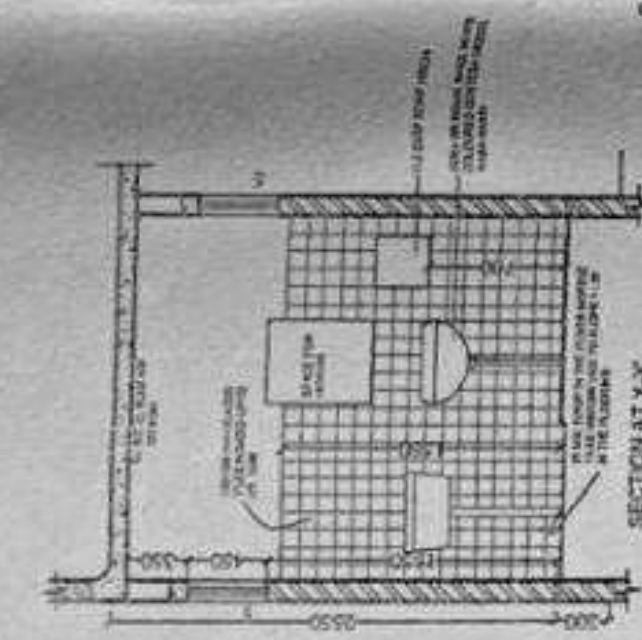
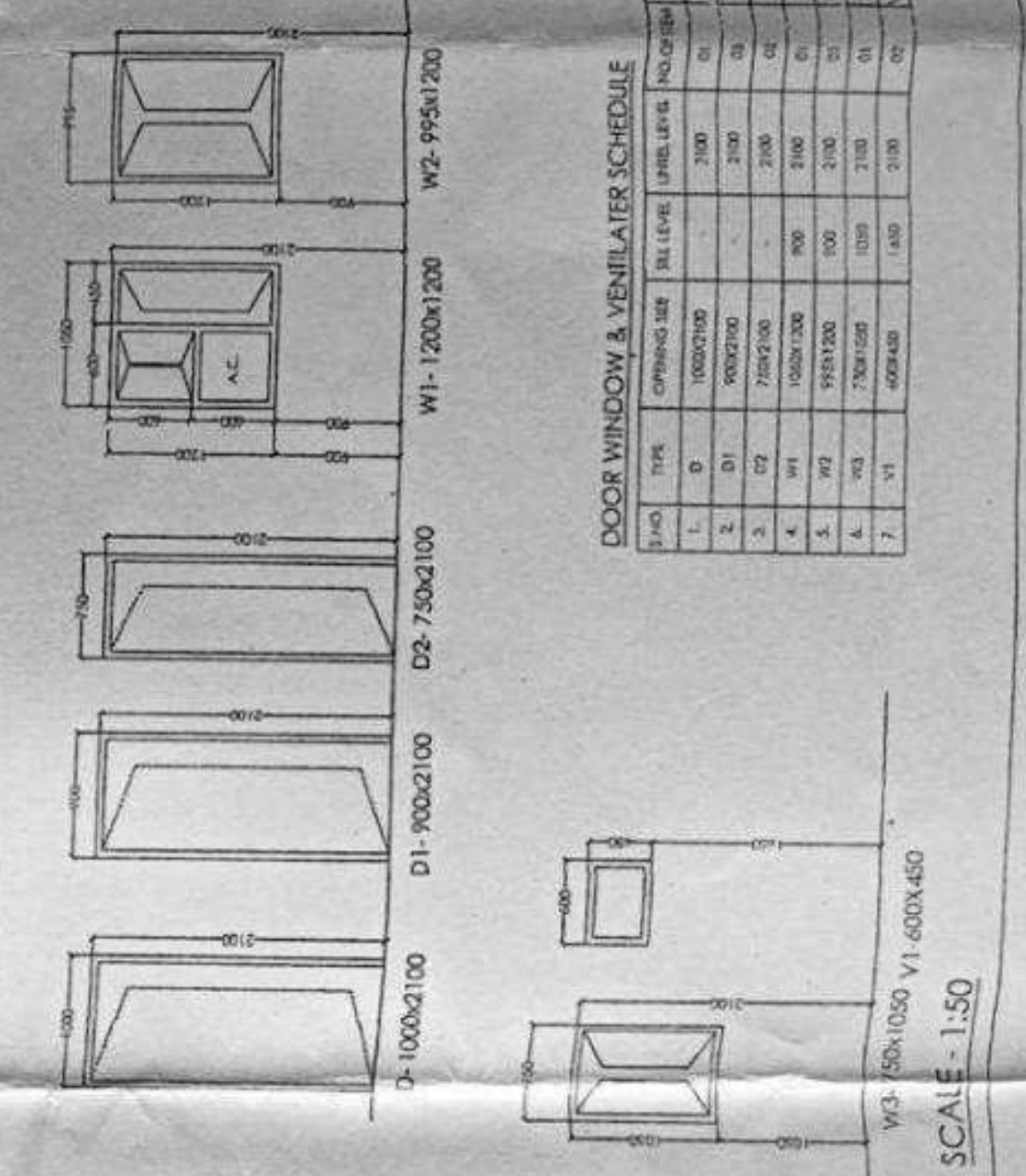
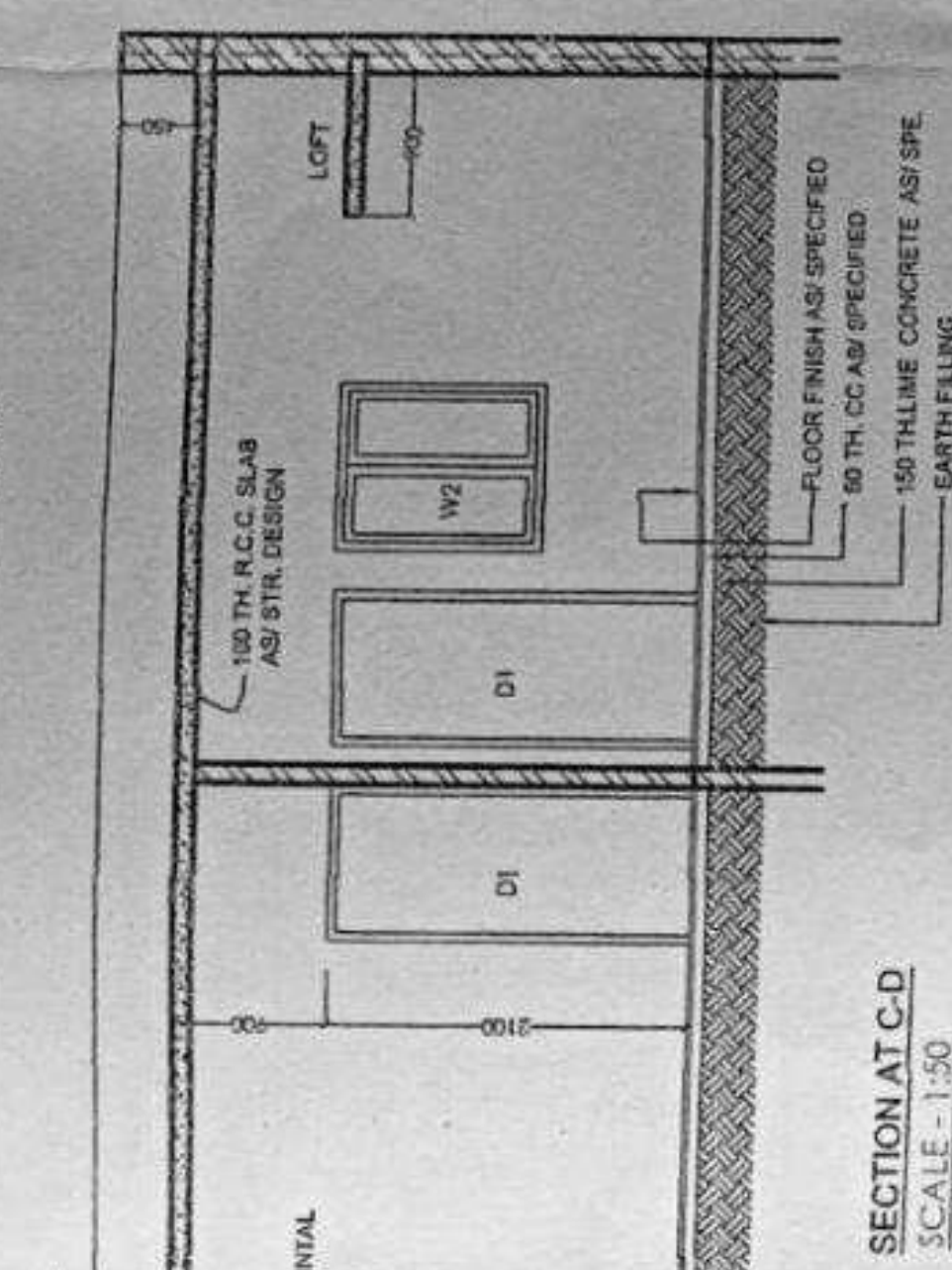
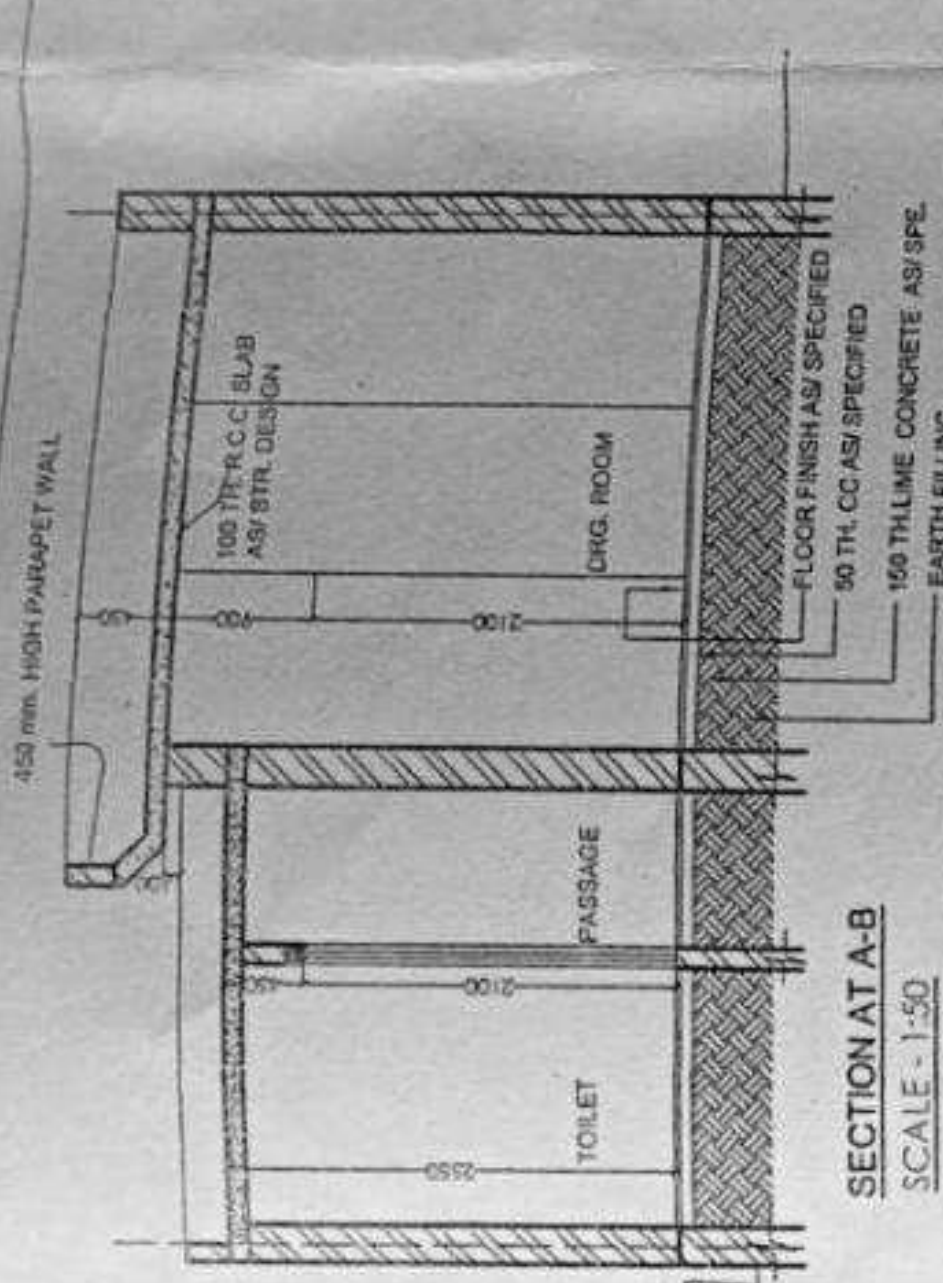



UPAVP
 ARCHITECTURE AND PLANNING UNIT-2
 NEELGIRI COMPLEX,
 INDIRA NAGAR LUCKNOW
 Email: ap2@upavp.com

DRG SET NO. -
 DRG NO. - UPHDB/APD/UN-2/
 FILE NO. -

NOTES:-
 1. THIS TYPE DESIGN HAS BEEN PREPARED ON THE BASIS OF INFORMATION RECEIVED FROM E.E. C.D. RUIHELKHAND-04 VIDE HIS LETTER NO- 284/BD-2/19 DATED - 28.02.2022
 2. IF ANY DISCREPANCY IS FOUND IN DRAWING OR MISMATCH FROM SITE, IT SHOULD BE INFORMED TO ARCHITECT PLANNER, UPAVP ARCHITECTURE & PLANNING UNIT-2, NEELGIRI COMPLEX, INDIRA NAGAR, LUCKNOW. MAIL - ap2@upavp.com IMMEDIATELY.
 3. ALL DIMENSIONS SHOWN IN THIS DRAWING PLAN ARE IN MM.

DOOR WINDOW SCHEDULE

S.NO.	TYPE	WIDTH	HEIGHT	REMARK
1.	D	1000	2100	SINGLE SHUTTER
2.	D1	900	2100	SINGLE SHUTTER
3.	D2	750	2100	SINGLE SHUTTER/CILL AT 750
4.	DW1	1270	2100	CILL AT 1050
5.	W	1500	2100	CILL AT 750
6.	W1	1000	2100	CILL AT 750
7.	V	900	600	CILL AT 1800

PLOT SIZE - 5.00 X 8.00 = 40.00 SQM.
 PLOT AREA = 40.00 SQM.
 COVD. AREA = 26.72 SQM.
 GROUND COVERAGE = 66.80 %

प्लान हेतु प्रमाणित
 आर्किटेक्ट इन्डिया-2

Controlled Copy No. 02.....

ARCHITECTURE AND PLANNING UNIT-2

DRW. TITLE :-
WORKING PLAN OF HOUSE TYPE - 27/40
AT YOJNA NO. -2, PART -2, BADAUN .

DATE:- 21.07.2022

MAMTA VERMA
 DIP ARCH.
 ARCH. ASSTT.

MADHULIKA SRIVASTAV
 A.I.A.
 ASSTT. ARCHITECT PLANNER

MUKESH KUMAR RUHELA
 B. ARCH. IN PLANNING (ENVIRONMENTAL PLANNING) I.I.T.P.
 ARCHITECT PLANNER

SANJEEV KASHYAP
 B. PLANNING IN ENVIRONMENTAL PLANNING I.I.T.P.
 SENIOR ARCHITECT PLANNER

SANJEEV KASHYAP
 B. PLANNING IN ENVIRONMENTAL PLANNING I.I.T.P.
 CHIEF ARCHITECT PLANNER

21/07/22
21/07/2022
21-07-22
21/7/2022

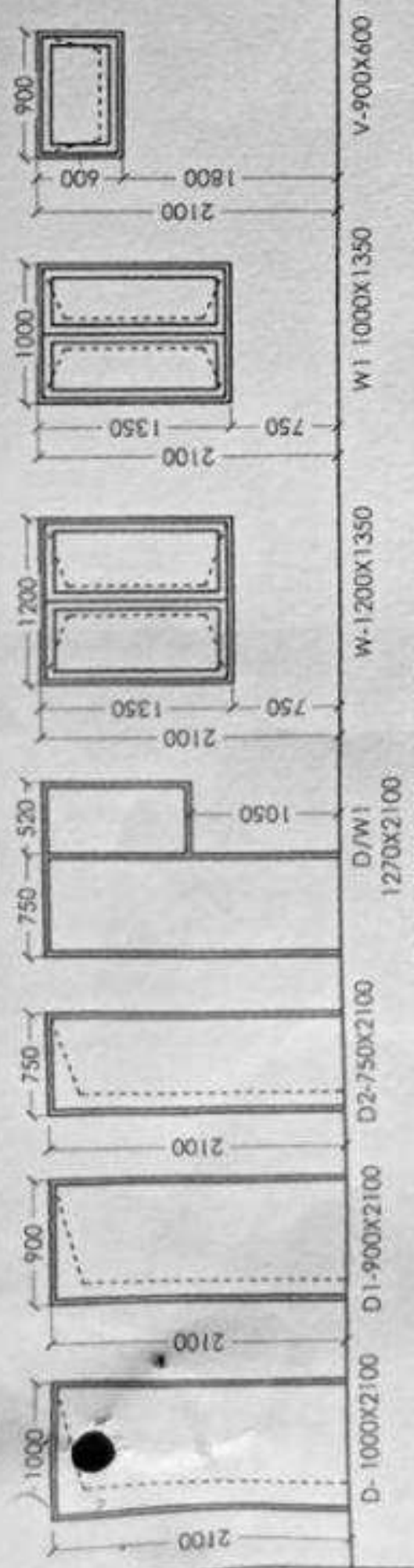

DOOR WINDOW SCHEDULE

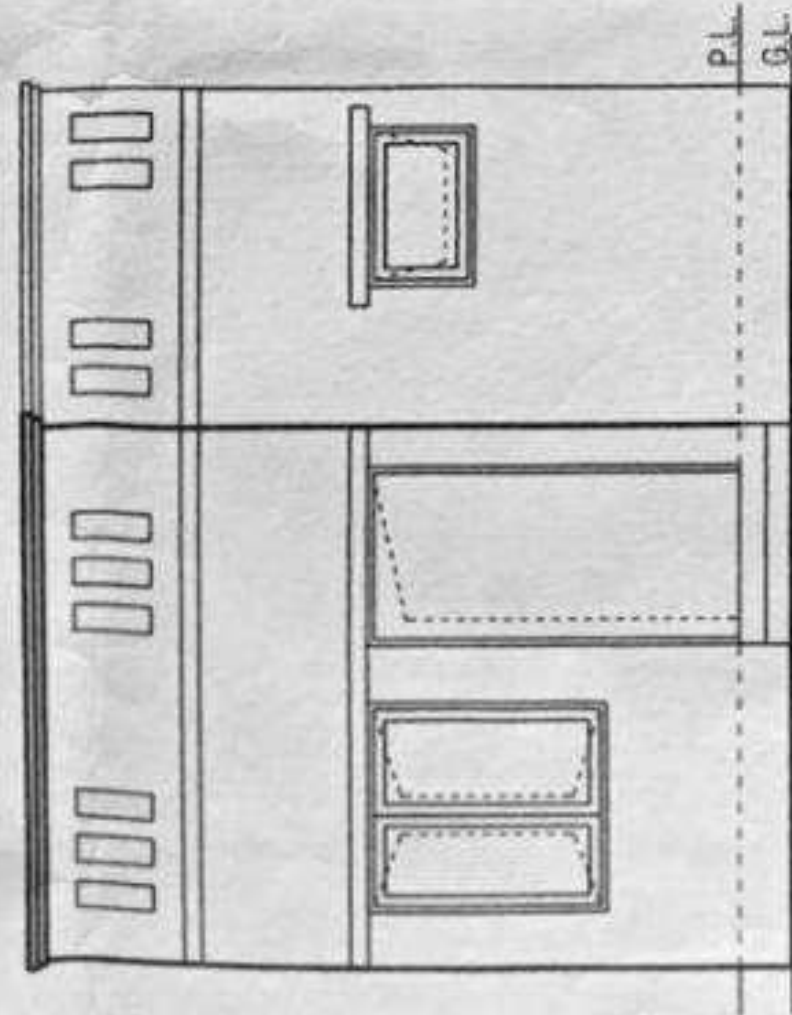

ELEVATION

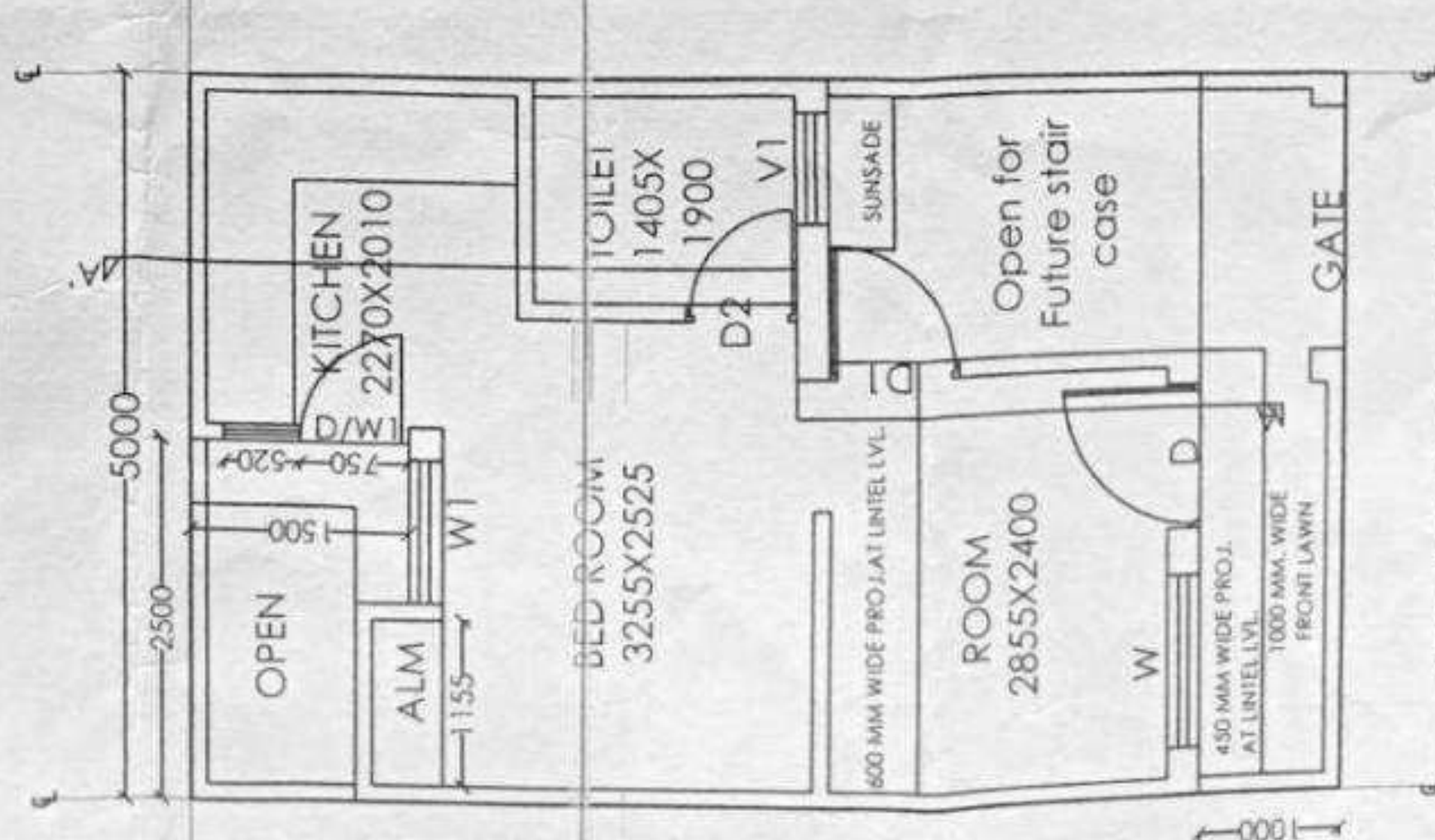

GROUND FLOOR PLAN

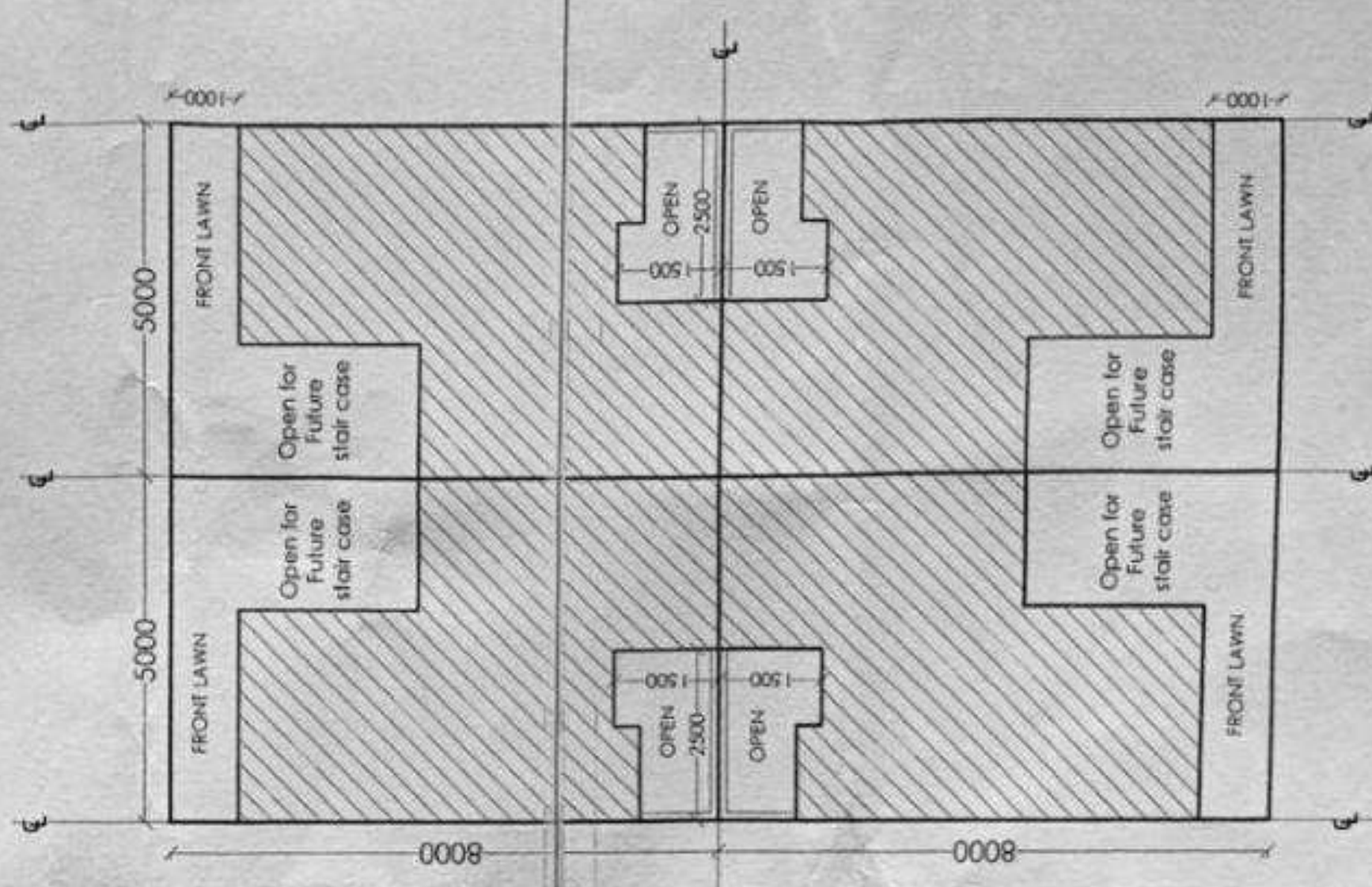

TERRACE FLOOR PLAN

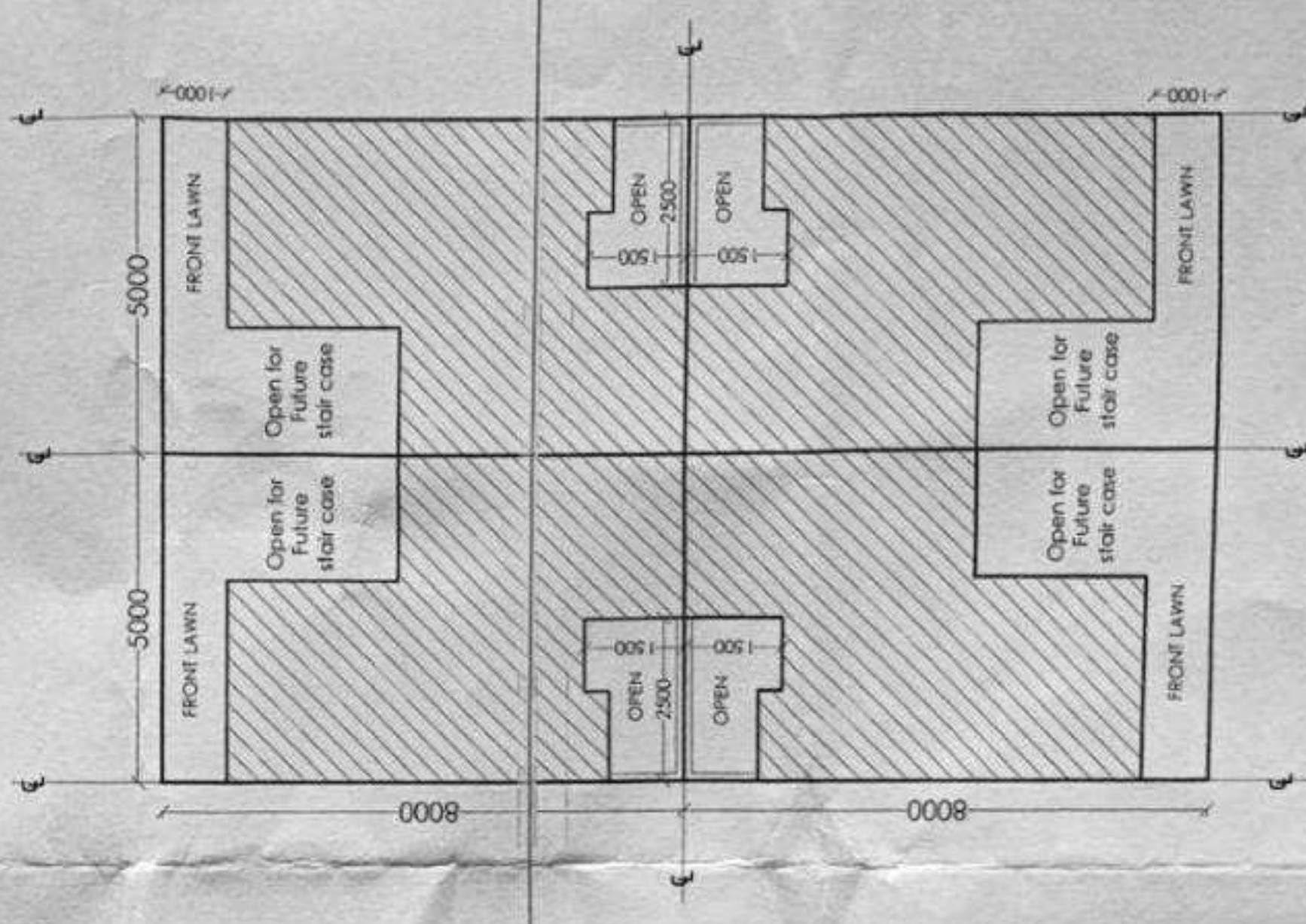

SITE PLAN



UPAVP

ARCHITECTURE AND PLANNING UNIT-2
NEELGIRI COMPLEX, INDIRA NAGAR
LUCKNOW - 226016
Email : ap2@upavp.com

SEVOTTAM

DRG. NO. APD/UN-2/BADAYUN/1-2/Part-2/WABRQ
-IN% DRG./62/128/CAP-21-7-22/34A1

NOTES:-

1. THIS LAYOUT HAS BEEN PREPARED ON THE BASIS OF INFORMATION RECEIVED FROM E.E.C.D. RUHELKHAND-04 VIDE HIS LETTER NO. NO-284/BD-2/19 DATED-28-02-2022.
2. IF ANY DISCREPANCY IS FOUND IN DRAWING OR MISMATCH FROM SITE, IT SHOULD BE INFORMED TO ARCHITECT PLANNER, UPAVP ARCHITECTURE & PLANNING UNIT-2, NEELGIRI COMPLEX, INDIRA NAGAR, LUCKNOW MAIL - ap2@upavp.com IMMEDIATELY.
3. ALL DIMENSIONS SHOWN IN THIS LAYOUT PLAN ARE IN MM

DOOR WINDOW SCHEDULE

DOOR WINDOW SCHEDULE

S.NO.	TYPE	WIDTH	HEIGHT	REMARK
1.	D	1000	2100	SINGLE SHUTTER
2.	D1	1000	2100	DOUBLE SHUTTER
3.	D2	750	2100	SINGLE SHUTTER
4.	W1	1000	1600	CILL AT 300
5.	W	1500	1350	CILL AT 750
6.	WK	1500	1050	CILL AT 1050
7.	V	750	600	CILL AT 2100

Controlled Copy No. 02

PLOT AREA = 128.00 SqM
COVD. AREA = 62.0 SqM.
GROUND COVERAGE = 48.43%

ARCHITECTURE AND PLANNING UNIT-2

WORKING PLAN OF HOUSE TYPE - 62/128
AT YOJNA NO-2, PART-2, BADAYUN.

DATE : 21.07.2022

MAMTA VERMA
DR. ARCH.
ARCH. ASSTT.

21/7/22

MADHULIKA SRIVASTAV
A.I.A.
ASSTT. ARCHITECT PLANNER

21/07/2022

MUKESH KUMAR RUHELIA
A.I.A.
ARCHITECT PLANNER

21-07-22

SANJEEV KASHYAP
A.I.A.
SENIOR ARCHITECT PLANNER

21/7/22

SANJEEV KASHYAP
A.I.A.
CHIEF ARCHITECT PLANNER

21/7/22

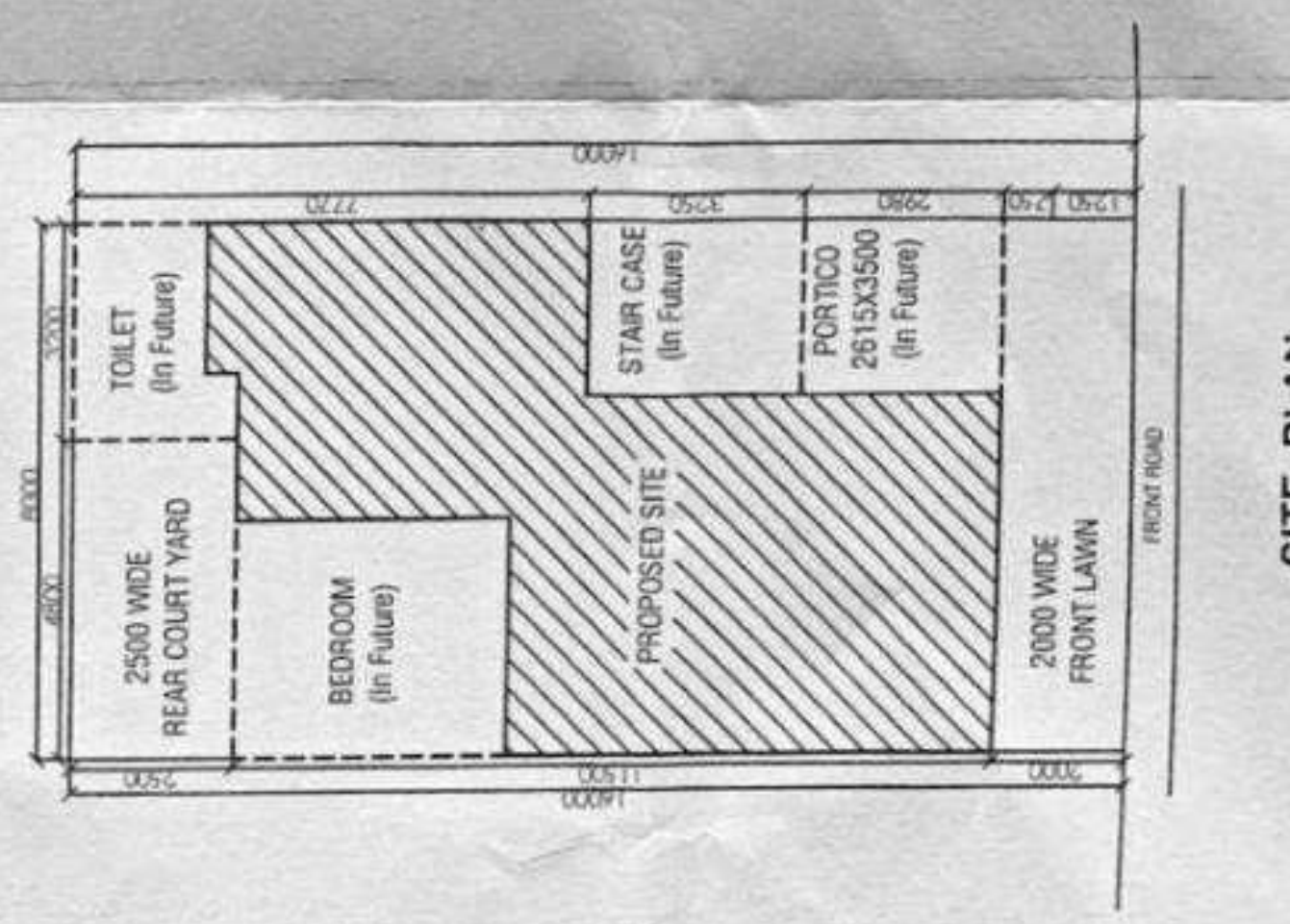
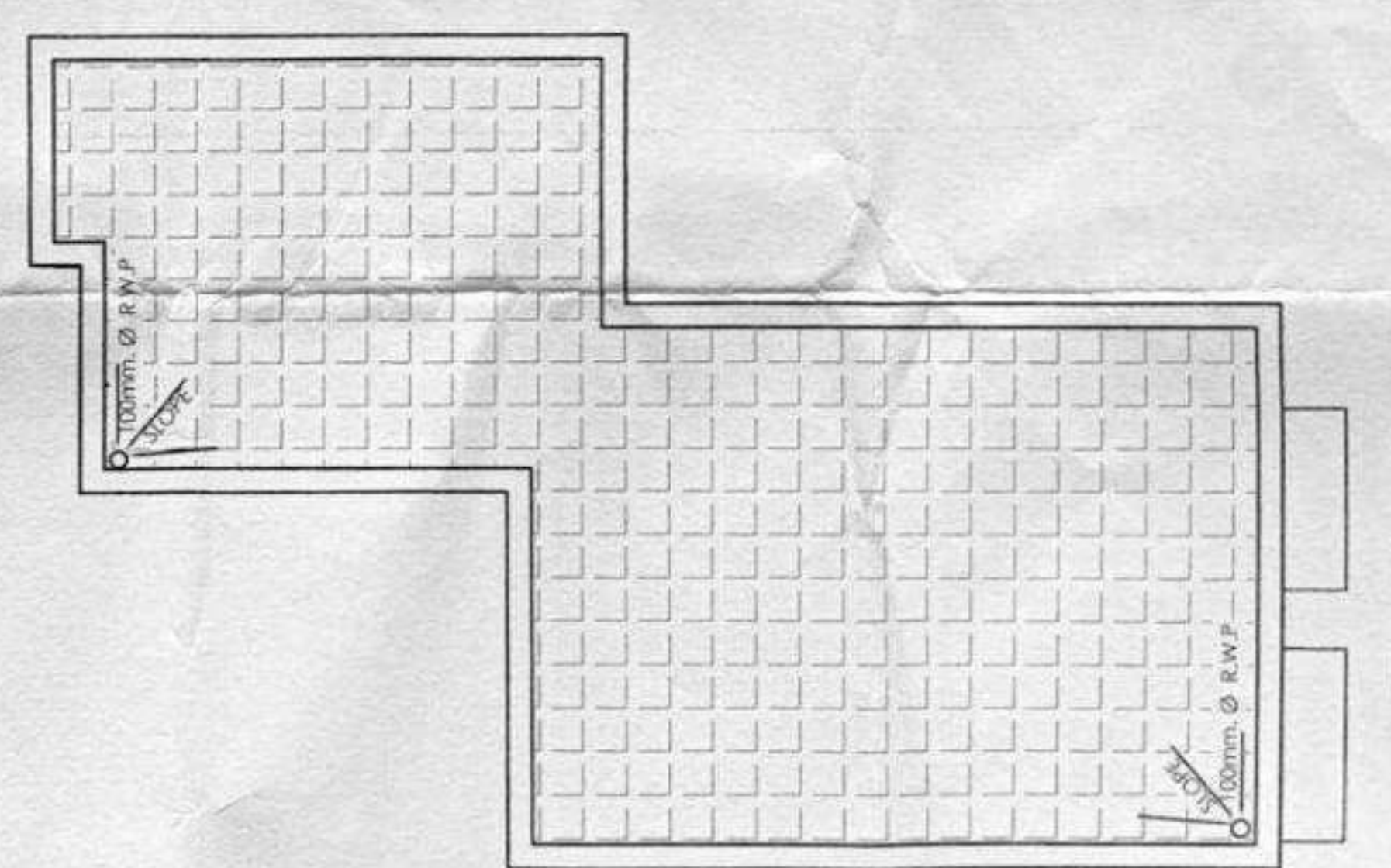
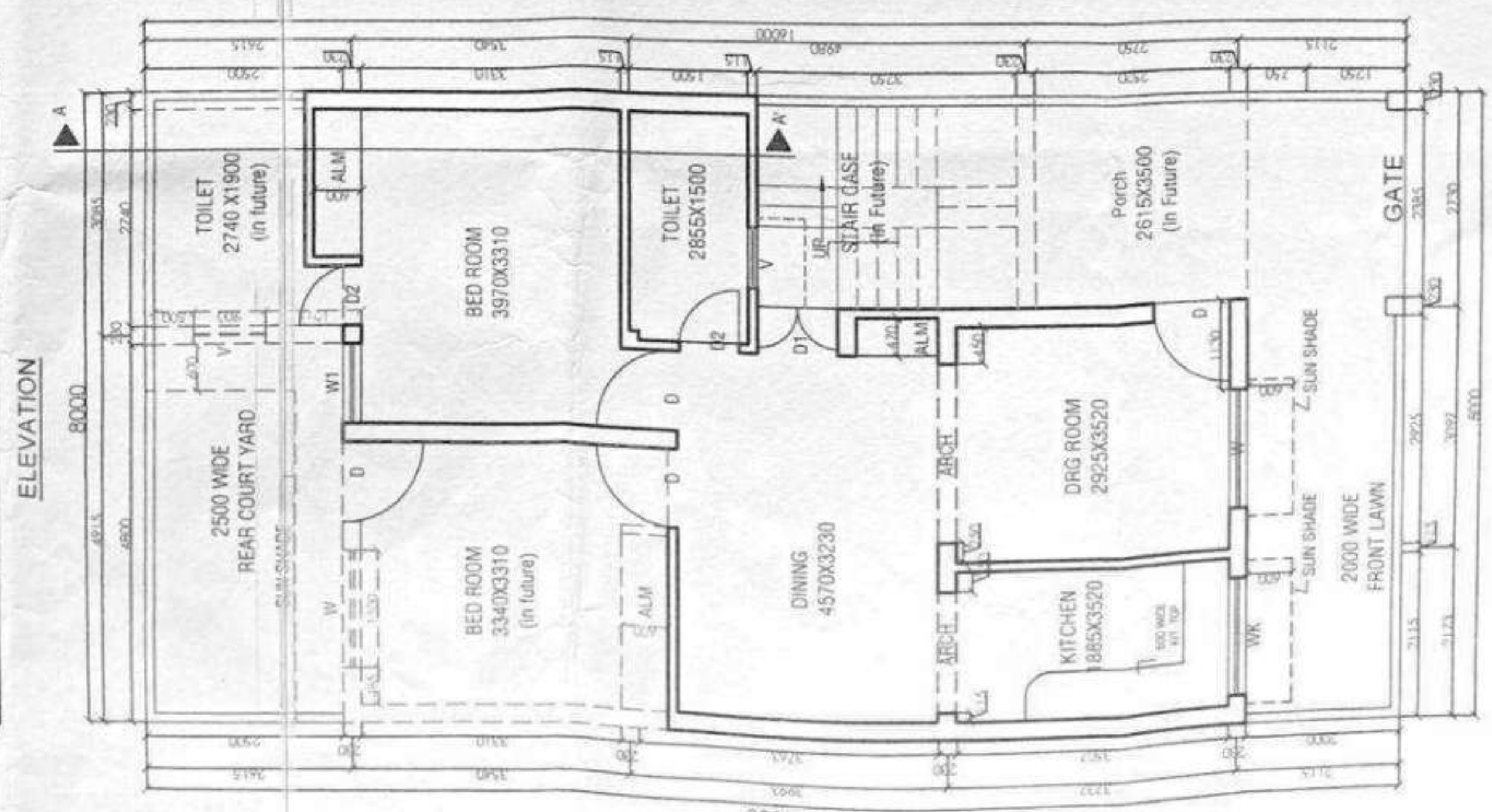
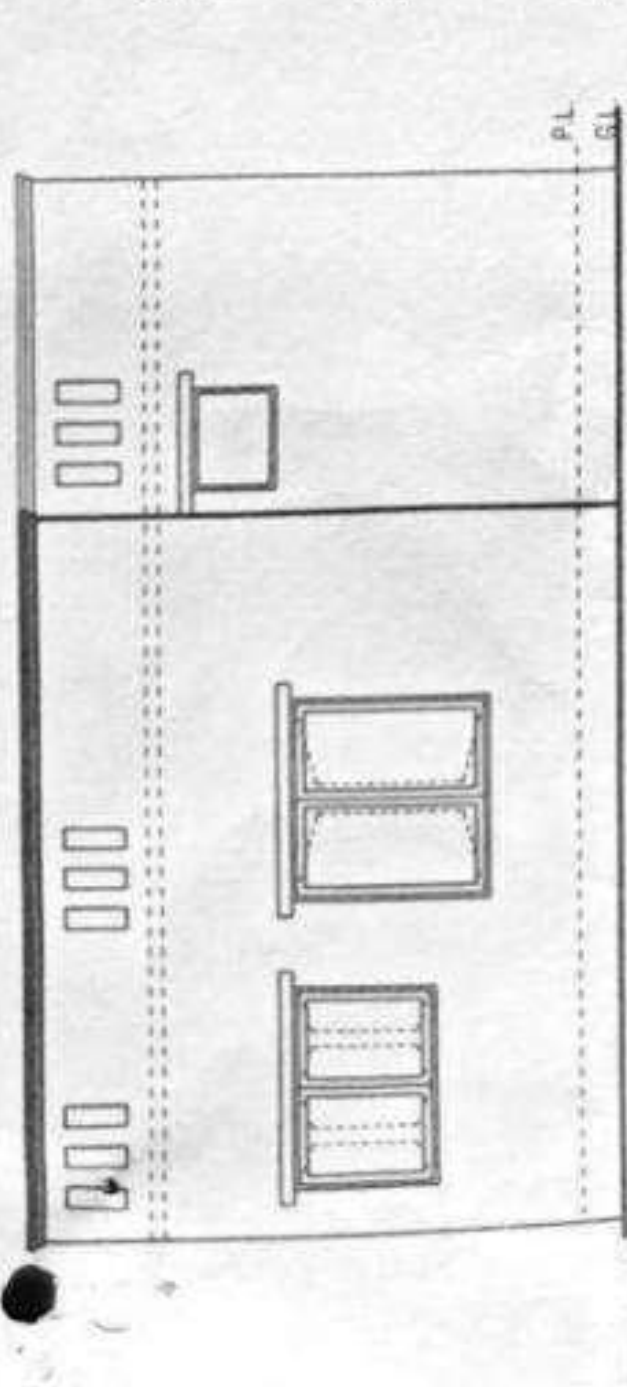
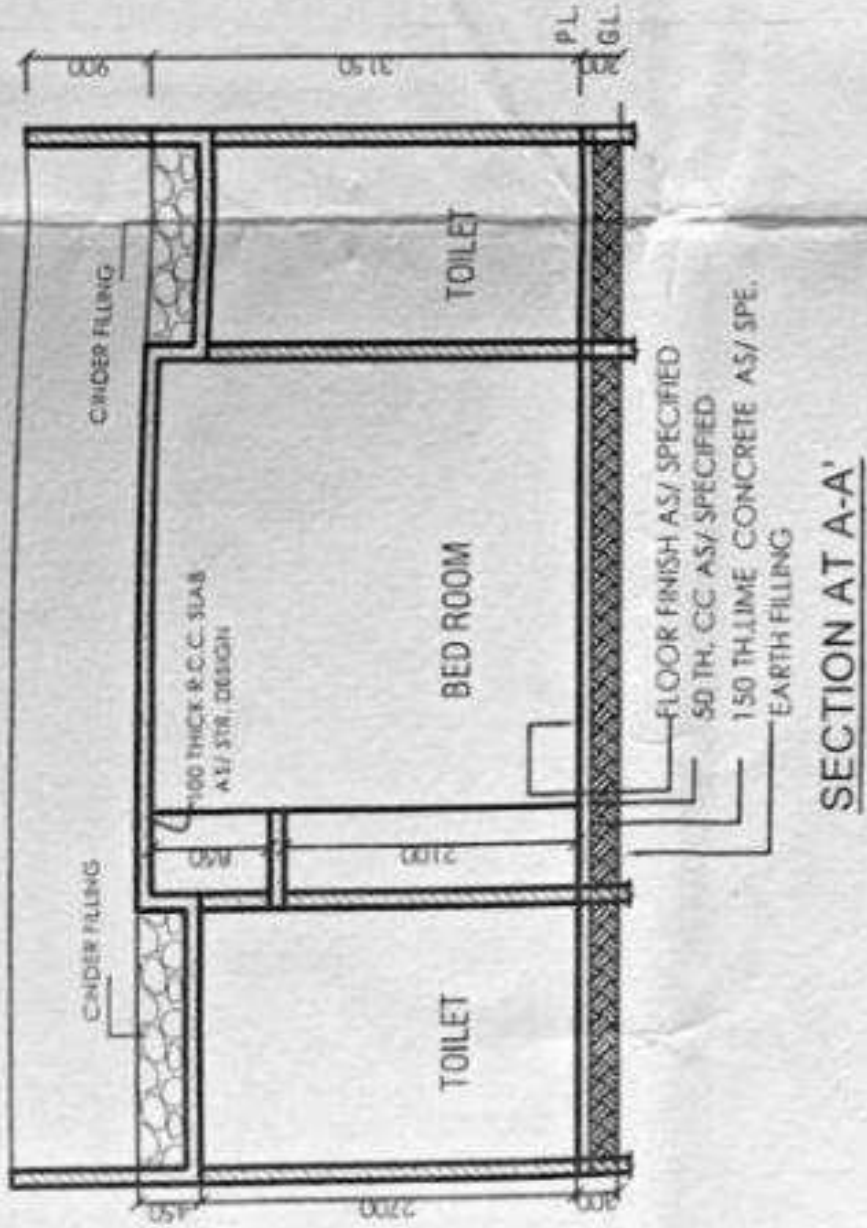
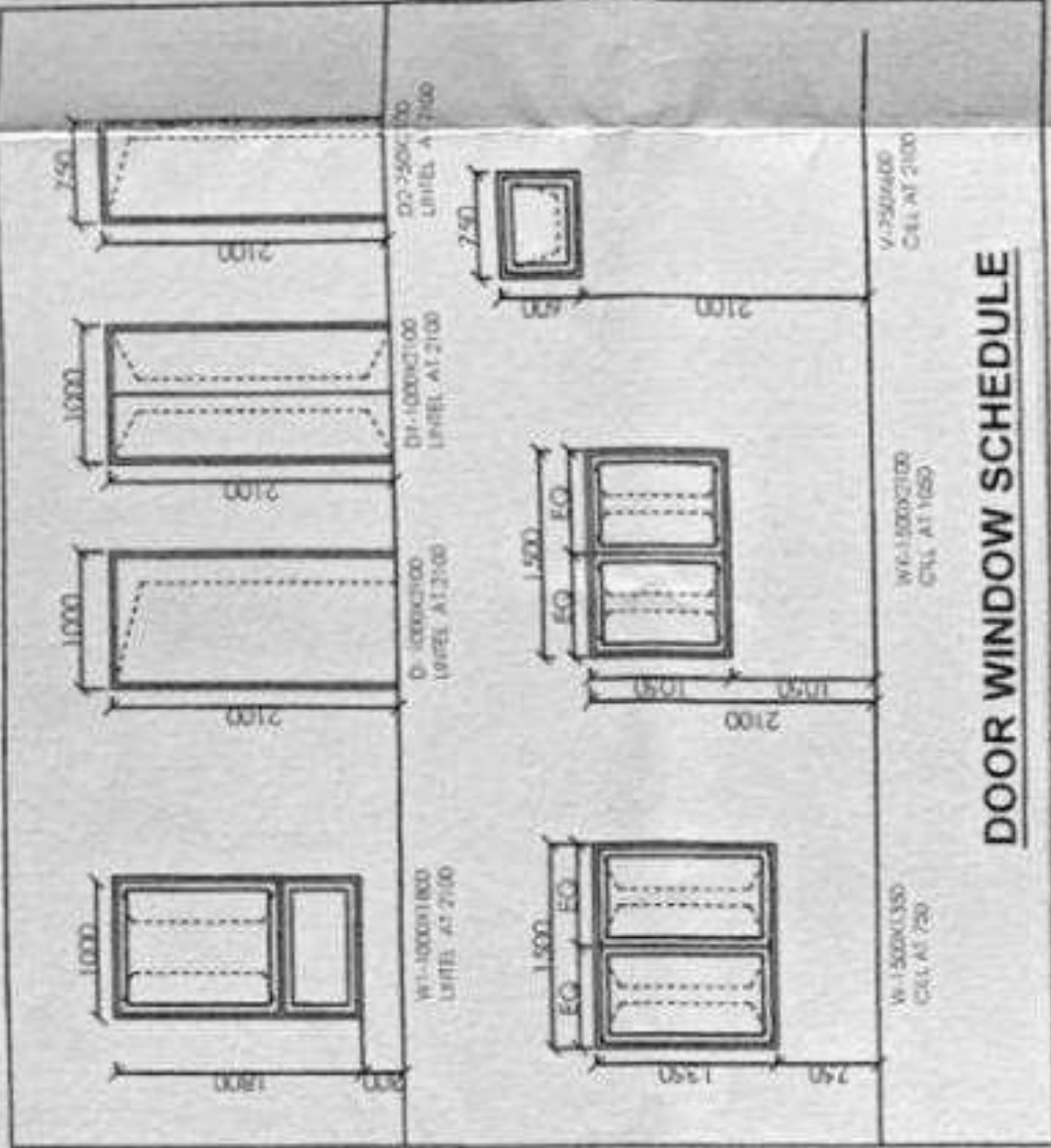

Design of Trunk/Internal Drain of Phase-1 and phase-2, Civil Line Yojna, Badayun

UPHDB
ARCHITECTURE AND PLANNING SECTION
2ND FLOOR, NEELGIRI COMPLEX, INDIRA
NAGAR, LUCKNOW
E-MAIL: ap2@upavp.com

DATED 21.10.2020
COMBINE LAY-OUT PLAN OF CIVIL LINES
YOJNA NO.- 02, PHASE -1& 2, BADAYUN.

DISCLAIMER:-
1. THIS COMPILED LAYOUT PLAN UPDATED AS ON OCTOBER 2020 IS ONLY FOR REFERENCE PURPOSE.
2. IT SHALL NOT BE REFERRED AS AN AUTHORIZED / LEGAL DOCUMENT & IT CAN NOT BE USED AS LEGAL PURPOSE IN ANY COURT OR IN ANY MATTER RELATED TO DISPUTE OF TYPE.
3. IN CASE OF ANY DISCREPANCY OCCURRED IN THIS LAYOUT, ORIGINAL LAYOUT SHALL BE FOLLOWED.
4. THIS COMPILED LAYOUT PLAN HAS BEEN PREPARED ON THE BASIS OF REQUIREMENT RECEIVED FROM E.E.CD.-23, BAREILLY (E.E.CD.-C.U. RUHELKHAND-04) VIDE HIS LETTER NO.1443/B.D.-02, DATED-05.10.2020

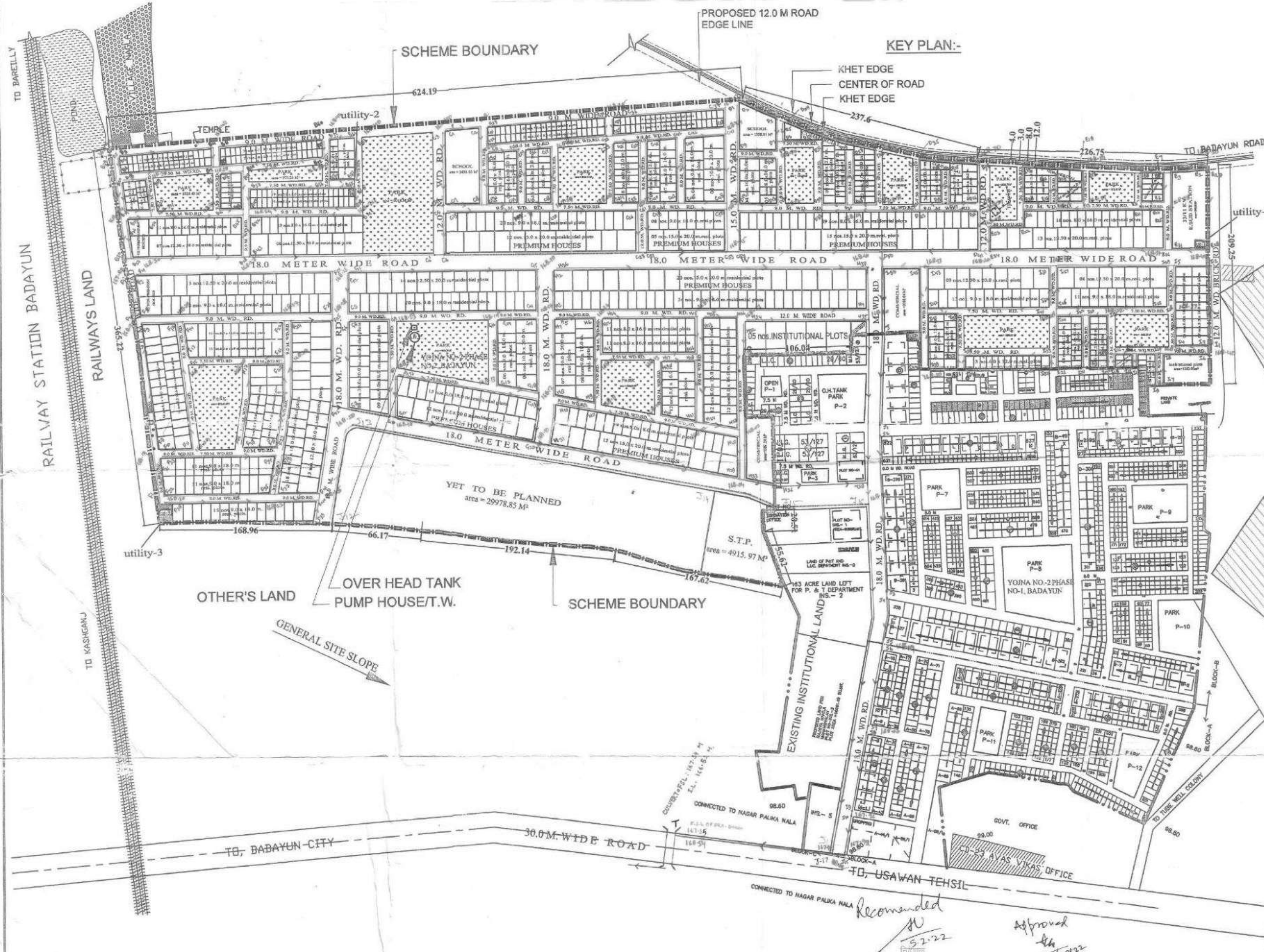

Index

sr.	Particular	Symbol
	Drain Type	
1	CK	→
2	C1	→
3	C2	→
4	C3	→
5	C4	→
6	S3	→
7	S4	→
8	S5	→
9	S6	→
10	S8	→
11	S10	→
12	CC1	→
13	CC2	→
14	CC3	→
15	Patn Level	000-00

NOTE: THIS DRAWING SHOULD BE READ WITH DESIGN CHART

J.E. QCDD-3 GZB
A.D. QCDD-3 GZB
E.E. CD RUHELKHAND-04 Badayun
E.E. CD RUHELKHAND-04 Badayun
Feasibility Checked
21/10/22
डॉ. विवेक शर्मा
मुख्य अधिकारी

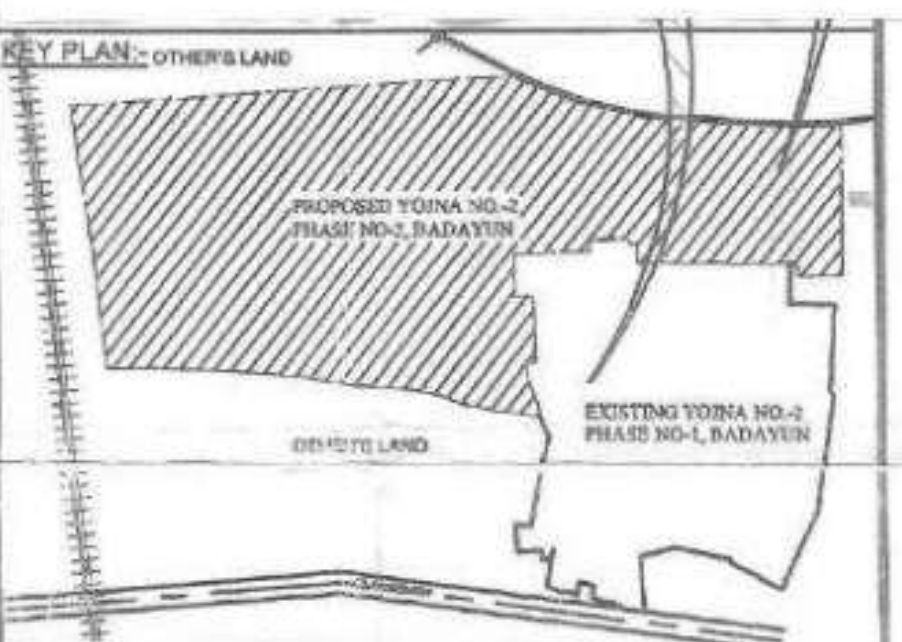

COMBINE LAY-OUT PLAN OF CIVIL LINES
YOJNA NO.- 02, PHASE -1& 2, BADAYUN.

SCALE :- NOT TO SCALE

DEEP MALA
ARCH. ASSTT-1
MADHULIKA SRIVASTAV
ASSTT. ARCHITECT PLANNER
MUKESH KUMAR RUHELA
ARCHITECT PLANNER
DINESH KUMAR
CHIEF ARCHITECT PLANNER
AJAY CHAUHAN
I.A.S.
AVAS AYUKT

** FOR REFERENCE ONLY.

भवनों की विशिष्टियाँ

भवनों के निर्माण की पद्धति	आर०सी०सी० फ्रेमस्ट्रक्चर
स्ट्रक्चर	आर०सी०सी० फ्रेमस्ट्रक्चर।
फिचन	कुकिंग प्लेटफार्म आर०सी०सी०।
चौखट	चौखट एम.एस. आयरन।
दरवाजे	पलस डोर शटर 30 एम.एम. आई.एस.आई. मार्क।
खिड़कियाँ	जेड सेक्शन।
विद्युत	पी०वी०सी कन्सीलड कन्ज्यूटिंग।



अभिषेक प्रियदर्शन
नगर

अभिषेक अभियन्ता,
निर्माण प्रो.इं. इलेक्ट्रिकल-04
3000 आवास एवं विकास परिषद
गोवा