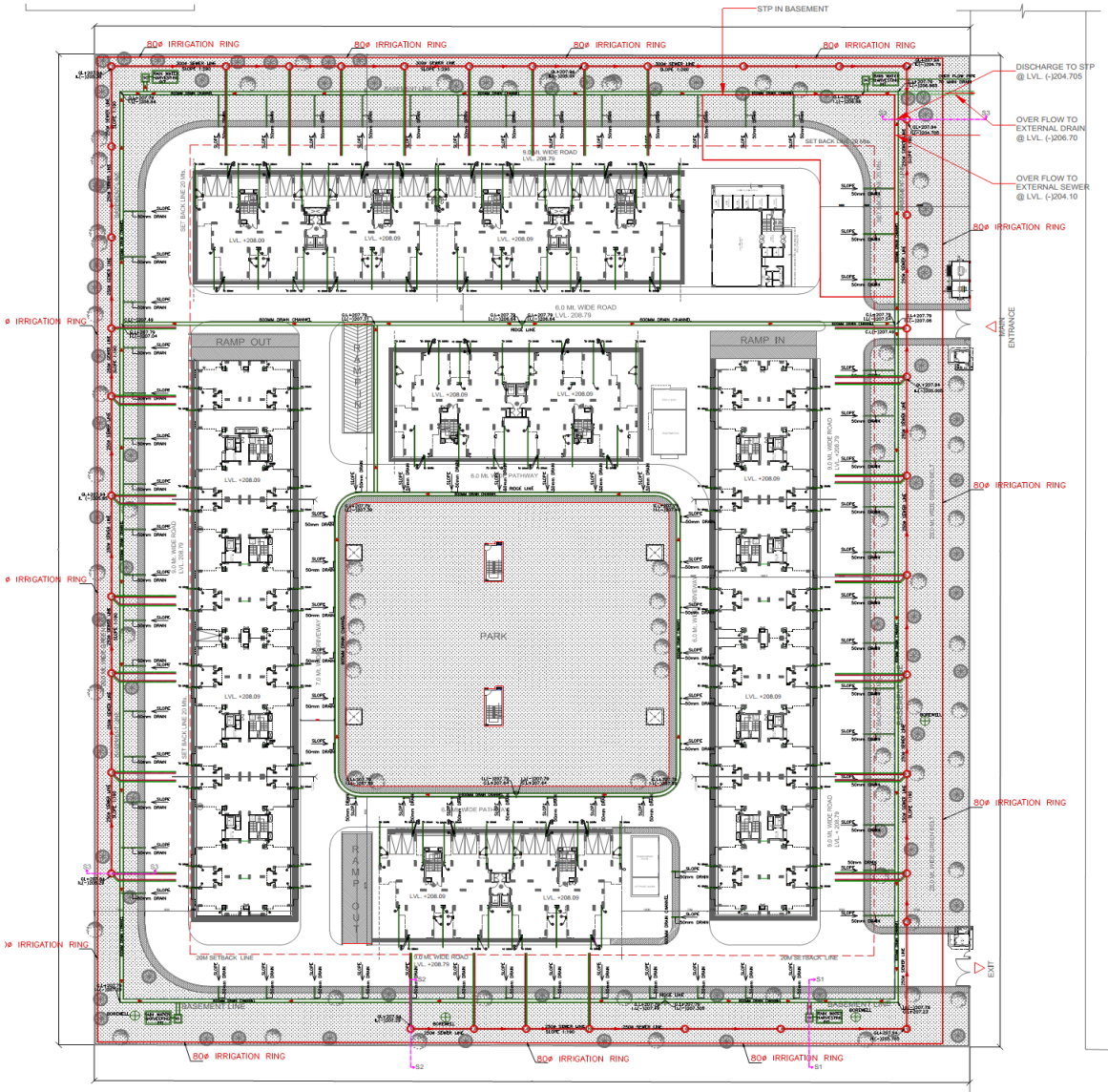

NOTE:-
PLINTH LEVEL = 208.09
INTERNAL ROAD LEVEL = 207.79
OUTER DRAINAGE TOP = 207.45
OUTER DRAIN INVERT LVL. = 206.40
(ALL INVERT LEVEL ARE MENTION WITH RESPECT PLINTH/ROAD LEVEL).
SEWERAGE WATER IS BEING TREATED BY STP & TREATED WATER IS BEING USED AT SITE. OVERFLOW PIPE FROM STP TO EXTERNAL SEWERAGE LINE IS PROVIDED AT ADEQUATE DISCHARGE LEVEL - 204.1 (APPROX)

SITE LAYOUT

Notes:-

1. All dimensions are in millimeters.
2. All levels are in millimeters.
3. The drawing shall be read, not scaled either in part or in full.
4. This drawing is read in conjunction with relevant architectural,structural and all services drawings.
5. Any discrepancy, if so, shall be immediately brought to the notice of the Consultants before start of construction work.
6. The drawing shall be used for the purpose issued and shall not be used for any other purpose without the written consent from the Consultants.

SUBMISSION DRAWING

PROJECT:
GROUP HOUSING, PLOT NO GH-03A OMICRON -1 AT GREATER NOIDA .

CONSTRUCTION AGENCY :
GREATER NOIDA INDUSTRIAL DEVELOPMENT AUTHORITY,
169 CHITVAN ESTATE SECTOR GAMMA - II GREATER NOIDA, GAUTAM BUDH NAGAR, UTTAR PRADESH 201308

DRG. TITLE:
SITE PLAN-EXTERNAL DEVELOPMENT

REVISIONS :

S.N.	REVISION	DATE	DESCRIPTION

DATE: 13.07.2017	DRG NO. : OMI-1A /ARCH/WD/ST-01	N
SCALE : 1:300	DRWN BY: FAIZAN / CHKD BY: AMIT	TCD: / SHEET NO : ST-01

CONSULTING ARCHITECTS:
ARCH-EN DESIGN
Architect ASHOK KUMAR
DELHI OFF : INF. FLAT-FIRST, NEW DELHI-110 092 Tel.+ 91-11-22 15 22 28
LUCKNOW OFF : 4 KUSHAL KHAND GOMTI NAGAR, LUCKNOW 226010 Tel. +91-522- 2308208

ELECTRICAL CONSULTANTS:
RAD infra
CONSULTING MEP ENGINEERS
Plot No. 4, Gali -11, Nand Vihar, Sector -16 A, Dwarka, NEW DELHI-110078
TELEPHONE:64630016
E-MAIL:radinfra2011@gmail.com

PLUMBING & FIRE FIGHTING CONSULTANTS
SYSTEM CONSULTANCY SERVICES
I - 4/22, Sector 16, Rohini
Email: writetoscs@gmail.com

STRUCTURAL CONSULTANTS
SPAN STRUCTURES
CONSULTING ENGINEERS (STRUCTURAL)
AN ISO 9001:2008 CERTIFIED COMPANY
ER. OMKAR VERMA
B.Tech (Civil), M.Tech (Str) Hons
8/14, Indira Nagar , Lucknow (UP)
Tel. - 0522-4049199, + 91- 9335903324

FOR CLIENTS: FOR ARCH-EN DESIGN:

GREATER NOIDA INDUSTRIAL DEVELOPMENT AUTHORITY