

P/O OTHER'S

**PLUMBING NOTES:-**

1. WASH BASIN TO MULTI TRAP (MT) 40 CD UPVC
2. MULTI FLOOR TRAP (MT) TO FLOOR TRAP (FT) 50 CD UPVC WASTE PIPE
3. FLOOR TRAP (FT) TO VERTICAL PIPE 110 CD UPVC
4. 110 CD UPVC PIPE USED FOR SOIL & WASTE
5. 110 CD UPVC PIPE USED FOR TERRACE RAIN WATER

**LEGEND:**

REF NO.	DESCRIPTION
①	110 CD UPVC SOIL PIPE
②	110 CD UPVC WASTE PIPE
③	110 CD UPVC RAIN WATER PIPE FOR TERRACE
④	DOMESTIC WATER SUPPLY D/N TAKE PIPE FOR BELOW FLOORS
⑤	DOMESTIC WATER SUPPLY D/N TAKE PIPE FOR TOP THREE FLOOR
⑥	DOMESTIC WATER SUPPLY RISER PIPE *
⑦	80 CD UPVC RAIN WATER PIPE FOR BALCONY
⑧	75mm ANTISIPHONAGE PIPE (VENT PIPE FOR WC)
	MARBLE & OTHER WASH BASIN
	RAIN WATER CHECK BASIN (1'-0"X1'-0") UP TO 2'-0" depth
	RAIN WATER CHECK BASIN (1'-0"X2'-0") UP TO 2'-0" depth
	SEWER CHAMBER (2'-10"X2'-0")
	COLLY TRAP (1'-0"X1'-0")
	EXTERNAL STORM WATER LINE
	EXTERNAL SEWER LINE
	WATER SUPPLY RISER PIPE
	MUNICIPAL WATER SUPPLY CONNECTION

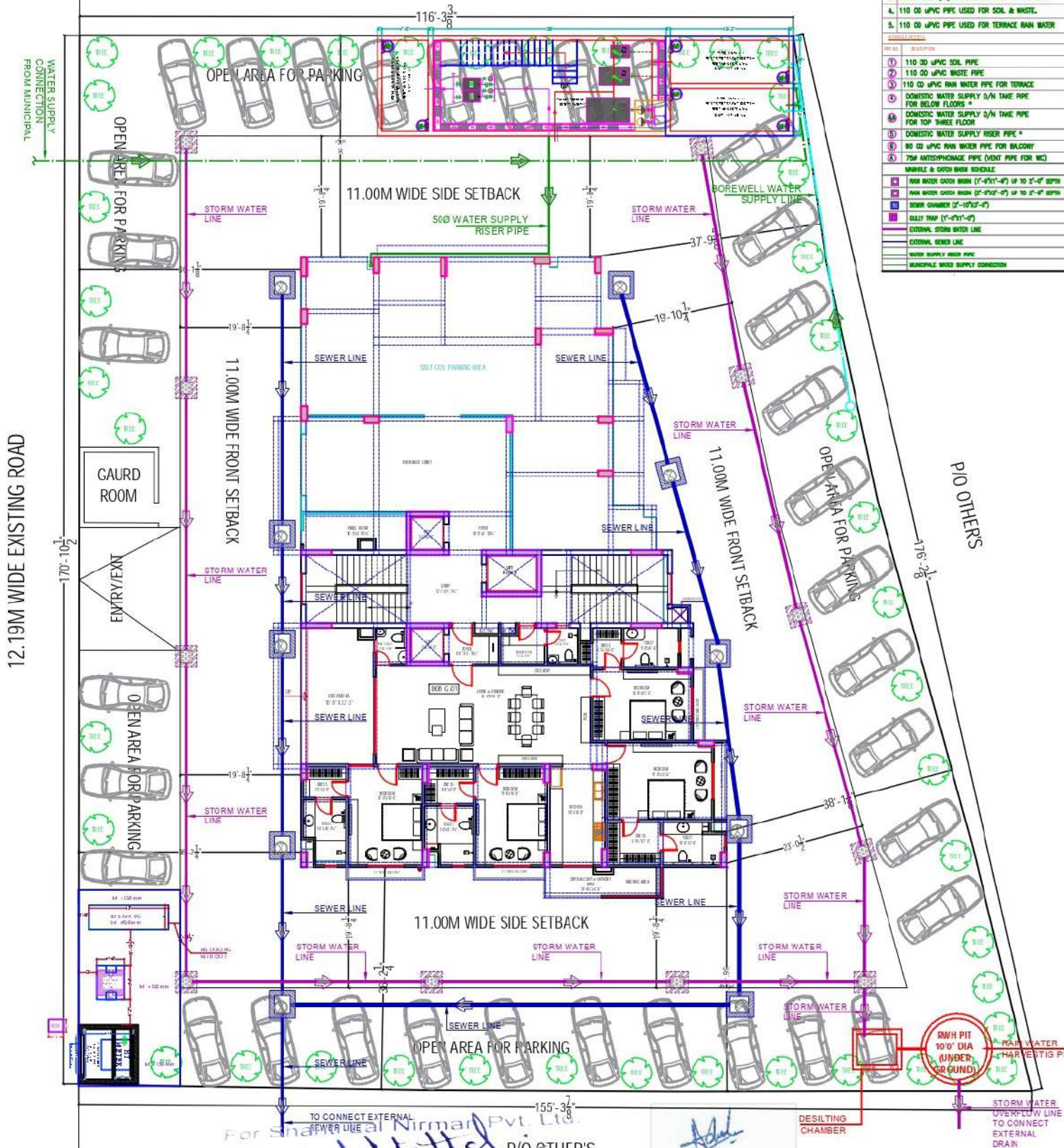

GROUND FLOOR PLAN

SITE PLAN

ASHOK MISHRA  
E.Arch., M.C.A.  
C.A./201/13916  
Reg. Chhattisgarh, Civil Lines  
BILASPUR

<p><b>GENERAL NOTES -</b></p> <ol style="list-style-type: none"> <li>1. All dimensions are in meters and inches.</li> <li>2. Do not scale this drawing to determine dimensions only.</li> <li>3. This drawing shall be read in conjunction with other architectural, structural and services drawings.</li> <li>4. Any discrepancy in the drawing should be immediately brought to the notice of architect prior to construction.</li> </ol>	<p>Architect's Drawings should be followed by the location of structural and masonry members, however size &amp; reinforcement shall be followed as structural or other relevant drawings.</p> <p>Coordination with other services drawings such as electrical, hvac, plumbing etc. is the sole responsibility of the contractor.</p> <p>For details follow large scale detailed drawings.</p> <p>All drawings/measurements must be checked &amp; verified by the contractor at site.</p>	<p>Architect's responsibility is limited to the soundness of its design only.</p> <p>But workmanship will be sole responsibility of client &amp; contractor.</p> <p><b>WARNING -</b></p> <p>1. This drawing is the sole copyright of Architects Ashok Mishra &amp; Associates and should be used for the purpose expressly is stated.</p>	<p><b>DRAWING TITLE</b></p> <p><b>EXTERNAL PLUMBING SITE PLAN</b></p>	<p><b>PROJECT TITLE</b></p> <p><b>RESIDENTIAL APARTMENT "ORCHID BOUNTY" AT FIROZABAD</b></p>	<p><b>ARCHITECTS:</b></p> <p><b>MISHRA GARG &amp; ASSOCIATES</b> REGD. CIVIL ENGINEERS &amp; ARCHITECTS COLLEGE PARK, SECTOR 10 DELHI 110029 Mobile: 9810000000</p> <table border="1"> <thead> <tr> <th>DESIGNED</th> <th>CHECKED</th> <th>DATE</th> <th>BY</th> </tr> </thead> <tbody> <tr> <td>AS</td> <td>MM</td> <td>2024</td> <td>MM</td> </tr> </tbody> </table>	DESIGNED	CHECKED	DATE	BY	AS	MM	2024	MM
			DESIGNED	CHECKED	DATE	BY							
AS	MM	2024	MM										

**PLUMBING NOTES:-**

1. WASH BASIN TO MULTI TRAP (MT) 40 OD uPVC
2. MULTI FLOOR TRAP (MT) TO FLOOR TRAP (FT) 50 OD uPVC WASTE PIPE.
3. FLOOR TRAP (FT) TO VERTICAL PIPE 110 OD uPVC
4. 110 OD uPVC PIPE USED FOR SOIL & WASTE.
5. 110 OD uPVC PIPE USED FOR TERRACE RAIN WATER

**SCHEDULE OF PIPES**

FIG NO	DESCRIPTION
①	110 OD uPVC SOIL PIPE
②	110 OD uPVC WASTE PIPE
③	110 OD uPVC RAIN WATER PIPE FOR TERRACE
④	DOMESTIC WATER SUPPLY D/N TAKE PIPE FOR BELOW FLOORS *
④A	DOMESTIC WATER SUPPLY D/N TAKE PIPE FOR TOP THREE FLOOR
⑤	DOMESTIC WATER SUPPLY RISER PIPE *
⑥	90 OD uPVC RAIN WATER PIPE FOR BALCONY
⑦	75# ANTISIPHONAGE PIPE (VENT PIPE FOR SOIL PIPE)

FT	FLOOR TRAP (110X110mm)
FD	FLOOR DRAIN (110X50mm)
BD	BALCONY DRAIN

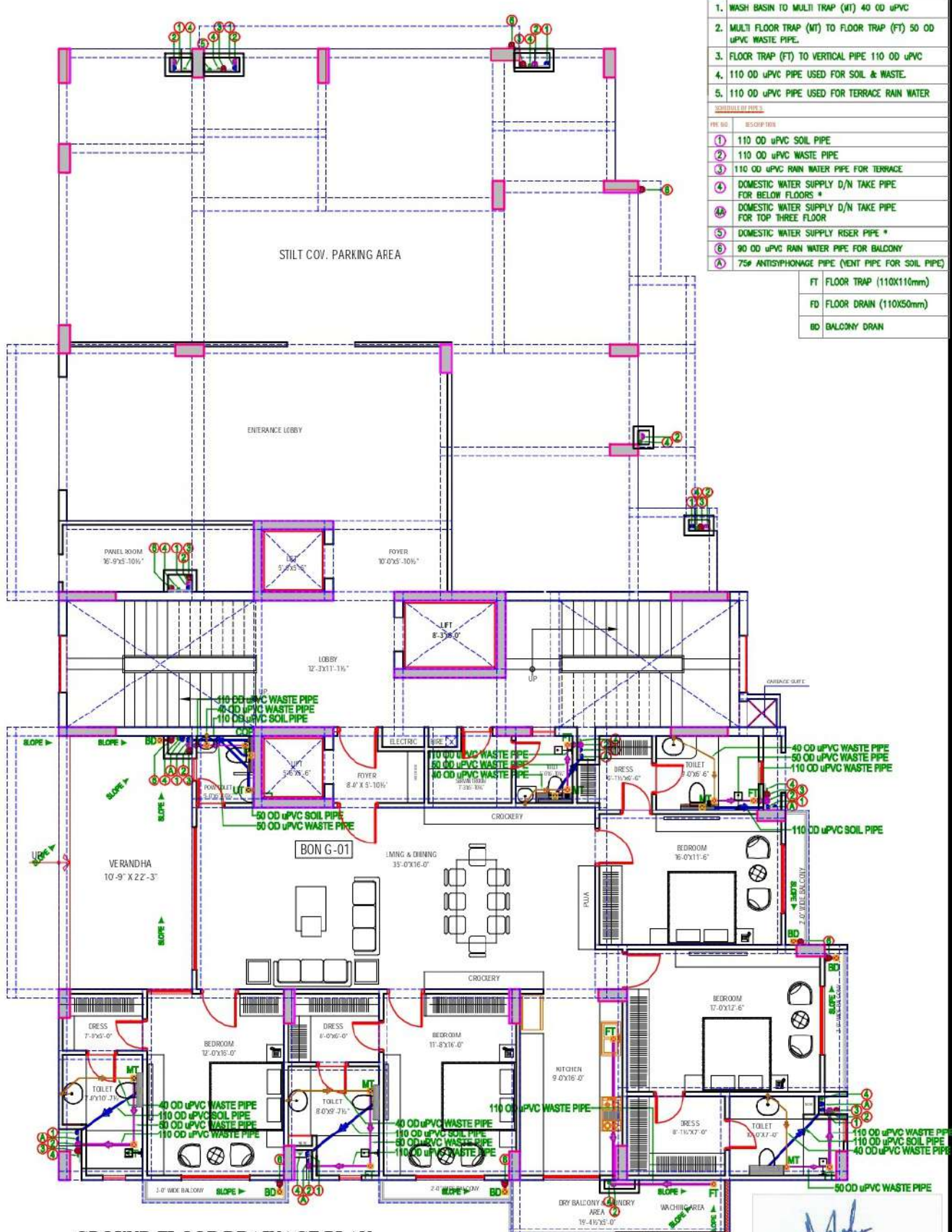

**GROUND FLOOR DRAINAGE PLAN**

For Shanti Lal Nirmal Pvt. Ltd.  
*Ashok Mishra*  
 Director

*Ashok*  
**ASHOK MISHRA** Ph. 2228771  
 B. Arch., M.C.A.  
 C.A./91/13916  
 95, Shivaji Nagar, Civil Lines  
 JAIPUR

**GENERAL NOTES :-**  
 1. All dimensions are in feet and inches.  
 2. Do not scale this drawing below written dimensions only.  
 3. This drawing shall be read in conjunction with other architectural structural and services drawings.  
 4. Any discrepancy in the drawing should be immediately brought to the notice of architect prior to construction.

Architectural Drawings should be followed for the location of structural and masonry members however size & reinforcement shall be followed as structural or other relevant drawings.  
 5. Coordination with other services drawings such as electrical, hvac, plumbing etc. to be made responsibility of the contractor.  
 6. For details follow latest code detailed drawings.  
 7. All dimensions must be checked & verified by the contractor at site.

SA (draft) responsibility is limited to the soundness of its design only.  
 10. Bad workmanship will be sole responsibility of client & contractor.  
**WARNING:-**  
 1. This drawing is the sole copyright of Architects Mishra Gera & Associates and should be used for the purpose expressly issued.

**DRAWING TITLE**  
 GROUND FLOOR DRAINAGE PLAN

**PROJECT TITLE**  
 RESIDENTIAL APARTMENT "ORCHID BOUNTY" AT FIROZABAD

**ARCHITECTS :-**  
 SHRESTHA ARCH GROUP  
 ENGINEERS & INTERIOR DESIGNER  
 JAN NAGAR/FIROZABAD  
 MOB :- 8267832492

REVISION	DATE	BY	CHKD BY

**PLUMBING NOTES:-**

1. WASH BASIN TO MULTI TRAP (MT) 40 OD uPVC
2. MULTI FLOOR TRAP (MT) TO FLOOR TRAP (FT) 50 OD uPVC WASTE PIPE.
3. FLOOR TRAP (FT) TO VERTICAL PIPE 110 OD uPVC
4. 110 OD uPVC PIPE USED FOR SOIL & WASTE.
5. 110 OD uPVC PIPE USED FOR TERRACE RAIN WATER

**SCHEDULE OF PIPES**

PIPE NO.	DESCRIPTION
①	110 OD uPVC SOIL PIPE
②	110 OD uPVC WASTE PIPE
③	110 OD uPVC RAIN WATER PIPE FOR TERRACE
④	DOMESTIC WATER SUPPLY D/N TAKE PIPE FOR BELOW FLOORS *
④A	DOMESTIC WATER SUPPLY D/N TAKE PIPE FOR TOP THREE FLOOR
⑤	DOMESTIC WATER SUPPLY RISER PIPE *
⑥	90 OD uPVC RAIN WATER PIPE FOR BALCONY
⑦	75# ANTISYPHONAGE PIPE (VENT PIPE FOR SOIL PIPE)

FT	FLOOR TRAP (110X110mm)
FD	FLOOR DRAIN (110X50mm)
BD	BALCONY DRAIN

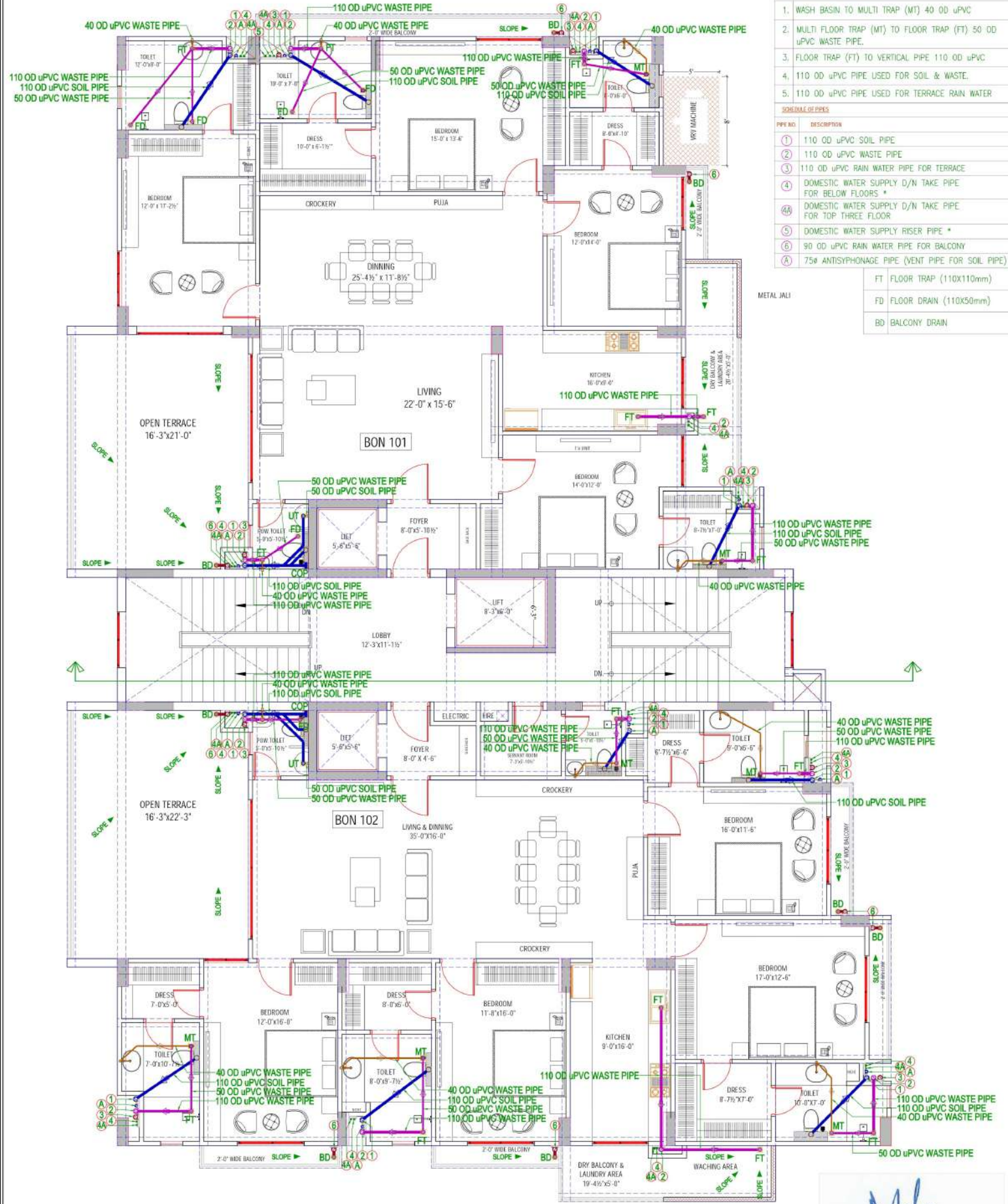

**1st To 9th FLOOR DRAINAGE PLAN**

For Shanti Lal Nirma Pvt. Ltd.

*Ashok Mishra*  
Director

*Ashok*

**ASHOK MISHRA** Ph. 2229771  
B.Arch., M.C.A.  
C.A./91/13916  
95, Shivaji Nagar, Civil Lines  
JAIPUR

**GENERAL NOTES :-**  
1. All dimensions are in feet and inches.  
2. Do not scale this drawing follow with dimensions only  
3. This drawing shall be read in conjunction with other architectural structural and services drawings.  
4. Any discrepancy in the drawing should be immediately brought to the notice of architect prior to construction.

5. Architectural Drawings should be followed for the location of structural and masonry members however size & reinforcement shall be followed as structural or other relevant drawings.  
6. Coordination with other services drawings such as electrical, hvac, plumbing etc. is the sole responsibility of the contractor.  
7. For details follow large scale detailed drawings.  
8. All drawings/measurements must be checked & verified by the contractor at site.

9. Architect's responsibility is limited to the soundness of its design only.  
10. Bad workmanship will be sole responsibility of client & contractor.  
**WARNING :-**  
1. This drawing is the sole copyright of Architects Mishra Garg & Associates and should be used for the purpose expressly issued.

**DRAWING TITLE**  
1st To 9th FLOOR DRAINAGE PLAN

**PROJECT TITLE**  
RESIDENTIAL APARTMENT "ORCHID BOUNTY" AT FIROZABAD

**ARCHITECTS :**  
SHRESTHA ARCH GROUP  
ENGINEERS & INTERIOR DESIGNER  
JAIN NAGAR, FIROZABAD  
MOB. : 8267832492

DESIGNED BY	PROJECT ARCHITECT	DATE	NO. OF SHEETS
		08-11-2024	01 of 01
SCALE	AS SHOWN	300X300	PL 01
<p>MISHRA GARG &amp; ASSOCIATES ARCHITECTS, ENGINEERS &amp; INTERIOR DESIGNERS C-25, ALPNA VILLAGE, C-25, HEER ARYA RD, (GATE NO. 222) JALPATI BANGALOW, JAIPUR</p>			