

NOTES

- * THIS DRAWING IS THE PROPERTY OF AVIGHNA ASSOCIATES AND IS NOT TO BE REPRODUCED, COPIED OR HANDED OVER TO A THIRD PARTY OR USED FOR ANY OTHER PURPOSE OTHER THAN THAT FOR WHICH IT IS INTENDED.
- * DIMENSIONS ARE TO BE READ AND NOT MEASURED.
- * ASSUME ANY MISSING DIMENSION FROM SITE.
- * STRUCTURE & WALL AS/BITE ACTUALS.
- * WALLS 4" THICK UNLESS NOTED OTHERWISE.
- * PLEASE BRING ANY DISCREPANCY IN DRAWING TO ARCHITECT BEFORE COMMENCING WORK AT SITE.
- * REFER STR. DRAWING FOR REINFORCEMENT.
- * REFER COLUMN SCHEDULE DRAWING.
- * THIS DRAWING IS STRICTLY FOR DEMARCATION OF COLUMNS & EXCAVATION.
- * SECTION PROVIDED FOR LEVELS.

LEGENDS

SYMBOL	DESCRIPTION
	BAREMENT LINE
	PAVERS DRIVEWAY
	PLANTER BOX & CURVE DESIGN
	RETAINING WALL

CLIENT:-
M/S GANPATI INFRATECH

PROJECT:-
GANPATI ESTATE-TOWER-C

DWG. TITLE:-
SITE DEVELOPMENT PLAN

avighna associates
ARCHITECTS, INTERIOR DESIGNERS & PLANNERS
- OFFICE: 101, Sector 15, Gurgaon, Haryana, India
- PHONE: 91-12942-10000
- EMAIL: avighna@avighna.com

SCALE	N.T.S.	NORTH	REV.
DATE	08-05-2025		
DRG. STATUS	G.F.A		
DEALT BY	VAIBHAW	DRG. NO.	
CHECKED BY	KUNAL	MA_GE_TC_S14-02	

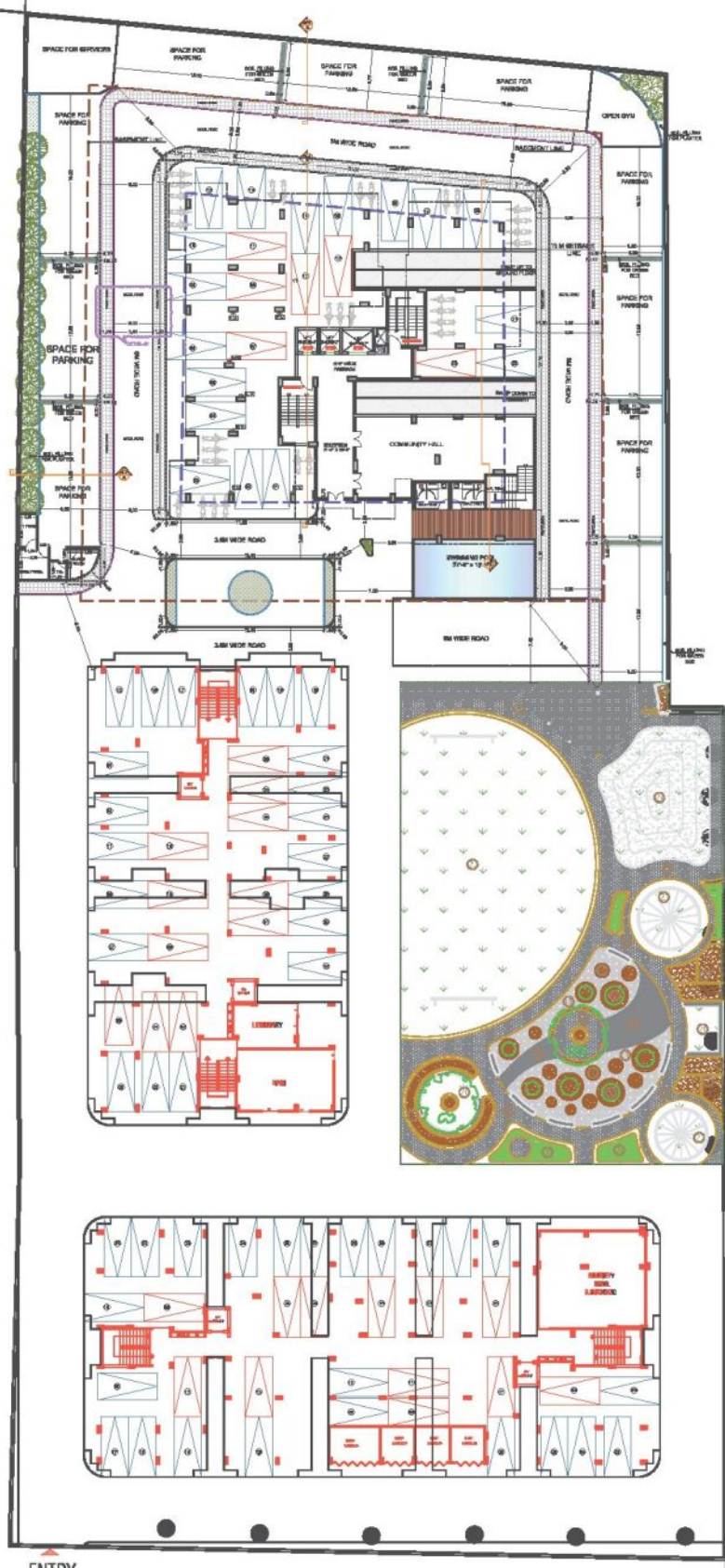

Handwritten signature
Avighna Associates
Architects | Interiors
Master Planner
Varanasi

