

18th. FLOOR

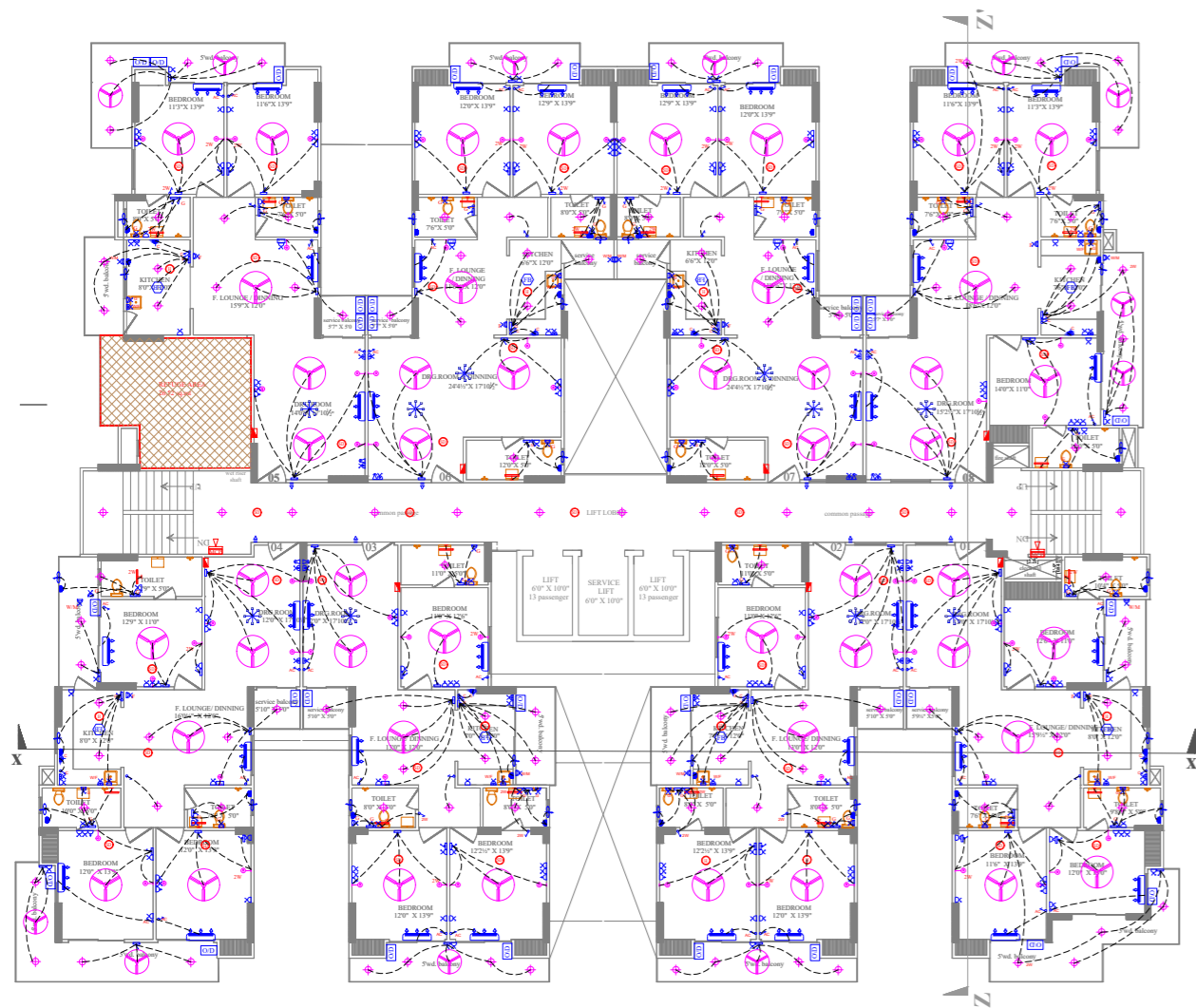

TYPICAL FLOOR
(1st. to 17 th. floor & 19th. to 21th.) 21 floor

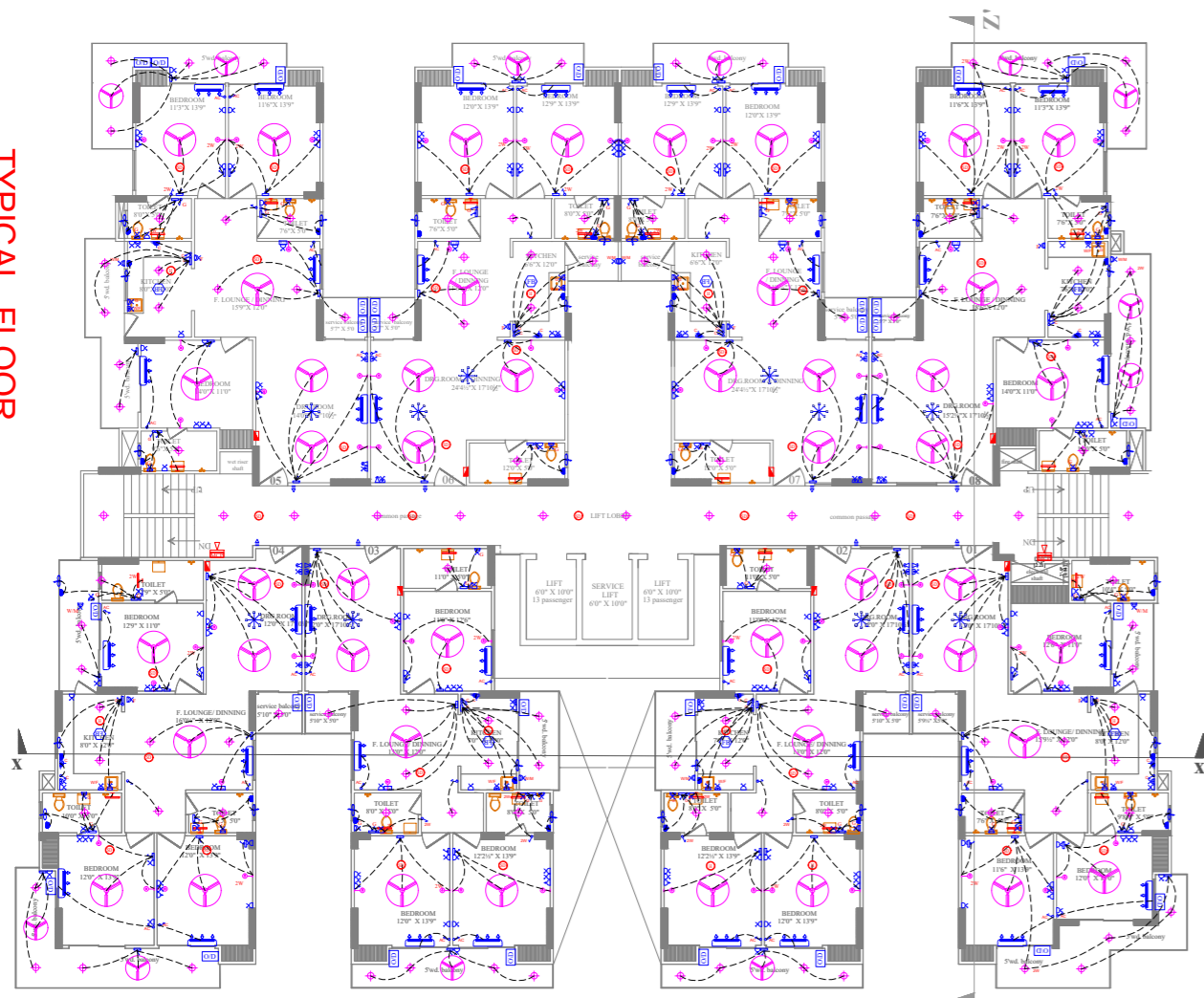

TOP TERRACE

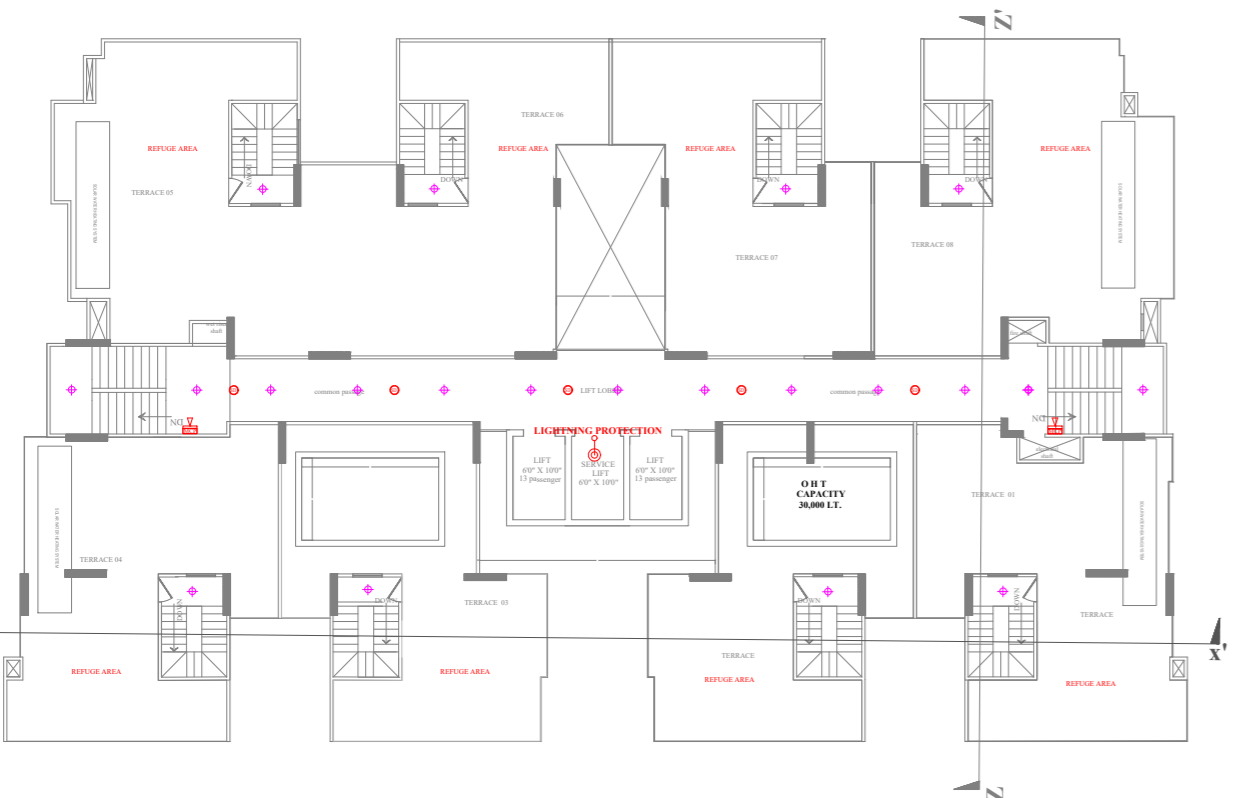

TOP DUPLEX FLOOR 1
floor 22

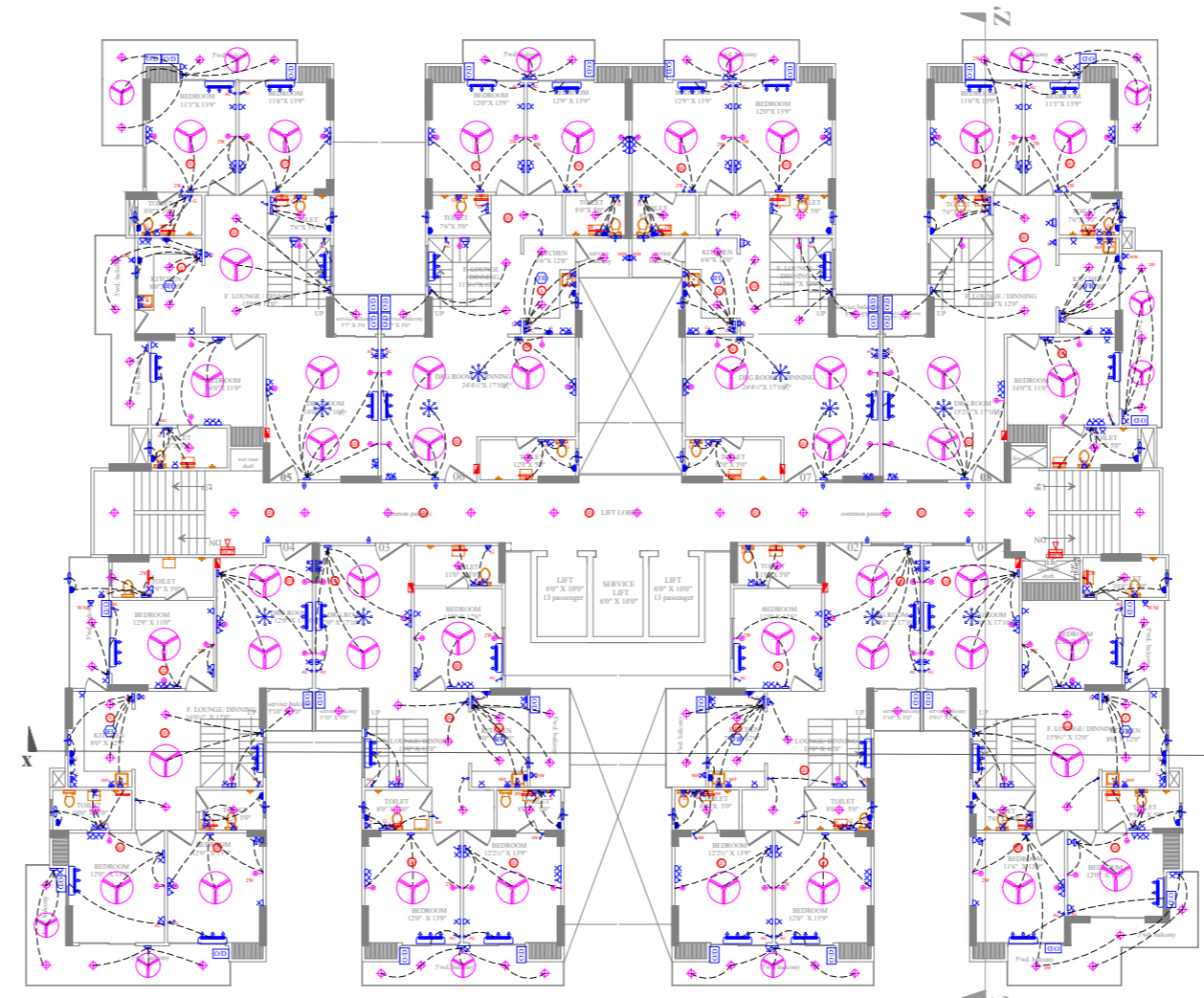

TOP DUPLEX FLOOR 2
floor 23

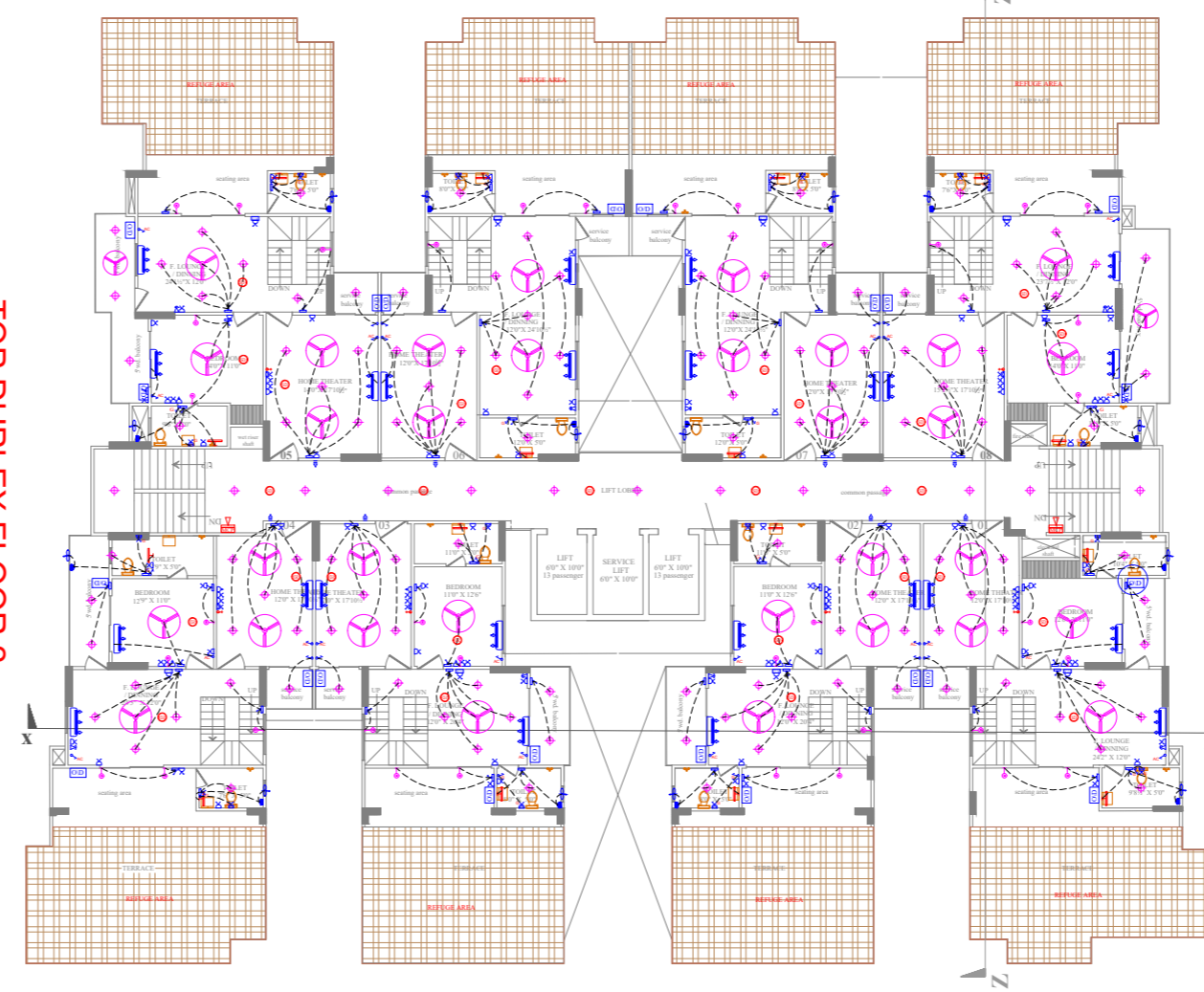

LEGEND

	SWITCH BOARD
	2 WAY SWITCH
	6/16A 6P/3N SWITCH SOCKET OUTLET ABOVE SLAB
	6/16A 6P/3N SWITCH SOCKET OUTLET
	6/16A 6P/3N SWITCH SOCKET OUTLET WITH GEYSERS & SWITCH WITH NEAREST SWITCH BOARD
	AIR COND. SWITCH
	6/16A 1P/1N SWITCH SOCKET OUTLET FOR REFRIGERATOR
	6/16A 1P/1N SWITCH SOCKET OUTLET FOR WASHING MACHINE
	AIR COND. INDOOR UNIT
	AIR COND. OUTDOOR UNIT
	SMOKE DETECTOR
	HEAT DETECTOR
	GEYSER SWITCH
	6A 3P/3N SWITCH SOCKET OUTLET
	DATA SOCKET
	6A 3P/3N SWITCH SOCKET OUTLET
	6A 3P/3N SWITCH SOCKET OUTLET FOR WATER PUSHER ABOVE SLAB
	6A 3P/3N SWITCH SOCKET OUTLET FOR CHIMNEY
	TELEPHONE SOCKET OUTLET AT 600LVL. FROM PFL
	TELEVISION SOCKET OUTLET
	EXHAUST FAN POINT
	CEILING ROSE
	VIDEO PHONE INDOOR UNIT
	VIDEO PHONE OUTDOOR UNIT
	CEILING LIGHT POINT
	WALL LIGHT POINT
	MIRROR LIGHT POINT
	CHANDLER
	CEILING FAN POINT
	FAN BOX
	LIGHT-POWER DISTRIBUTION BOARD
	MANUAL CALL POINT
	HOOFIER

SCALE:- 1:100

CERTIFICATE
CERTIFIED THAT THERE IS NO PROP. OR ROAD MAINTAINED BY ANY GOVT. DEPARTMENT OR BELONGING TO RLY. ADM. WITH IN 30.48 MT. FROM THE SITE IN QUESTION

SPECIFICATION
LEAN CONC. IN FOUNDATION 1:4:8
B.W IN SUPER ST. 1:6
CEMENT PLASTER 1:5

PROJECT TITLE -PROPOSED GROUP HOUSING BUILDING PLAN ON PLOT NO-6,7 AND 8 (PART OF ARAZI NO 214), PLOT NO 9 (PART OF ARAZI NO 215), PART OF ARAZI NO 221 PART OF ARAZI NO 222,223 AND 224 ALL SANBHARPUR, KANPUR PART OF ARAZI NO 793,BAIRI AKHBARPUR KACHHAR, KANPUR. OWNER-MRS ANURADHA MEHROTRA SUDHIR KUMAR MEHROTRA ANUBHAV MEHROTRA THROUGH SHRI SUDHIR KUMAR MEHROTRA. R/O-15/265-C CIVIL LINES, KANPUR.

OWNER'S SIGN

C:\Users\HCL\Downloads\Adobe Scan 16-May-2024 (1).jpg

ENGINEER'S /ARCHITECT'S SIGN.

art M. E. P CONSULTATION
807, ANTHORUM TOWER, SECT 73 NOIDA
CONSULTANTS MOB :- 91+ 9910473339

TAG INFOTECH
ARCHITECTS & ENGINEER
PROJECT MANAGEMENT CONSULTANTS
16/17 (1)B, CIVIL LINES, KANPUR-1
MO.: 9839034410

SHEET NO:- 02 OF 03

ELECTRICAL LAYOUT